

# *Six Years of Drama*



*Castle  
Square  
Theatre*



THE LIBRARY  
OF  
THE UNIVERSITY  
OF CALIFORNIA  
LOS ANGELES







Digitized by the Internet Archive  
in 2008 with funding from  
Microsoft Corporation



Photo by Pach Bros.

J. H. EMERY,  
Manager and Treasurer.

# Six Years of Drama

AT THE

## Castle Square Theatre

With Portraits of the Members of the Company  
and Complete Programs of all  
Plays Produced

MAY 3, 1897 — MAY 3, 1903



BOSTON  
CHARLES ELWELL FRENCH

1903

COPYRIGHT, 1903,  
BY CHARLES ELWELL FRENCH,  
BOSTON, MASS.

SIX YEARS

OF

DRAMA

892635

TO THE MANY PATRONS WHOSE LOYAL SUPPORT HAS  
MADE POSSIBLE SIX YEARS OF DRAMA AT THE CASTLE  
SQUARE THEATRE

# The Castle Square Theatre

*“That Exemplary Theatre in Boston,”*

WILLIAM DEAN HOWELLS

TO successfully complete six years of continuous dramatic performances, with twelve appearances for each of the three hundred and twelve weeks, is a record which has made the Castle Square Theatre Dramatic Stock Company known throughout America, and gained for the Castle Square Theatre a prominent place in the dramatic history of Boston. The patrons of this playhouse have always shown a peculiar personal interest in its achievements and the work of those who have from time to time been members of the stock company identified with it, and the demand which has resulted in the present publication is typical of the fidelity and loyalty of the Boston amusement seeking public.

One of the most noteworthy features of the Castle Square Theatre is the extreme liberality of the management. Everything is done for the convenience and comfort of the patrons, and great care is taken to remove all the objectionable features so common in public places.

That part of the theatre technically known as the “front of the house,” including ticket-sellers, ushers and the many other attachés who work for the convenience and comfort of patrons, has been instructed to leave no stone unturned that every patron be pleased, and in departing carry away good tidings of great joy. The immense audiences, including, especially at the matinees, an unusually large number of women and children, are the best testimony to that appreciation which excellence begets. The list of regular subscribers who come without fail to every play, many enthusiasts coming twice a week, is a large one, guaranteeing a patronage of which any theatre management might justly be proud.

Individuals of the highest standing in the community not only patronize these productions from week to week, but also give the management the benefit of advice and encouragement, expressed both privately and in the public prints, some highly endorsing the scheme as a great public educator worthy of conscientious support by all, including the most critical. Visitors from other cities, actors and dramatic managers, have come to see for themselves the enterprise of this theatre, and many have taken their cue from the Castle Square Theatre in similar undertakings.

The management has reason to congratulate itself because of words of praise from distinguished critics and other literary and artistic men and women of our own and other cities, who have shown their appreciation by many hearty words. The Boston newspapers have realized the character and significance of the work going on, and have been kind, helpful and discriminating in their criticisms.

At all times, the best obtainable talent in America has been secured and all plays have been staged with the best scenery, costumes and other accessories procurable. The completeness of the productions has been a matter of great surprise to those visiting the theatre from time to time and has been a source of great pleasure to the long list of regular patrons, who have given in return a loyalty never before equalled in Boston. On the part of the company the results have been reached only by means of continuous study from morning until the fall of the curtain on the evening performance.

A few statistics will best show the extent of the Castle Square Theatre dramatic season of the last six years and the magnitude of the work accomplished in this time. The original intent in establishing the stock company was to present a new play every week, and this policy has been followed persistently except at times when the continuation of an attraction was made imperative by the demands of the public. During the three hundred and twelve weeks since the beginning of the career of the Castle Square Theatre Dramatic Stock Company, May 3, 1897, there have been produced two



hundred and twelve different plays, and of these, forty-six have been repeated one or more times, and among the remarkable successes which have interrupted the following of the policy of weekly productions may be named: "The Prodigal Daughter," given six consecutive weeks; "Bells of Haslemere," "Heart of Maryland," "Great Ruby," and "A Temperance Town," given for four weeks each.

With the exception of the two days' closing of the theatre at the time of the death of President McKinley, the stock company has been in continuous service, winter and summer, for six years and has therefore appeared 3,700 times since its original organization. Of these, one hundred and eight appearances of the company were made at Music Hall in the summer months of 1902, when the Castle Square Theatre was necessarily closed for structural repairs.

It is interesting to know that it has been the Castle Square Theatre Stock Company and the continuous management of those at present directing the affairs of the Castle Square Theatre that have made this record, the public having accepted the inevitable changes in the organization from time to time with every evidence of confidence in the judgment of those in control. In the six years, besides the regular members of the company, there have appeared a large number of specially engaged actors, who have filled the places of those away on vacations or enjoying a much needed rest. In addition, hundreds of young people have gathered the rudiments of the theatrical profession by temporary identification with the organization.

The book contains the pictures of nearly all who have been regular members of the company during the six years.

Among those who have appeared in principal parts and whose pictures are not found in the following pages may be mentioned:

Susette Willey, Caroline Frances Cook, Frances Drake, Loraine Dreux, May Buckley, Eva Westcott, Meta Maynard, Kate Ryan, Alice Davenport, Sadie Stringham, Lizzie Gale, Alberta Gallatin, Alethe Craig, Lisle Leigh, Lucy Spinney, Therese Milford, Florence Baker, Mabel Spencer, Walter

Perkins, Geo. Richards, Arnold Reeves, Eugene Canfield, Richard Nesmith, George Ober, George K. Henery, Warren Cook.

Of the "extra people" who have gained valuable experience at the Castle Square Theatre, many of whom are now playing principal parts in other companies, note is made of the following:

Sadie H. Galloupe, Phyllis Ralston, Mabel Colcord, Marie Pettes, Margaret Dunn, Daisy E. Kirk, Sarah Kingsley, Frank Minzey, G. Corliss Giles, B. F. Duffy, Geo. W. Sterling, Paul Linton, Charles D. Rice, Robt. Hall, John B. Walker, Louis Lytton, Roland Gillis, Horace L. Pierce, Geo. F. Carroll, W. C. Mason, B. C. Buswell, J. G. Murphy, Louis Moskowitz, Edwin P. Does, Augustus Ungar, John F. Beck, Wm. W. DeWolf, Philip Drew, T. W. Townsend, T. B. Dillaway.

The editor has endeavored to make as complete a record of programs as possible, but takes no responsibility for any inaccuracies arising from temporary changes in the casts on account of illness or indisposition of the actors or from any other causes.

The record is reprinted from the programs used in the theatre during the several weeks, and will be found to be substantially correct. In the case of plays running more than one week the changes for each week have been noted, and careful account has been taken of the musical programs.

The short stories accompanying the pictures might have been extended indefinitely, but the individual recollections of the reader will prove far more satisfactory than any words that might have been added by the editor.

The book has been compiled and printed to supply the demand of many patrons of the house, who desire a remembrance of the pleasant hours spent with their friends across the footlights.

*John W. P. Pitman*  
*J. R. Pitman*

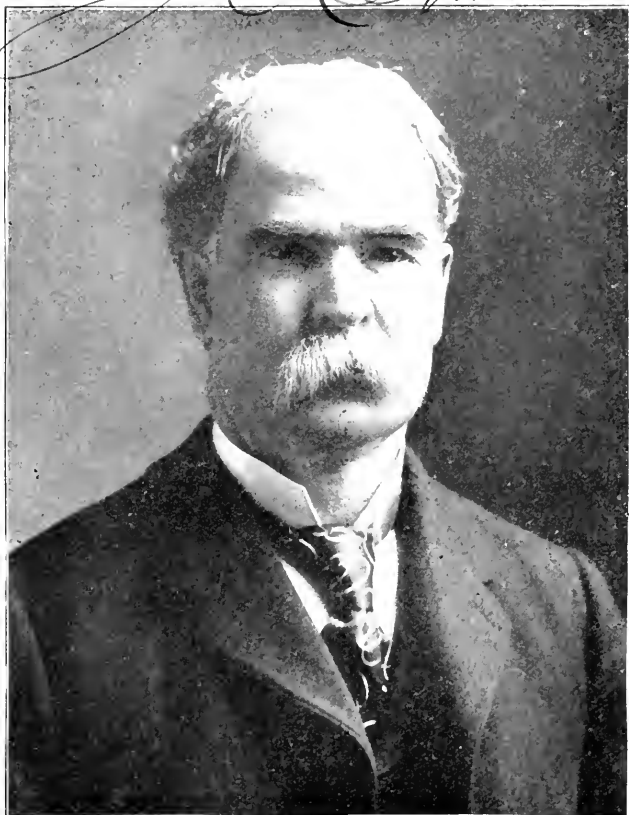

Photo by Gilnes.

### JAMES R. PITMAN

Mr. Pitman, the stage director of Castle Square Theatre, has acquired his great wisdom of stage affairs from his forty-five years' experience with plays and actors. For more than twenty-five years he superintended the productions at the Boston Museum at a time when the "Old Museum" was

making stage history. From the knowledge derived from his personal acquaintance with the great stock actors and "stars" of the past half century he has framed a standard of excellence which he strives to reach in all his work.

With the exception of a half dozen plays he has directed every production during the past six years. His success during these years has afforded pleasure to many thousands of patrons.

Unremitting in his labor, he personally arranges every detail behind the curtain. His "plots" for the various heads of departments "back of the house" are marvels of completeness.

The "plot" for the stage carpenter shows what scenery is to be built or arranged. The "plot" for the scenic artist guides the scene painters in their work. The property man is given a "plot" showing the arrangement of all furniture and articles used on the stage. The electrician is given directions for all lighting effects, and so on through every department. All these directions are written or drawn on paper pasted in a continuous roll often more than twenty feet in length.

The stage director "casts" all the plays and his decision must be accepted by the actor without question.

Every emergency, from the illness of the players to the accidents of the mechanical work, must be met by the stage director and the trouble corrected so that the performance may go on with the least friction possible.

He directs at every rehearsal, giving the actors the stage business he wishes done to produce the effects he has already studied out. In almost every case the actor is given a manuscript "part" containing only his own lines and "cues." At these rehearsals the parts are fitted together and the actor learns the story of the play and the individual peculiarities of the character he is to portray.

He also instructs the "supers" and "extra people" in their "business" and shows them where they fit in.

Mr. Pitman is rarely seen "in front" excepting during a first performance.



In memory of July 11<sup>th</sup> 1903  
a warm evening  
Lillian Lawrence

Photo by Will Armstrong.

### LILLIAN LAWRENCE

Miss Lawrence, the "Leading Lady" of the Castle Square Theatre Stock Company, was a member of the original company and with the exception of sixteen and a half months from May 13, 1901, to September 1, 1902, she has played during the six years of the company's existence.

The uniform excellence of her work is marvellous when one considers the very wide range of characters she has been obliged to assume. In her opening part six years ago when she played "Helen Truman" in "The Wife," she reached the heart of her audience and time has been unable to shake the regard in which she has ever since been held. She is a wonderful actress indeed who can please at all times. Miss Lawrence has endeared herself to all the people with whom her work has brought her in contact and in the many trying hours incident to her profession her great courtesy and kind consideration for the feelings of others has proved a shining example. It is not alone her success with the patrons of the theatre that shows her worth, but also in the spirit of comradeship that has always existed between her and the various members of the company.

From her many parts it is impossible to determine which one is best. She has performed them all in a most satisfactory manner.

On the stage she is fearless and undertakes all the daring feats that a part demands. No fall or jump is avoided. In this connection might be mentioned her swing on the bell in "The Heart of Maryland"; her fall on the staircase in "The Great Diamond Robbery" and her horseback ride up a winding "run" onto a high and narrow platform in "Under Two Flags." In all three of these plays she was in real personal danger at every performance.

Off the stage Miss Lawrence is greatly interested in the work of the Actors' Church Alliance, and was instrumental in the forming of the association. She is often called upon to give her time and money to the work and is always ready to respond.

A great amount of work is occasioned by the demands of costume. All her costumes are personally selected and their preparation supervised by Miss Lawrence. If one considers the many changes necessary from week to week the importance of this detail will be appreciated.

Fortunately, Miss Lawrence is a "quick study," called upon almost every week to learn the "long part" of a play,



it is wonderful that she can commit the lines in the short time available. The hours from nine to twelve, from one to five and from seven to eleven every day are spent in work at the theatre, and the long parts must be learned outside these hours or between the acts.

To keep her health under the great strain incidental to her work, Miss Lawrence is obliged to take great care of herself and avoids any excitement that is not in the nature of recreation, an occasional drive into the country or a short attendance at some social function being about all that she can undertake.

The programs printed in this book will refresh the memory of the reader and recall the excellent work performed by Miss Lawrence in the many plays in which she has appeared.

On the evening of Saturday, May 11, 1901, Miss Lawrence was tendered an ovation rarely equalled in the annals of the stage, the occasion being her last appearance before leaving for a much needed rest. "The house was packed as it never was before, hundreds of ladies standing in the aisles and corridors. When the final curtain fell, the uproar was deafening, and as the curtain rose, Miss Lawrence stood in the centre of the stage, surrounded by the members of the company. Then began a perfect fusillade of flowers from the orchestra, the balconies and the boxes, until the stage was literally covered with blossoms. These were gathered in a heap by the different people and placed at Miss Lawrence's feet. The orchestra struck up 'Auld Lang Syne' and the entire audience rose from their seats. It was a glowing tribute and brought tears to the eyes, not only of the actress honored, but to many others."





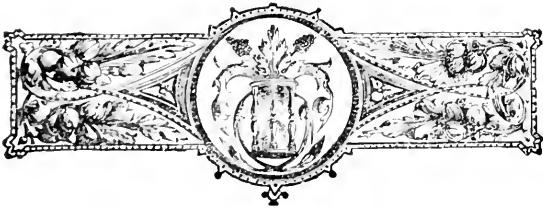

Photo by Will Armstrong.

### JANE IRVING.

Miss Irving, whose engagement with the Castle Square Theatre Stock Company has just closed, joined the company in August, 1902, and made her first appearance in the part of "Cynisca" in "Pygmalion and Galatea." Her work in the company has been marked by a very careful attention to de-

tails and has proved very satisfactory to the audience. As "Michlel" the gypsy girl, in "The Pride of Jennico," she reached absolute perfection and did much for the success of the piece. Miss Irving possesses a beautiful stage presence, being tall and remarkably graceful in her movements. Her voice is exquisitely modulated and she reads her lines with intelligence and great care. Although comparatively new in theatrical work she shows a natural dramatic ability that will undoubtedly bring her success in her profession.



*Very sincerely yours  
Mary Sanders.*



Photo by Will Armstrong.

### MARY SANDERS

Miss Sanders was born in Boston, but her parents removed to Chicago when she was quite young and she was educated in the latter city. After graduating she went to New York and entered as a member of the Lyceum School of Acting, where she received a very thorough instruction in all branches of the art.

Miss Sanders has played with Helen Dauvray, Effie Ellsler, E. S. Willard, Richard Mansfield and others, besides playing four consecutive seasons in stock work in Washington. She made a starring tour in the fall of 1899, playing "Little Nell" and "The Marchioness," and after that, a season as "Ora" in Joseph Arthur's "Lost River."

Miss Sanders was one of the original members of the Castle Square Stock Company and has always been a great favorite with both the audience and the company. Although her regular work is in "ingénue" roles she has many times played character parts and her low comedy parts have been eminently satisfactory. She is also often called upon to do "boys."

As an "ingénue" she is the personification of sweetness and naïveté. Of the many society plays produced during the past six years no recollection is more pleasant than the work of Miss Sanders. Her sunny personality shines through these characters and shows her own natural disposition.

In her character work her make-ups are very carefully studied and never fail to receive the applause of the house on her first entrance. She enters into the spirit of any part given her and strives to present the character as drawn by the author and always in a manner that brings out the effect needed to make the stage picture complete. Attractive in appearance, graceful and vivacious, her presence on the stage lights up all her scenes and gives great satisfaction to the audience. In her pathetic rôles she arouses the sympathy of the audience and she reaches all her situations with a naturalness that makes one entirely forget that she is only acting a part.

Miss Sanders gives careful attention to her costuming, all her gowns making an attractive setting for her beautiful face and figure.



Photo by Will Armstrong.

## LEONORA BRADLEY

Miss Bradley was born in London, but spent her childhood in New South Wales, Australia, where she was given a good education and had many advantages hardly to be expected in such a place. At that time she had no special inclination for the stage, but rather hoped to become a writer.

Returning to London she caught the stage fever and at the age of fifteen ran away to this country and obtained her first engagement in Baltimore, being given "first walking lady" parts although only a child.

Possessing a good voice, she next tried musical turns with a variety company and then took up burlesque, winning much success. Soon after she joined an opera company in which Francis Wilson played the principal parts and travelled with this organization to San Francisco, where she also sang "Little Buttercup" in "Pinafore." Miss Bradley next joined Jeanie Winston's Comic Opera Company, singing with great success in every opera that was brought out by the company.

Leaving opera she returned to drama and played engagements with Robson and Crane and John T. Raymond, and in 1892 came to the Boston Museum for an extended run of "By Proxy." Miss Bradley has also played with Helen Dauvray, E. H. Sothorn, Margaret Mather and many other leading actors, playing leading parts in hundreds of plays.

Joining the Castle Square Theatre Company during the summer of 1899, she has been a very valuable member ever since.

Miss Bradley is one of the three ladies who are honorary members of the 'Theatrical Mechanics' Association of America.

Miss Bradley's work is marked by an intelligence that can come from great experience alone and in every part given her she shows herself to be a finished actress.

Her costumes are marvels of richness and beauty and show great taste in selection.

Besides her dramatic ability she possesses a knowledge of business affairs and successfully manages her various properties and investments.



Photo by Chickering.

### MISS IZETTA JEWEL

Miss Jewel is of French and Spanish descent and, although a young woman, has had a very large experience in repertoire work, having played leading parts in most of the modern dramas. She is very well known throughout the South, where many of her early successes were attained.

She is pleasing to see and hear and is entirely free from the artificiality so often the fault of many more mature actresses. She catches at once the spirit of the parts she is called upon to interpret, and is exceedingly clever in her impersonations.

During the past year she has had many opportunities to show her worth and has proved herself an important member of a well balanced company.

Perhaps there is no greater test of the ability of an actor than in the proper reading of Shakespearian lines. In the modern drama an actor of intelligence can get the sense of a part and in a trying situation improvise speeches that will prove satisfactory; not so with a blank verse part, every syllable of which is necessary to produce the effect designed by the author. Miss Jewel has shown a remarkable knowledge of Shakespeare's lines, and the following extract from the *Boston Transcript* of September 2, 1902, will give the opinion of a well-known dramatic critic of her work:

#### As You Like It.

Did space permit we should have more to say about the acting and especially about Miss Jewel, whose Celia was the gem of the performance. Here is a girl, apparently but just out of her teens, who shows that she has studied her Shakespeare and knows how to get the true value out of his lines. There was a charm about her playing that was most enjoyable, and while the average actor of to-day seems to have difficulty in understanding Shakespeare's words and giving them their full meaning, this girl reads the poet's beautiful speeches understandingly and never misses any of his fine meanings. The oldest playgoer will have to put on his thinking cap and recall many a Celia before he will find one that will equal her.







Photo by Conly.

## ALEXIA DURANT

Miss Durant is a Western girl and is now playing her first professional engagement. Born with a strong passion for the stage, she very early began the organization and direction of amateur clubs, both in operatic and dramatic work. She has sung such rôles as "Carmen," "Buttercup,"

“Red Riding Hood,” “Prince Charming,” etc., and played such leading parts as “Juliet,” “Camille,” “Portia,” “Cigarette,” “Rosalind,” “Kate Harcastle,” “Lady Babbie,” “Ophelia,” etc., etc.

She has arranged and taught spectacular dances and drills.

Miss Durant’s ambition is to acquire sufficient knowledge to undertake the direction of her own company, in which she will play leading parts.

Her amusements are horses, books and music. She also excels in all athletic exercises that women undertake. She is an accomplished fencer, swimmer and dancer.

Miss Durant attends all rehearsals of the company, whether or not in the bill, and frequently understudies many of the leading parts to be ready for any emergency that may arise.

While as yet she has had but few opportunities at the Castle Square Theatre to show her ability she has made the most of her parts and has been uniformly successful in what she has been called upon to do. She undertook at very short notice the leading part of “Henriette” in “The Two Orphans,” when the principal cast for the part was taken ill, and for a number of performances played the rôle to the complete satisfaction of the audience.

Miss Durant is not afraid of any work in her chosen profession, and her industry must certainly bring about the realization of her ambition.



Photo by Will Armstrong.

## JOHN CRAIG

Mr. Craig was born in Mt. Pleasant, Tenn., but his parents moved to Texas when he was a year old, and his life up to his twentieth year was spent in ranching in Texas and Mexico. Resolving to become an actor he started for New York in search of a chance to get a trial, but without success.

He was obliged to go to work doing odd jobs, but never gave up his idea of becoming an actor. At last he was taken on as a super at one of the theatres, and from there went out with a "barnstorming" company playing anything and everything, and gaining no end of experience. His advance was rapid, for within three years he was a member of Mr. Daly's Company and remained with this manager seven years, touring not only this country, but also England, Ireland and Scotland. He joined Mr. Savage's Stock Company in Philadelphia in 1898 and, after a season with Mrs. Fiske, came to the Castle Square Theatre and made an immediate success. He has played new parts week after week and has been the leading man longer than all his predecessors together.

Mr. Craig's acting is uniformly good. He is what is technically known as a quick study and with an excellent figure and graceful stage presence is particularly well equipped for stock work.

Mr. Craig has played over three hundred characters, ranging from "Hamlet" to "Mr. Potter of Texas." He has made remarkable success in Shakespearian rôles even with the limited time allowed for preparation. As "Hamlet," "Shylock" and "Orlando" he did far better work than many who spend seasons in similar parts, and has borne up well under the great mental strain made necessary by the proper reading of Shakespeare's lines. In the modern comedy parts Mr. Craig is at his best.

Although his time would seem to be entirely filled at the theatre Mr. Craig enters into many outside business ventures, most of which prove successful. If he were not an actor of high order he would prove equally successful in the business world.

On the evening of Saturday, April 25, 1903, Mr. Craig made his farewell appearance at this theatre and the occasion was made a memorable one by his many friends. The house was packed to repletion and Mr. Craig in a brief speech thanked the audience for the great favor shown him. The house responded by wishing him good luck in his new venture.

Mr. Craig will star the coming season in "Prince Karl."



Photo by Will Armstrong.

## JOHN M. SAINPOLIS.

Mr. Sainpolis was born in New Orleans and received his education in the public schools of his native city, finishing with a course in college. The career mapped out for him was a commercial one, and his business life was spent in Chicago. The desire to go on the stage became too great

and he joined a Frohman Company and played his first season in "The Charity Ball" and "Men and Women." Then followed engagements with Walker Whiteside and in stock companies in New York, Milwaukee, New Orleans and Montreal, playing "leads" in the latter city.

His line of parts before coming to the Castle Square Theatre covered nearly everything. This is usually the experience of an actor in stock companies. One week he is obliged to do light comedy work and the next week a romantic rôle or a negro character.

In the Castle Square Theatre Stock Company his regular work is "heavies" and from his first appearance with the company last September, when he played "Jack Negley" in "Barbara Frietchie," he has always made a distinct impression in every part given him. As "Daniel Groodge" in "Mankind" he was the bright and shining star, and his make-up and character work were especially commendable.

While on the stage he is obliged to be a villain, he is one of the most gentle of men in private life, and is an agreeable companion on all occasions. He has been added to the Castle Square golf contingent and occasionally on pleasant days, when out of the bill, he makes a trip to Franklin Park for an hour or two at the game.

Mr. Sainpolis is very popular with his associates, who thoroughly appreciate his many fine qualities, both as an actor and as a man. On the stage he is always ready to assist in working up a scene for the benefit of others, and this quality is considered to be most courteous in an actor.



Photo by Will Armstrong.

## JOHN T. CRAVEN

Mr. Craven was born in New York City, and caught the stage fever at a very early age. In August, 1865, he got his first engagement as an extra man in a pantomime at the Winter Garden Theatre, New York. His next work was with Barnum's Museum. Then followed a year's engage-

ment as call-boy at the Old Bowery Theatre, under the management of George L. Fox, the famous clown.

Mr. Craven has had a very varied experience in all the phases of the theatrical profession, playing with such actors as Edwin Booth, Lawrence Barrett, Frank Mayo, Lotta, Mary Anderson, Ada Rehan, William Gillette and many others eminent in the profession. On September 17, 1877, Mr. Craven made his initial bow to a Boston audience as a member of the Boston Theatre Stock Company, playing the Negro in "Kit, the Arkansas Traveller," with Frank S. Chanfrau as "Kit." For eight years he remained with this company, and was seen in all the great productions put on during those years. In the fall of 1885 he went on the road, playing "Old Sport" in "A Rag Baby." Then came seasons with Maude Banks, Donnelly and Girard, N. C. Goodwin, Margaret Mather, Lydia Thompson, Julia Marlowe and others, closing with three years at Baltimore with the Lyceum Stock Company.

On April 30, 1900, Mr. Craven joined the Castle Square Theatre Company, and has played the leading comedy parts ever since. It is useless to attempt to make any comparisons of the various parts played by him during the past three years; they all show the result of his vast experience with the old school actors, whose work has never been surpassed. In every character his work is finished, and leaves nothing to be desired by the audience. His make-ups are always good, and his costumes in character parts are extremely artistic.





Photo by Holden.

## JAMES L. SEELEY

Mr. Seeley is a native of Rushville, Illinois, and has been a member of the company since the summer of 1897. He has proved himself a very valuable man, being capable of filling any position in a stock company. His work is always marked by a consistency and conscientiousness that win im-

mediate favor from an audience. Although a young man he has had a very great experience as an actor, having played in almost every State of the Union. In many plays he has done nearly every character in the cast.

Before going on the stage Mr. Seeley was engaged in the railroad business, holding an important position with the Chicago, Burlington & Quincy Railroad Company. He was very popular with his business associates, who never fail to call on him when their business or pleasure leads them to Boston.

In his position in the Castle Square Stock Company Mr. Seeley is called upon to do "old man," but he has shown to great advantage in leading, heavy and character parts. His portrayal of "Pudd'nhead Wilson" will be remembered by all who had the pleasure of seeing him in that part. Being an ardent admirer of "Mark Twain" he endeavored to make a careful study of the character and his success was the result of thoughtful preparation.

When called upon to do the part of "Abraham Lincoln" in "The Ensign," although not being obliged to speak a single word on the stage, he spent two hours before each performance in "making up" for the half minute's appearance necessary.

As "Roustan" in "More than Queen" he made a hit that was recognized by the critics to be unequalled in the part.

Mr. Seeley enjoys golfing and in the season his spare time is spent in "following the ball," his matches with Mr. Wade affording much pleasure for the other members of the company, as well as for the participants.

The few weeks of vacation time each year are spent with his family at his summer home at Atlantic City.

Mr. Seeley is a man of positive ideas and his earnestness of manner is a strong characteristic of his make-up. Whatever business he has in hand is attended to with a thoroughness that is bound to win.

Mrs. Seeley is occasionally seen on the Castle Square Theatre stage under the name of Jennie Kendrick.

Mr. Seeley's continuous service with the company is only exceeded in length by Mr. Morison's.

*Love for truth,  
Thomas MacLarnie.*

---



### THOMAS MacLARNIE

Mr. MacLarnie joined the Castle Square Theatre Stock Company in August, 1902, during the production of "Ours," and from the very start has been popular with the audience.

His first theatrical engagement was with James O'Neill in "Monte Cristo" and "Virginius." Among other engage-

ments he has played with Lewis Morrison, Frederick Warde, Augustus Pitou, Jacob Litt, Henry Miller, Chas. E. Blaney and J. Wesley Rosenquest.

The first part he ever played was an old man, and he has been growing steadily younger ever since. The parts he has played have covered the entire gamut of stage characters. His voice possesses a remarkably musical quality that engages the attention of the audience at once and makes it a pleasure to hear him speak.

His work in the company during the present season is well known to all the patrons of the house, but a mention of a few of his parts may be favorably received. As "Horatio Drake" in "The Christian" his work was highly commended by the Boston press as a highly finished performance. As "Clarence Douglass" in "A Young Wife" he was manly and forceful, and never spoiled the part by over-zeal. As "Lieut. John Perry Allen" in "The Ensign" he showed a most satisfactory repose of manner and dignity.

In all his work Mr. MacLarnie makes a fascinating character of whatever part he has in hand, and his scenes are always appreciated by the audience.

Mr. MacLarnie carries the same dignity into his private life that marks him on the stage; in fact, the work he is usually called upon to do is but the reflection of his own self.





Photo by Will Armstrong.

## GEORGE E. MACK

Mr. Mack began life with a Boston commercial house in a way which promised a successful future. His desire to go on the stage was so great that he gave up a very lucrative position and has since been doing theatrical work.

Mr. Mack's experience has been varied, beginning years

ago here in Boston as a public reader and impersonator. His first dramatic experience was in support of John E. Hanshaw. He was Mr. Hanshaw's "side partner" and their drolleries were applauded from coast to coast, Mr. Mack's exquisitely funny make-up and facial expression standing him in good stead. One year each with "Hands Across the Sea," "The Ensign" and "The Derby Mascot" followed, proving him versatile as he played light comedy, juvenile business and boys. For the next two years he appeared in stock work in Albany, Halifax and Montreal. He next undertook comic opera for a while, leaving that work to play the title part in "My Friend from India," appearing in this part at the Grand Opera House in this city. For two seasons he played "Hi Holler," the quaintly amusing country bumpkin in "Way Down East."

For the past season he has been the light comedian in the Castle Square Theatre Company and has proved a successful member of the organization. He numbers many friends and admirers among the theatre-goers of Boston.

Yours very truly  
Edward Wade



Photo by Holden.

## EDWARD WADE

Mr. Wade was born in Chelsea, and made his début as an actor March 9, 1889, as a member of the Old Museum Company. After spending a few years on the road he joined this organization in April, 1899, and has been a valuable member ever since.

While on the road Mr. Wade played with James J. Corbett in "Gentleman Jack"; with Lewis Morrison in "Faust," and with Marie Wainwright. He was a member of the Grand Opera House Stock Company in 1893.

With the Castle Square Theatre Stock Company he is called upon for a great variety of parts and has always proved adequate. It is a severe task to be obliged to play heavy parts one week and light comedy the next, but in a stock company one must take what is given and make the most of it. Mr. Wade has shown his usefulness in many ways and has been ready for all emergencies. Mr. Wade is the champion golf player of the company and spends all his spare time on some near-by course. At this sport he never tires. At tennis he is no mean adversary. In fact he excels in any game of an athletic nature.

Mr. Wade is married and has a pleasant home in Arlington. His wife is often seen on the Castle Square Theatre stage under the name of Cordelia Macdonald. Miss Macdonald's picture appears on another page.







Photo by Wall Art 8/20/24

*Yours Cordially*  
*Lindsay Morison*

LINDSAY MORISON

Mr. Morison is a native of England. In point of service he is by a year the oldest member of the company, having sung in the opera company before drama was put on. He sang the part of "Lord Allecash" in "Fra Diavolo" and "The Mikado" in "Mikado," and was always in the cast

during the last year of opera at the Castle Square Theatre. He possesses a fine singing voice, and had always worked in opera before the dramatic company was formed.

His dramatic work has been enjoyed during the past six years. He has been called upon to do a great variety of parts, although character work is his regular line. He takes great care in his make-ups, and even in his smallest parts he gets out all there is in them. He shows at all times the great practical stage training his experience has given him, and is very careful of all the details of stage business. Having at his command all the various English dialects, he has proved of great value in the many plays of British origin, now in the repertoires of American stock companies, that have been produced at the Castle Square Theatre.

His "Captain Redwood" in "Jim the Penman" was a careful piece of acting, and will be remembered by all the patrons of the house who attended those performances.

In the extremely difficult part of "The Ghost" in "Hamlet" Mr. Morison was completely successful; a part in which many well-known actors have failed, and to which the tradition of the stage has always assigned only the most experienced.

His "Col. Moberly" in "Alabama" was a very successful piece of acting.

Mr. Morison is one of the golfers of the company, and is ready to "go around" in all kinds of weather.

His name is familiar on all programs of entertainments given for charitable purposes, and he does his best to help along any good cause.

A "good fellow" always, he is ready for any enjoyment or work that is on foot, and may be counted upon as a comrade in any undertaking. His keen sense of humor makes him a charming companion at all times.



Photo by Hall.

### LOUIS THIEL

Mr. Thiel before coming to the Castle Square Theatre played with many different travelling and stock companies, among which were The Wife for Wife Company, New Dominion Company, Humanity Company, Blue Jeans Company and Lost in the Desert Company. His principal work is in

comedy and characters, being unusually successful in negro and dialect parts. As "Uncle Poly" in "The New Dominion" he "was far above the average as a colored man and was deserving of all the applause he received." One of his best character parts was that of a tramp in "Side Tracked" and proved a bit of mimicry that would be hard to duplicate. In the play the humorous side of tramp life is shown, and, as is told by the title, he is side-tracked while trying to beat his way on a freight car, and while thus detained he becomes a prominent feature in a tragedy.

When "Quo Vadis" was put on Mr. Thiel was specially engaged to do the part of "Nero," and all who saw the piece have a vivid recollection of his work in that character. He received great commendation from the critics at that time as being fully in the spirit of the play and era. Mr. Thiel is almost always in the cast, and although not usually called upon for principal parts he makes the most of his opportunities and gives satisfaction at all times. As "Manasses Marks" in "Humanity" he made a hit, playing the part in an amusing manner. Mr. Thiel is a pigeon fancier of some reputation and enjoys the study and care of these familiar birds.



*Very sincerely  
Wm J Hasson*



### WILLIAM J. HASSON

Mr. Hasson was born in Boston and was educated here, graduating from Boston College with the degree of A. B. in 1896. While in college he was greatly interested in theatricals, and was prominent in all the performances given there. After graduating he took up civil engineering, and for three

years worked hard at his chosen profession, but his taste for the stage was too great to be overcome, and he resolved to become a player as soon as possible.

Mr. Hasson made up his mind to become a member of the Castle Square Company, believing that the experience gained there would be more valuable than from seasons spent on the road playing the same part. He finally succeeded in getting an opportunity in August, 1899, in "Arrah-na-Pogue." While he had nothing to say, he was at least on the stage. His first speaking part was two lines long, in "The Sporting Duchess." After this he played a number of small parts, but was not yet a regular member of the company. During the run of "The Bells of Haslemere" Mr. Cummings was taken suddenly ill, and Mr. Hasson was called on to take his place without a rehearsal, getting through the performance without missing a cue. Three months later he was made a regular member. While usually playing minor parts, he never fails to give them a careful attention that is often neglected by actors of greater experience.

Mr. Hasson's work is greatly appreciated by the patrons of the theatre, and is certain to bring him the success that it merits.





Photo by Hall.

## JOHN J. GEARY

Mr. Geary's principal work is as assistant stage manager. To him is intrusted the running of the performances. He sits at his desk near the left first entrance and from there directs the progress of the play. For an hour before the curtain is rung up he sounds quarter-hour bells in all the

dressing-rooms and the green-room. He notifies the orchestra by a signal light when the performers are ready and attends to all the details on the stage. The scenery is set and struck under his direction and his supervision is over all the properties. All the business off the stage is regulated by him and is performed at his command. While the play is going on he holds the book and stands ready to prompt when needed. He sees that the actors are ready to make their entrances at the proper time and rings the curtain down when the scene is ended.

Besides all this work he is often called upon to do a part in the piece and never fails to get the most out of what is given to him. In his character work he shows great skill and is always satisfactory to the audience.

Mr. Geary is often obliged to jump into a part at short notice on account of accident or illness of some of the principals and at these times he shows his great value to the company. For example, in "Northern Lights," Mr. Humphrey, who was playing the part of "Sidney Sherwood," was taken ill; on a notice of three hours Mr. Geary took the part, read the lines at the matinee performance, was letter perfect in the evening and received a curtain call at every performance afterward.

The importance of his regular work, while not fully appreciated from the front, is very vital to the production. He has held this position from the first performance in 1897 and has proved a valuable assistant to Mr. Pitman. He is a quiet and estimable gentleman off the stage, giving one an impression of his great reliability.





Photo by Conly.

MARY HALL

During the summer of 1902 the management were at a loss to get a leading lady. Miss Shannon had taken another engagement and no one could be found to take up the work immediately. From New York came the word that an English actress had just arrived in this country and was ready for

an engagement. Without knowing her ability, the management was obliged to take a chance, and Miss Hall was engaged. She was unknown to any of the company, and her advent was looked on with some misgivings. She arrived in Boston and made her first appearance at Music Hall during the production of "The Lost Paradise" and immediately made an impression in her favor that increased rapidly until the close of the summer season, when she was obliged to make way for the return of the Castle Square Theatre favorite, Miss Lawrence.

Although Miss Hall was represented as an English actress, it appeared that she was born in America, and had been playing engagements in London that had kept her busy and could have been renewed as long as she desired. A longing for her old home prompted her return to America, where she arrived just in time to prove of great service to the Castle Square Theatre management and assist in the pleasure of the patrons of the theatre.

Her remarkable beauty and girlish grace in itself would have brought her success, but coupled with her personal attractions was a dramatic ability of high order.

As "Juliet" she showed skill and a charm of manner positively refreshing, besides reading Shakespeare's lines in a most intelligent manner. The critics were unanimous in her praise and believed a new star had been discovered.

In the part of "Galatea" her beauty was shown to its best advantage in the classical robes of ancient Greece.

On leaving the company Miss Hall secured an engagement at once in another stock company and her complete success in her profession is assured. While in the company she was seen in "The Lost Paradise," "She Stoops to Conquer," "Dora," "Romeo and Juliet," "Engaged," "The Fool's Revenge," "Ours," and "Pygmalion and Galatea."

It is safe to predict that Miss Hall will be seen at no far distant day as a star in plays specially arranged for her splendid attainments.



Photo by Will Armstrong.

### LAVINIA SHANNON

Miss Shannon joined the Castle Square Theatre Stock Company the week of April 28, 1902, during the production of "Tennessee's Pardner," in which she played the part of "Tennessee." She stayed with the company till June 21st, and was seen in eight plays just before the company moved to

Music Hall. Had it been possible for her to have remained longer with the company she would have proved an important member, as she possesses a dramatic experience of great value and an ability of note.

Miss Shannon has an attractive stage presence, her beauty of feature being enhanced by an almost perfect figure.

From a very early age her life has been spent in acting, and she has appeared in some of the best companies in the United States. In private life Miss Shannon is the wife of Mr. Giles Shine, who at one time played the comedy business in the Castle Square Theatre Company, and whose picture appears in this book.

As "Parthenia" in "Ingomar" she made a most beautiful appearance, wearing the Greek costume with good effect. As "Tennessee," the mountain girl, her work was strong and vigorous.

Since leaving the company she has appeared several times in Boston, and is always received with great kindness by her audiences.





Photo by Cluckering

## EVA TAYLOR

Miss Taylor was born in Paterson, N., J. and as a child recited, played the piano and sang at entertainments. When she was twelve years of age she had seven pupils, to whom she was teaching music. For a long time there was a question whether she should give her attention to music or the

stage. Finally choosing the stage for her career, she was given an opportunity with William H. Crane, and next with Richard Mansfield.

Miss Taylor was the leading lady of a stock company in Milwaukee when she was engaged temporarily to take Miss Lawrence's place with the Castle Square Theatre Company. Her work proved so satisfactory during the first few weeks that she was permanently engaged, and during her sojourn in Boston she made many friends among the regular patrons of the Castle Square Theatre.

It was a trying ordeal indeed to follow in the footsteps of a remarkable favorite, for she was obliged to overcome prejudice, sentiment and long established precedents. In the second play of her engagement, "The Duel of Hearts," she was given the part of "Lady Anita Stanhope," and her success was instantaneous and lasting.

Miss Taylor possesses a command of dramatic resources that make her an ideal member for a stock company. Her light comedy work is charming and her treatment of strong dramatic situations remarkably effective, besides being an emotional actress of great ability.

In the part of "Roxy," in "Pudd'nhead Wilson," Miss Taylor probably reached her greatest success while with the Castle Square Theatre Company. "In dialect, in gait, in mannerisms, she was a vivid portraiture of the woman whose one-sixteenth part of colored blood had damned her beyond hope."



Photo by Chickering.

## GRACE ATWELL

Miss Atwell is an old Boston favorite, having been a member of the Boston Museum Stock Company, and also connected with many companies made up of Boston and metropolitan actors of note. She has played many parts outside of her regular work of leading lady, and always secures

the praise of her audience for her conscientious and careful attention to all the details of the business.

Miss Atwell has appeared with the company at various times for short seasons, and her return is always welcomed. During the second season of the company she was regularly engaged, and played a number of parts with complete satisfaction. As "Mrs. Errol" in "Little Lord Fauntleroy" she is seen in a part admirably fitted to her. She has been secured by Mr. Craig for his leading lady during the present season of that popular actor's starring tour in "Prince Karl," and her presence will strengthen his company.

Miss Atwell is a resident of Boston, and her charming personality has won her hosts of friends off as well as on the stage.







### MAYE LOUISE AIGEN

Miss Aigen was born in Boston. She was educated at the Franklin School, from which she graduated, and at the Notre Dame Academy. Her first appearance on the stage was made at Rockland, Maine, as "Meenie" in "Rip Van Winkle," when she was five years old.

After leaving school her first engagement was with Mrs. Thomas Barry and William Redmond in "The Midnight Marriage." Next she played ingénue rôles with the late John T. Raymond. When "The Octoroon" was played in spectacular manner at the Boston Theatre in April, 1887, Miss Aigen played the part of "Zoe."

For several seasons Miss Aigen played with stock companies and on the road in heavy rôles, and the experience gained in these companies has proved of great value. Miss Aigen joined the Castle Square Theatre Company on May 13, 1901, and for a year she played the "heavy parts" whenever there was such a character in the bill, at other times being obliged to do comedy and character work. At all times she showed her ability and experience by a careful and consistent portrayal of her characters. Her lines were always read with intelligence and rare dramatic effect.





Photo by Chickering.

## MAUDE ODELL

Miss Odell joined the company in January, 1898, making her first appearance as "Antoinette de Mauban," in "The Prisoner of Zenda." Her personal appearance and dramatic ability made her a favorite at once, and as long as she remained with the company she was held in high esteem by the

patrons of the house. Miss Odell is a Southern girl, born in Beaufort, a small town upon an island in South Carolina, and her first stage work was with E. H. Sothorn in "The Maister of Woodbarrow." In her early childhood days she was the leader of the amateurs of her acquaintance and figured in those well-remembered tableaux as "Pocahontas" and "Minnehaha" because she was dark and had such an abundance of dark tresses. Her early education was gained in a convent. She came to Boston and pursued her musical studies at the New England Conservatory of Music.

After a short time in small parts she was engaged to play "Helen Truman" in "The Wife," then with the Lyceum Stock Company productions of "The Prisoner of Zenda," "First Gentleman of Europe," "The Wife of Wiloughby" and "The Amazons."

At the Castle Square Theatre as "Antoinette de Mauban" she carried the part with ease and went through the stronger passages with fine intensity and finish. As "Lady de Winter" in "The Three Musketeers" Miss Odell was at her best, for it is a part that fits her like a glove, and she took full advantage of the many opportunities it offered to show her talents.

Since leaving Boston Miss Odell has played many of her best parts and she has also sung successfully the prima donna rôles in opera, her work being very favorably reported.





Photo by Chickering.

### CORONA RICCARDO.

Miss Riccardo was born in Naples, of Roman parents, and her childhood was spent in the convents of Southern France. She was anxious to become a great singer and early began the study of grand opera, but gave up the idea and undertook a dramatic career. She possesses a wealth

of physical perfection that shows her Southern birth—tall and graceful, with a beautiful voice that shows a faint trace of foreign accent giving a liquid softness without marring. Beside this exceptional physical endowment, she has a splendid intelligence and a fine dramatic art.

Her first appearance in America was in New York with Wilson Barrett. Afterwards she was Robert Mantell's chief supporter, playing such rôles as "Juliet," "Desdemona" and "Ophelia." She was secured by Augustin Daly for the "Countess Mirza" in the original production of "The Great Ruby" and created a sensation in the part.

Her first part at the Castle Square Theatre was as "Countess Mirza" and is well remembered for its strong emotional qualities. As "Louise" in "Frou Frou" the *Boston Transcript* says of her: "Miss Riccardo was a positive pleasure. Not only does her brilliant dark beauty prove an excellent foil to the light-haired Gilberte, but the exquisite charm of her manners, the mobility and expressiveness of her face and the musical tones of her well modulated voice all combine to make her 'Louise' a character not soon to be forgotten."

As "Princess Venetia Corona" in "Under Two Flags" she charmed her audience by a thoroughly artistic impersonation and added an important element in the success of the piece.

Miss Riccardo was not long with the company, but the few parts played were greatly appreciated.





### NINA MORRIS

Miss Morris was the original "heavy woman" of the Castle Square Theatre Stock Company, and played during the first season. She left the company for a while to engage elsewhere and then returned for a second period.

Tall, dark, and of a fine figure, she looked the parts she

was called upon to portray, and with fine dramatic skill she read her lines and acted her characters. Full of southern fire and emotion, her work on the stage gave an effectiveness to her scenes truly magnificent. Her striking face and figure played no small part in winning her success.

In her character work, probably the best part she played while with the company was in "The Great Diamond Robbery" as "Frau Rosenbaum." The newspaper report of that week was as follows :

"In this rôle Miss Morris does some of the best work of her career in the Castle Square Stock Company. Her mannerisms of voice and feature are relegated entirely to the background, and she succeeds in creating a complete illusion. In the scene in the fifth act where the notorious old hag allows all the ferocity of her evil nature to assert itself, Miss Morris acted with splendid force, unmarred by rant or exaggeration, and in the quieter scenes she was natural and thoroughly effective."

Miss Morris is often seen in Boston with companies of national reputation.







Photo by Chickering.

### ADELAIDE CUSHMAN

Miss Cushman was the second regularly engaged "heavy woman" of the Castle Square Theatre Company following Miss Morris' first engagement. She is a type of brunette beauty which seems to go with such parts as fall to her regular line of business.

Possessing dramatic fire to a wonderful degree, her success in her chosen profession would have been very great had not illness made it impossible for her to continue. She was obliged to retire from the stage some time ago and has not since returned to round out a career commenced with signs of great promise.

While with the company she was cast in a number of plays and her heavy work was startling by its force and depth.

As "Martha" in "Little Emily" she carried the house by storm and the line in the play, "The mould of the churchyard don't hold any that folks shrink away from more," was the key-note of her performance.

Among other productions she appeared in "The Wife," "Sweet Lavender," "Shenandoah," "Captain Swift," "The Fatal Card," and "Charley's Aunt." As "Lucille Ferrant" in "The Wife," produced at the beginning of the second season, she was very effective in the make-up and lines of the Creole adventuress.

She was followed in the company by Miss Odell.

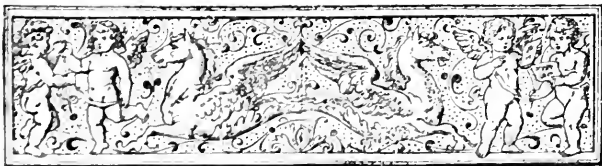



Photo by Will Armstrong.

## KATHERINE CLINTON

Miss Clinton joined the Castle Square Theatre Stock Company the first of June, 1902, and played through the summer, most of her work being done at Music Hall. While not necessary from a theatrical point of view, the "heavy women" at the Castle Square Theatre have nearly always

been decided brunettes, and Miss Clinton was no exception to the rule. Somewhat petite, she carried into her work a vivacity and strenuousness that was very effective in her various parts. It was her fortune to be obliged to do most of her parts while with the company outside of her regular line, but she was equally satisfactory in comedy or character work. As "Lydia Languish" in "The Rivals" she is perhaps remembered as doing extremely well in a very famous character, played, as it has been, by many of the old-time actors and filled with the traditions of the stage.





Photo by Will Armstrong.

### MARY YOUNG

Miss Young began her professional career almost from infancy. It is said that actors and actresses are born, not made. Miss Young is no exception to the rule.

When she was but four years of age her graceful beauty, unusual in a child, drew the attention of Professor Marwig,

the famous teacher of dancing in New York, and from her parents he secured her services in the "Princess Carnivals," which he gave annually in New York, Newport and Narragansett. Every year she was engaged for the leading part in these carnivals up to the time she was twelve years old, and all the while she was studying the Delsartian methods and acquiring new steps and terpsichorean movement.

The late Augustin Daly saw Miss Young at one of these entertainments and that astute manager at once saw possibilities in the child.

For three years Miss Young studied with Mr. Daly, never for a moment outside the watchful care of her mother, and then when the famous production of "A Midsummer Night's Dream" was given, Miss Young was assigned the rôle of "Titania."

For some time she played "Titania," and then was cast for "Puck," and there is a tradition on the stage to-day that her performance of this character has never since been equalled. Miss Young was now a regular member of Mr. Daly's exclusive organization. On the 17th of March, 1892, Tennyson's play of "The Foresters" was read to the members, and on this day she first met her husband, John Craig, who had joined Mr. Daly's forces.

Some time after the company went to England, and on the 17th of March, 1894, in the quaint old church of St. Giles-in-the-Field, in London, Mary Young became Mrs. John Craig.

She remained with Mr. Daly for eight years, and then did stock work with Wagenhals and Kempler. She was for a time with George W. Lederer and Charles Frohman, and has played during her professional life in all the large cities of the country.

Some three years ago she was a member of the Castle Square Company for one season, but since that time she has remained off the stage. She is an accomplished dancer, is the possessor of a good singing voice and, from her tutelage with Mr. Daly, has learned more of the histrionic art than many actresses of to-day can boast.



Photo by Chickering.

## MARIAN CHAPMAN

Miss Chapman was born in Baltimore and is connected with one of the oldest and best families in that historic Southern city. The old saying that Baltimore girls are the most beautiful in the country has no exception in the case of Miss Chapman. After a high school education she decided to take

up the stage for the career of her life and joined the Empire School of Acting of New York. Her advancement was rapid and she was soon engaged with Frank Perley to play "Mary Alymer" in "The Sporting Duchess." She was next cast as "Flora Campbell" in "Beside the Bonnie Briar Bush," making the hit of the piece. It was while playing in "The Sporting Duchess" that the management of the Castle Square Theatre saw her clever work and engaged her for the Stock Company, which she joined in May, 1898.

Miss Chapman is a hard-working, conscientious, studious player, and her whole life is wrapped up in her work. Her remarkable resemblance to Julia Marlowe has been noticed and commented upon.

Few actresses are wholly acceptable in boy's attire, which is apt to display rather than disguise their femininity, but Miss Chapman is fortunate in this respect and her boys are really boyish.

While at the Castle Square Theatre Miss Chapman's work was most acceptable. She was always ready for any emergency, as will be recalled when during the run of "The Little Minister" she took Miss Lawrence's part of "Babbie" at short notice, the leading lady having sprained her ankle during the second week of the play.

On leaving this company she was engaged to play a principal part in "The Village Postmaster." She has since been seen in "Quincy Adams Sawyer" and other productions.

Miss Chapman is successful in always getting good engagements with no intervals between. Her future is full of promise.





Photo by Baker.

## FANNY ADDISON PITT

Mrs. Pitt has played a number of engagements with the Castle Square Theatre Stock Company, the longest of which was during the summer of 1902, most of the time being spent at Music Hall. She is one of the most versatile actresses of the old school and has a national reputation in many of her

parts. The picture accompanying this sketch was taken in one of her most famous characters, "Mrs. Malaprop" in "The Rivals," a part in which she has no superior.

Many years of experience playing a long list of characters have given Mrs. Pitt a finish in her work that is the envy of the younger generation. From her first entrance till her exit every detail of her acting has a finish that marks the master hand.

In the old comedies long since become classics in English literature she is particularly fascinating on account of the purity of the atmosphere surrounding her characters. The person represented seems to have stepped out of the book and on to the stage. Her work alone is sufficient to carry the performance. Engaged with the Castle Square Theatre Company to do "old women," she gave full measure of satisfaction and her work while here was always pleasurable in the extreme. In her "character old women," such as "La Frochard" in "The Two Orphans" and "Sheelah" in "The Colleen Bawn," she entered into the spirit of the part and no opportunity was neglected to make a thorough and consistent character.

Mrs. Pitt belongs in Boston and when not engaged in her professional duties is the centre of much social activity.





Photo by Chickering.

### LIZZIE MORGAN

Miss Elizabeth Morgan was born in Sydney, N. S. W., and made her first appearance in support of Mme. Celeste, a great artist. She was chosen for her double in "Like and Unlike." The engagement was considered an honor for a girl but sixteen years old. She played in support of many

stars, working her way upward until she held the position of leading woman.

Her first appearance in America was in a company managed by her sister, Fanny Morgan Phelps, which played at Victoria, Portland, Ore., and Puget Sound. In this company was Mr. James O. Barrow, who for a time was comedian at the Castle Square Theatre. After two years in America she returned to Australia, carrying with her many ballads that she knew would be novelties in that country. She stopped at New Zealand and signed an engagement, opening in "School," in which she introduced some of her songs, which became very popular. While in New Zealand she supported many stars touring in that country, including Charles Wheatley, the Linyards, Mrs. Scott-Siddons and J. K. Emmett. She played in New Zealand Shakespearian comedy, burlesque and melodrama.

Miss Morgan came to this country a second time and played engagements on the Pacific Coast, and finally came East, playing in Mr. Brady's companies.

She was an original member of the Castle Square Theatre Stock Company, and was very popular during her two years' stay. Her work covered a wide range of parts, from the stately dowager in the society drama to the "old woman" in melodrama. Her years of experience showed their value in all her work, and a glance at the programs of the plays in which she appeared will show better than any words her great versatility, as in all her parts she was successful. Her make-ups in character work will be recalled by the patrons of the house who were fortunate enough to have seen her in the early days of the company.

Miss Morgan is still playing important engagements.



Photo by Bell, Fort Madison, Ia.

## LEONORA GNITO

Miss Gnito made her first appearance at the Castle Square Theatre in the old opera days, singing principal parts in a number of operas. She early began the study of music, intending to make it her business. After singing in a number of companies came a short season without an engagement,

and she tried dramatic work. It proving to be an interesting venture, she continued in that business and became very successful in the line of parts entrusted to her. Miss Guito has a remarkable aptitude for hard work, and never was better suited than when given a long, hard part to prepare at short notice.

She considered her Castle Square Theatre experience a school in which she was learning in a thorough manner all that was necessary for her to know. While here she tried hard to please, and received much praise for the excellence of her work.

It was her lot to do a great number of second parts, and in these she tried to do all she could to help emphasize the situations of the leading part.

By her personality and the force of her work her presence was felt at all times, and when she left the company it was with the regrets of all on both sides of the curtain.





Photo by Cluckering.

## JENNIE KENDRICK

Miss Kendrick was born in Illinois, not far from the town where her husband, Mr. James L. Seeley, was born. She comes from a Southern family of note, although her original American ancestor settled in Boston in 1623. She received her early education in her native town, and after

graduation taught school for a few years. She also was the society reporter for a Quincy, Ill., newspaper, and wrote articles for the *Toledo Blade*.

Her first appearance on the stage was as "Valentine" in "A Celebrated Case" with the old time actor, Horace Herbert. Her first Eastern engagement was with Sam Ryan and Lottie Gilson, whom she left to join Murray & Mack in Irish comedies. She next signed with Frohman's "Jane" company. Just before coming to Boston she was with Ethel Tucker in a travelling stock company. She has played "leads," "heavies," "characters" and "soubrettes."

Miss Kendrick has played over two hundred parts of all kinds, and is a valuable member for a stock company. She is rarely seen on the Castle Square Theatre stage, but whenever needed is always pleasantly received by the audience.

Her time is spent in social duties and in assisting her husband in his work. She is vice-president of the Actors' Church Alliance, and gives a great deal of time to that work, being always on the executive committee in all their undertakings. Her scrap-books of stage articles are marvels of completeness, and are the result of an immense amount of work. She possesses a collection of photographs and autographs of stage celebrities probably unequalled.







Photo by Purdy.

### CORDELIA MACDONALD.

Miss Macdonald is occasionally seen on the Castle Square Theatre stage and her appearance is always welcomed by a large number of friends. Although a young woman she has had considerable experience in dramatic work, and whenever in the bill her parts are always carefully performed.

She has played with James O'Neill in "Monte Cristo," "Virginius," and "Richelieu," making a tour of the country with that famous actor. For three seasons she was with Lewis Morrison, playing principal parts in all the large cities. Miss Macdonald was also in stock work in Providence. Just before coming to the Castle Square Theatre she spent some weeks on the road in a company playing "What Happened to Jones." In the same company as leading man was Howard Hansel, who has been engaged as leading business with the Castle Square Theatre Stock Company. A few years ago she played a short engagement with J. H. Gilmour at the Tremont Theatre.

Miss Macdonald was born in Boston, and her father is a player of some note, although not on the stage at the present time. Her aunt for whom she was named was the original "Little Eva" in "Uncle Tom's Cabin."

Miss Macdonald is tall and stately and of very great beauty. Most of the parts she has played at the Castle Square Theatre have been characters in which her personal charms have shown to the best advantage.

Miss Macdonald is the wife of Mr. Wade, of this company and has a very beautiful home at Arlington. Her social duties are very many, but she finds time to be of great help in the work of the Actors' Church Alliance and is always on their working committees.





Photo by Chickering.

## ROSE MORISON

Miss Morison was one of the original members of the company and during the first years of the organization was seen in most of the plays. She came from Washington, where she was born, and is the sister of the late Mr. Cummings, and the wife of Mr. Morison, who is still in the company.

Miss Morison was in the old opera company with her husband, and while she is not now a regular member, she is considered to be one of the family. She is not at present engaged in any theatrical work, finding her duties at home sufficient to keep her busy. She is of great help to her husband in his work, and is occasionally seen on the Castle Square Theatre stage when emergencies arise or a number of extra people are needed.

Miss Morison has done a large number of parts, both "straight" and in character. She is favorably recalled as "Mrs. Micawber" in "Little Em'ly." In that play she was very fortunate in her make-up, carefully following the famous picture of Cruikshank.

All her work in the company has been satisfactory from every point of view. Her personal attractions are of a striking quality, being a decided blonde and somewhat above the average height of figure.





Photo by Chickering.

### J. H. GILMOUR

Mr. Gilmour was the original "leading man" of the Castle Square Stock Company and his excellent work will long be remembered. A master of the dramatic art, no character was ever poorly played by him. In the early days of the company his great experience proved invaluable and it was for

tunate indeed that the leading parts fell to such a competent actor. He did much towards the accomplishment of the success that crowned the efforts of the company from the very start.

Mr. Gilmour's great knowledge of dramatic art was shown at its best when he adapted for stage production Mr. Ticknor's excellent translation of Rostand's "Cyrano de Bergerac." This was done in a very short time and with Mr. Gilmour in the title rôle proved to be as successful as any American stage production of the celebrated poem.

Mr. Gilmour was the original "Earl of Dorincourt" in "Little Lord Fauntleroy," and his conception and make-up have always been the standard for other actors who have played the part.

In all romantic rôles he showed a dash and spirit that gave an atmosphere of realism to the stage heroes so necessary to the success of such plays. His "Rudolph" in "The Prisoner of Zenda" was one of his many delightful characters in that class of plays. He was at his best, however, in the many society plays produced during the first two years of the company's existence.

*Time and the Hour* aptly says, "Mr. Gilmour, among the younger players, is almost the typical realizer of genuine polite elegance on the stage. The Gilmour 'Earl of Dorincourt' must always remain a classic memory of ingrained patrician feeling. Throughout all Mr. Gilmour's characters ran this note of fineness. His smooth tripping eloquence at times tinkled like a music-box among the horns of Wagner."



### WILLIAM COURTLEIGH

Mr. Courtleigh is a young man who is an American citizen by right of good sense. He was born in Canada, but after becoming one of our actors he concluded to become one of us, and the law made him an American. Personally there is an impression of reliability about him that ought to make

him a favorite, and this has been the case so far in his career.

After his college days were over he began the study of law and it was while busy at this that he became inoculated with stage fever. He found his talent for this sort of work by an indulgence in amateur theatricals and so he threw law to the winds and went on the stage. He gained his first experience by barn-storming and although he does not care to repeat it he knows that he owes something good to it.

Mr. Courtleigh's early career was through the West in small companies. His first important engagement was with Fanny Davenport in "Cleopatra," in which he played "Demetrius." During the same season he played juvenile parts in "Fedora" and "La Tosca."

Mr. Courtleigh is a very versatile actor, having played the heavy part in "Michael Strogoff" leads with Helen Dauvray, romantic parts with Margaret Mather, juveniles and characters. He is capable of brilliant work and makes any part he assumes noteworthy.

While at the Castle Square Theatre during the summer of 1899 he became very popular with both the patrons of the house and the company. He was seen in a dozen plays and his work was invariably of a very high order.

During the past four years he has played leading parts in many of the great productions and also in support of the eminent stars of the day.

His genial disposition and kindness of manner are apparent on a first acquaintance and grow upon one continually. He has all the qualities of a romantic actor developed to perfection.







### FRANKLYN RITCHIE

Mr. Ritchie played a short engagement as leading man of the company during the summer of 1900, while Mr. Craig was taking a needed rest.

While his opportunities here were few, he made the most of them, and played his parts with the quiet dignity that

he has always shown elsewhere. He made a distinct success as "Willie Loveall" in "The Man from Mexico." He also played in "The Late Mr. Castello," and "A Fool of Fortune."

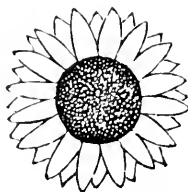



Photo by Hall, New York.

## FRANK SHERIDAN

Mr. Sheridan played a few weeks' engagement during the summer of 1899, and his manly way of doing his parts was much enjoyed by the patrons of the house. His earnest work as the minister in "A Temperance Town" marked him as a conscientious, painstaking actor. His gentlemanly bearing at

all times made him popular with the members of the company. The few parts played by Mr. Sheridan were favorably received by the audience, and the public press gave him very complimentary criticisms of all his work, making special mention of his fine figure and pleasing voice. Mr. Sheridan returned to the theatre the summer of 1900 and played during the long run of "A Temperance Town," and was heartily welcomed on his appearance in the same part taken by him a year before.





Photo by Chickering.

## HALLETT THOMPSON

Mr. Thompson was engaged for the summer season of 1902 to take Mr. Craig's place, while that gentleman was taking his customary vacation. He played a few weeks at the Castle Square Theatre, and went with the company to Music Hall. His manly appearance, and the quality of his

work, won for him the applause of the large audiences which attended the performances last summer. He divided honors with Miss Hall on all occasions. Mr. Thompson pays strict attention to his work, giving it the same careful attention that any good business man gives to the work that brings him his living.

A glance at the programs of the summer season of 1902 will show at once the very high order of plays produced at that time, and when is added the fact that Mr. Thompson received the greatest commendation of the Boston press critics, it will be apparent that his work must be of a very high degree of excellence.

As "Allen Rollitt" in "The Maister of Woodbarrow" he was excellent throughout, never for a moment forgetting the quaint dialect or simplicity of the part. As "Pygmalion" in "Pygmalion and Galatea" Mr. Thompson was excellent, and in all of the scenes in which he and Miss Hall appeared the audience became for the time being lost to itself.

The greatest thing that can be said of an actor, or a man, is that he completely fills any position in which he finds himself. This Mr. Thompson did while with the Castle Square Theatre Stock Company.





Photo by Chickering.

## ROBERT ELLIOT

Mr. Elliot played with the Castle Square Theatre Stock Company a few weeks at the beginning of the summer season of 1902, playing "heavy business" most acceptably. In all his characters he shows a vigor that is appreciated in dramatic work. As "Jacques Frochard" in "The Two Orphans" his

work was flawless and received great praise from the Boston papers. In "The Colleen Bawn" he played "Danny Mann," the most difficult part in the piece, and both his conception and his execution were artistic and at all points self-consistent.

Mr. Elliot's sojourn with the company was greatly enjoyed by his associates who admired his bohemian ways and great good nature and appreciated his ability as an actor.







Photo by Chickering.

## WILLIAM HUMPHREY

Mr. Humphrey was the original "heavy man" of the Castle Square Theatre Stock Company, and his work in that line will always be remembered. He is an actor by reason of natural talent so strong that he could have been nothing else. When only a boy he gained a certain knowledge of stage-craft

by acting as an amateur, and when he thought of a life-work there was only this which he cared to follow or felt that he could. His first engagement was in Philadelphia in small parts, and his early experiences were varied.

Mr. Humphrey has played in almost every section of the United States either as a star or in support of the leading actors. This training has proved of great value, and has embraced all the branches of the profession: leads, heavies, romantic and society parts. In Shakespearian and historical rôles he has gained the highest commendation. He considers a stock company as affording the best opportunities to the young actor, and giving him a training that is not to be had in a company playing one or two plays for a season. For the trained actor it brings certain pleasures and possibilities of social and home life that are sufficient to overbalance any gain that may come to the actor on the road. There is a sense of friendliness in belonging to a congenial company and in playing to the same audiences that makes such stock companies as the Castle Square particularly desirable.

While at this theatre Mr. Humphrey played a long list of parts, all of which were thoroughly done. His favorite rôle while here was that of "Captain Davenport" in "Alabama." His "villains" were always skilfully acted, whether it was the gentleman with the finesse in his roguery or a ruffian of the "Bill Sykes" type.

Since leaving the Castle Square Theatre he has played a number of starring tours, and has supported many of the eminent actors of the day, his "Napoleon" in "More than Queen" in support of Julia Arthur being a character for which he was admirably fitted.





Photo by Glines.

### NED H. FOWLER

Mr. Fowler is a native of Westfield, Mass. He made his first appearance on the professional stage at the Castle Square in a very small part, speaking scarcely a half dozen words. His progress in his chosen profession was swift and at the time he left the company in May, 1900, he was the

regularly engaged "heavy man." This remarkable advancement was earned by his great dramatic ability and the effectiveness of his work.

He made his first great hit as "Frank Bedloe" in "Shenandoah." Although a small part he had one fine scene which gave him an opportunity and he made the most of this chance. His advance from this on was rapid and safe.

In the part of "Col. Thorpe" in "The Heart of Maryland" his work was as finished as it could be and helped to make necessary the long run of this play at the Castle Square Theatre. The *Boston Transcript* of that week says: "To Mr. Fowler fell the unthankful task of portraying a traitor to both North and South—a man without a country—and his acting was easily one of the best things of the performance; in fact, the part was one of the best things he has ever done here, and we can recall nothing that he has not done well."

Mr. Fowler is a thorough sportsman and enjoys nothing better than wading a trout brook with a light rod or casting flies in a likely pool. At the end of a day's fishing his basket is sure to weigh the most and he takes great pleasure in telling just how the big one was landed.

Mr. Fowler makes friends quickly and easily, most people being drawn to him on first acquaintance.

Like all "heavy men," his ambition always was to play "leads" and since he left the Castle Square Theatre Stock Company he has been doing leading parts with great success having played a long Metropolitan engagement besides his tours to many of the large cities.



Photo by Jones.

### EDMUND BREESE

Mr. Breese was born in Brooklyn, N. Y. After graduating from the public schools he went West to grow up with the country. While working as herd boy on a Dakota ranch he took part in an amateur show and made such a marked success that he was engaged by Rhéa to play "heavies" in

her company. This gave him the stage fever. He was rapidly promoted to leading parts and played two seasons with Rhéa. He next joined James O'Neill's company and for three years he played second parts to Mr. O'Neill, leaving to accept a position at the Castle Square Theatre on November 10, 1900, staying with the company until September 1, 1902. While at the Castle Square Theatre he did "heavy business" and gained a great many warm friends by his remarkable dramatic ability.

Mr. Breese plays all his parts with a strength and vigor that would be impossible in a man not endowed with his superb physique. His "villains" are always bad men, and while detesting the character portrayed, the audiences have always been glad to give Mr. Breese the applause his acting merits.

In the few comedy parts which Mr. Breese had the opportunity to do his work was equally good. As "Leopold Brand," the head waiter in "At the White Horse Tavern," he proved just the man for the part, and "His whole performance was a very highly finished and telling piece of art; with an immense amount of cunning detail work, he never marred the main outlines of the character."

Mr. Breese during the past season has been on a starring tour, and lately has been doing a little vaudeville work.





Photo by Chickering.

### CHARLES D. MACKAY

Mr. Mackay was born in Philadelphia, and is the son of the well-known actor and manager, F. F. Mackay. He was educated in New York, and graduated from New York University.

His first theatrical engagement was with Marie Wain-

wright and Louis James, with whom he played small parts in their various plays. He was engaged for three years by Manager Charles Frohman, doing juvenile business. He has played with many of the leading managers, including Mr. E. S. Willard, with whom he played "Laertes" in "Hamlet."

Mr. Mackay was one of the original members of the Castle Square Theatre Company, and his personal appearance and attractive manner have always been favorably regarded by all who have ever been patrons of the house. His excellent work is the result of his early training under his father, and also from his experience gained in the various companies with which he has been connected.

While on the stage the effect of his presence is pleasing in the extreme, and no matter what the part he is playing, his magnetism makes it acceptable.

Mr. Mackay has many times been cast in character parts, to the great amusement of the audience. He possesses a French dialect that is very mirthful, as will be recalled from his work in "The Amazons" and "Too Much Johnson." While with the company he played a great number of parts, all so well that special mention of any is not desirable.

For six years Mr. Mackay was a popular member with his comrades, and his sudden determination to seek new fields was a decided shock to his friends. Always affable, cheerful in disposition, he is the veritable "prince of good fellows."

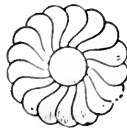





### JAMES O. BARROWS

Mr. Barrows was the comedian of the Castle Square Theatre Stock Company at the beginning of the season of 1898, and stayed with the company until the middle of November, when he secured his release to accept a very flattering engagement elsewhere.

He is a comedian of a very high order, having thoroughly learned the intricacies of stage work many years ago, when apprenticeships were served in the theatrical profession the same as in other lines.

Mr. Barrows is an old favorite with Boston audiences, and during his career at this house his work was enjoyed. He carries all his parts with an ease and facility only attained by experience. As "Macclesfield" in "The Guv'nor" he scored a success in a part made famous by another Boston comedian, Mr. George W. Wilson, and Mr. Barrows lost nothing by the inevitable comparison. In "The Great Diamond Robbery" Mr. Barrows shone resplendent as "Senator Mc-Sorker," and gave a laughable impersonation of the traditional ward politician of New York City.

Mr. Barrows has lately been seen in vaudeville in a very capital sketch written specially for him and showing his dramatic skill to best advantage.





Photo by Root, Chicago.

### HORACE LEWIS

Mr. Lewis was one of the original members of the Castle Square Theatre Stock Company and played at this theatre for a year and three months. He acceptably portrayed the leading comedy and character rôles, and was widely popular. He played a very large number of parts, and in all of them he proved his exceptional ability and versatility.

Mr. Lewis is a Boston boy, born and bred. He took to the stage while in his teens, and for thirty years has played innumerable characters throughout the length and breadth of the United States. For several years, with his wife and son, he starred successfully as "Monte Cristo." Just previous to his engagement at this theatre he was a member of Chas. Frohman's Company, in support of Annie Russell in "Sue," and many playgoers remember vividly his portrayal of "Silas Prescott" during the run of that play at the Boston Museum.

Mr. Lewis' most successful rôles at the Castle Square Theatre were "Old Eccles" in "Caste," "Micawber" in "Little Em'ly," "Old Rogers" in "Esmeralda," "Hop Kee" in "The First Born," and "Buchanan Billings" in "His Wife's Father."

After leaving the theatre Mr. Lewis was engaged by Julia Arthur, and played in "Ingomar," "A Lady of Quality," "Camille," and "As You Like It." He has also played in a number of other companies, and starred successfully in plays made famous by Sol Smith Russell.

Mr. Lewis possesses a fine sense of humor, and his character work was greatly appreciated by his associates as well as by the audience. His make-ups were works of art, and his appearance was mirthful before he spoke a line. The following was taken from the *Boston Transcript*, of Tuesday, April 5, 1898, during the week of the production of "Esmeralda":

"Mr. Lewis' 'Old Rogers' is an extremely vivid portraiture of a type of character habitual in a vast majority of American plays. That Mr. Lewis succeeds in making 'Rogers' distinct and individual above others of his type proves the completeness of his interpretation, and the breadth of his technique. In Mr. Lewis' hands, 'Old Rogers' is as genuinely human and sympathetic a figure as could be imagined."

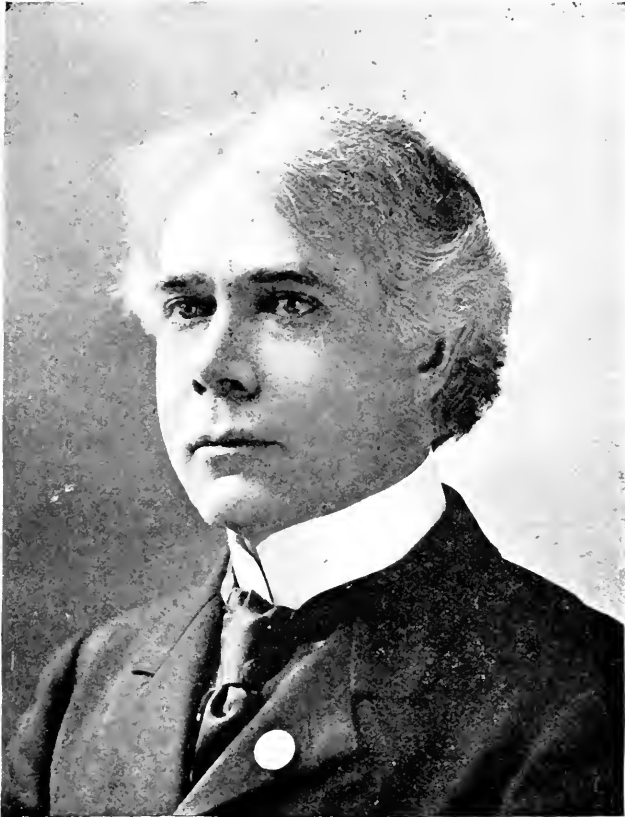

### GILES SHINE

Mr. Shine played the comedy parts at the Castle Square Theatre for a few months during the season of 1898-99. He is an actor of extensive experience, having played for many years with stock and repertoire companies. While with the Castle Square Theatre Stock Company his opportunities were

not many, but were sufficient to show his worth and ability. His best part at this house was in "The Prodigal Daughter," in which he was cast as "Dudley Roper," a comedy villain with Hebraic dialect. Concerning this part, the following, taken from the *Boston Journal* of February 21, 1899, is an honest opinion of Mr. Shine's work:

"Mr. Giles Shine as 'Dudley Roper' gave a character sketch which quite overshadowed everything else, and yet was not out of harmony. He made much of the rôle, and everything he did was well done. In fact, it was quite the most artistic part of the play."

Mr. Shine is the husband of Lavinia Shannon, who played leading parts with the company during the summer of 1902.

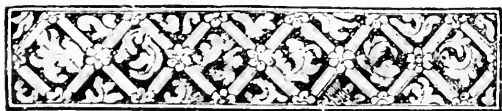



Photo by Glines.

## TONY CUMMINGS

Mr. Cummings, whose recent death severely shocked his friends, was the original manager of the Castle Square Theatre Stock Company and to him should be given the credit of bringing together the admirable dramatic company which inaugurated the successful career of this theatre.

Tony was born on the nineteenth day of February, 1869, in the city of Washington, where his father was proprietor of one of the leading hotels. Neither of his parents had any inclination for the stage, and considering his recognized success as an actor, his efforts are all the more praiseworthy. His early experience was gained wholly with amateurs, but his liking for the work was so great that he selected that line of business for his career.

He graduated from St. John's Military Academy at Alexandria, Va., in 1889, and secured his first engagement from answering an advertisement in a newspaper, joining the company without the knowledge of his parents, in a remote town in the State of New York. The engagement resulted in leaving Tony several hundred miles from home with only seven dollars in his pocket. He was successful in reaching Buffalo and secured an engagement in a variety theatre to do a specialty, making a hit. His pleasing personality brought him into close intimacy with the manager and he eventually was appointed manager of the house.

Leaving Buffalo he joined a travelling stock company and remained with it two years. In 1895 he joined the Frohmans and his recognized professional career began. He was playing a short engagement in a Washington stock company when he was engaged to organize the Castle Square Theatre Stock Company and his work was well done.

While with the Castle Square Theatre Company his work is well known, as he was one of the most popular men ever engaged. He played juvenile, comedy and character parts and did his work well. No attempt will be made to record any of his parts; they are all memories that need no awakening. His sudden ending is mourned by all the company, for he was held in high esteem by his associates.





### JAMES A. KEANE

Mr. Keane was born in San Francisco, and after a good school education served his time as a draughtsman in the Union Iron Works of his native city. After engaging in a few other business ventures he took out a theatrical company a couple of seasons, and was successful. This turned his mind towards

the stage, and he made his professional *début* on the road with the Empire Theatre Stock Company. He was a member of James O'Neil's Company several seasons, playing juvenile and character parts. He spent some time in stock and repertoire companies, playing a variety of parts and rolling up experience.

Mr. Keane played at the Castle Square Theatre during the summer of 1900, and made himself a favorite by his careful work. Leaving the company, he went to New York and played a number of engagements with more or less financial success, and returned to the Castle Square Theatre in April, 1901, and stayed somewhat more than a year.

Mr. Keane is now engaged in the hardware business in San Francisco.

Mr. Keane is of a very nervous temperament, and must be on the move at all times. While in Boston he spent some of his surplus energy in designing and building a "40-footer," much of the actual work being done by his own hands. A great lover of yachting, he spends his spare time on the water during the summer season.

In the many parts played at the Castle Square Theatre Mr. Keane showed his great ability as an actor, and went into the spirit of his characters with great intensity.





**STANLEY KENT**

Mr. Kent joined the company during the season of 1898-1899, playing small parts, and when he left the organization in 1901 his work was recognized to be of fine quality. His first decided hit was as "Tom Blinker" in "The Prodigal Daughter." The part is an honest stable boy, and an opportunity is

offered for a fine bit of effective work which Mr. Kent seized and made the most of the character.

Mr. Kent was seen in almost every play put on during his sojourn and secured, by his acting, a host of friends. It was a distinct loss to the company when failing health obliged him to cancel his engagement. He is now living among the mountains of Vermont, his old home, and from his appearance on occasional trips to Boston one is assured of his gradual restoration to complete good health.

Mr. Kent is a great favorite with the members of the company, and his condition is carefully watched at all times.





Photo by Baker.

### WILLIAM CHARLES MASSON

Mr. Masson joined the Castle Square Theatre Stock Company in August, 1897, and stayed more than a year, doing the regular assortment of second parts falling to a stock actor. While with the company he showed himself very skilful in his work, taking great care of details, often making

a point in a line that would be overlooked by many actors. In fact, it was in these little details that much of his success was gained. He was at his best in character work, paying great attention to make-up and costume. His lines were always spoken in a quiet manner that was very effective.





### WILLIAM PAUL

Mr. Paul was a member of the company for a year and a half, in 1899 and 1900. At the time of his death, in 1901, he had been on the stage for nearly sixty years. With the Castle Square Theatre Stock Company his opportunities were not very great, although he was in a large number of per-

formances. Character old men were his usual parts, and were performed with a skill that showed his many years of experience. His portrayal of "Owen Hathaway" in "May Blossom" showed him at his best.

Mr. Paul was a veteran of the Civil War, having seen service in the naval branch. He was at one time a national officer of the Naval Veterans' Association.

Congenial at all times, it was a great pleasure to listen to his reminiscences of stage life.





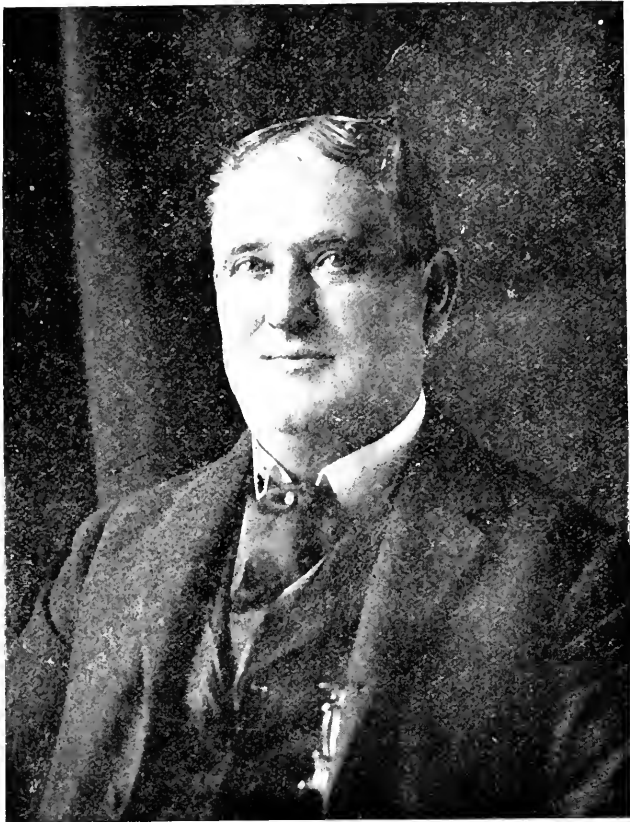

### ALBAN W. PURCELL

Mr. Purcell was a member of the Castle Square Theatre Stock Company during 1898, and was occasionally seen in the plays in which there was a part suited to his style of work. He is an actor of long experience in special rôles, and was engaged to portray "Admiral Farragut" and "Gideon

Welles " in "The Ensign," being very successful in these parts.

Mr. Purcell is a very large man and makes a fine impression in parts of a military nature, or wherever a distinguished presence is needed.

He is now engaged in New York in a professional way.





### LEON FAIRBROTHER

Mr. Fairbrother, the director of the orchestra, is a musician of ability, and satisfactorily performs his part of the work. He was the leader of the orchestra at Music Hall and, on account of the death of Mr. Heindl, was retained in his position and returned to the Castle Square Theatre with the company.

The position of conductor in a stock company is not confined to music alone; it requires a large amount of executive ability as well as a knowledge of music. Mr. Fairbrother is required to attend rehearsals and post himself on the music cues. At times these are very many and difficult to remember, some plays having over a hundred, and require constant attention. He also makes up the musical program each week and this alone takes much consideration, for the program must be in harmony with the spirit and time of the play. A glance at the musical program performed each week will give an idea of the nature of this work.

In many plays musicians are detailed for work behind the scenes, and special music has to be arranged to suit each separate requirement. All this work has to be attended to by the musical director. While the musicians are on duty only during the performances, the conductor is on duty all the time.

If one can but imagine the effect of a dramatic performance without an orchestra, the value of the work of the musical director may be appreciated.

Under Mr. Fairbrother's baton is a full orchestra of competent musicians. The music at the Castle Square Theatre has always been of a high order.





Photo by Chickering.

## MAX HEINDL

Mr. Heindl, whose sudden death from accident cast a gloom over the Castle Square Theatre, came from a family whose members have added much to the musical history of Boston. He was the conductor of the orchestra from the first performance in 1897 until his death on the last day of

June, 1902, and his connection with the theatre went back to the days of the opera.

Mr. Heindl was born October 1, 1878, in Jamaica Plain. His tendency toward music caused his parents to give him a musical rather than an academic education. His father was his first teacher, and later he studied with Mr. Hirshfeldt and Gustave Strube. His first engagement was with the Globe Theatre Orchestra as first violin. Thence he went to the Park Theatre. His first appearance at the Castle Square Theatre was as first violin in the orchestra, at the time of the opera. He then acted as concert master, being given that position, although a young man, owing to his intimate knowledge of the masters and to his cool head.

When the opera season closed Mr. Heindl was made director of the orchestra. Many of his compositions for the piano are found in the homes of the musical people of the city and have had a wide circulation.

Mr. Heindl by his boyish appearance used to excite comment among visitors to the theatre, they believing it impossible for one so young to perform the duties in connection with his important position. An hour sufficed to prove that Mr. Heindl was a most capable conductor. He was a performer of great ability, and his violin solos were marvels of the musical art.

The programs of music on the following pages will show a taste in selection and an appropriateness to the play that make them of value in a book of this sort.

With the closing of the Castle Square Theatre for the season, and at the end of the last performance before going to Music Hall, Max Heindl ended his musical career. An accident most unfortunate cut off the existence of a gifted musician, a charming companion, a dear friend.



Photo by Partridge.

### C. G. ALEXANDER

Mr. Alexander, the genial superintendent, while not a member of the dramatic company, is so well known to the patrons of the house that this record would be incomplete without his portrait. To him is entrusted the comfort of the audiences, and his assistants are always at the service of the patrons.

## HOPE ROSS

Miss Ross was engaged by the Castle Square Theatre management in May, 1900, and stayed with the company nearly a year, playing "ingénue" and "soubrette" rôles. Her personal charms won for her the good will of the audience, and she was a great favorite during her career at the theatre. She left the theatre to retire permanently from the stage. She now lives in the Back Bay district of Boston, and thus far stage fever has not broken out again, although it is said that a person can be attacked by the disease more than once.

Her work was always carefully done, and her influence was felt in all her scenes. She will be remembered in the very funny song at the minister's donation party in "The Village Postmaster." In her "soubrette" rôles she was remarkably effective. As an "ingénue" her great beauty was shown to advantage, and she played with an archness and piquancy that was delightful to behold.

## HOWARD HALL

Mr. Hall was an original member of the Castle Square Theatre Stock Company. While resting between seasons, he was prevailed on by Mr. Cummings to connect himself with the organization, and helped in no small way to create the initial strength of the company. He is an actor of much force, and has been very successful in his starring tours. A playwright of national reputation, many of his plays are being produced by leading actors in all parts of the country.

At present Mr. Hall is starring in "The Man Who Dares," a romantic drama written by himself, with which he is doing a good business.



WEEK OF MAY 3, 1897

*The New York Lyceum Theatre Success*

# The Wife

*Comedy drama in four acts by Belasco and Demille*

## CAST OF CHARACTERS

JOHN RUTHERFORD, of U. S. Senate.....	J. H. GILMOUR
MATTHEW CULVER, in politics.....	WM. HUMPHREY
ROBERT GREY, attorney-at-law.....	CHAS. MACKAY
SILAS TRUMAN, of the Produce Exchange.....	LINDSAY MORISON
MAJ. HOMER Q. PUTNAM, G. A. R., whose faint heart ne'er won fair lady.....	HORACE LEWIS
JACK DEXTER, Columbia, '88.....	TONY CUMMINGS
MR. RANDOLPH, Rutherford's private secretary.....	HOWARD HALL
HELEN TRUMAN, an only daughter.....	LILLIAN LAWRENCE
LUCILLE FERRANT, from New Orleans.....	NINA MORRIS
MRS. S. BELLAMY IVES, in charities.....	LIZZIE MORGAN
KITTY IVES, coming out.....	MARY SANDERS
MRS. AMORY, junior member of Truman & Co.....	ROSE MORISON
AGNES, Helen's maid.....	MARIE BREGAZZI

## SYNOPSIS OF SCENERY

- ACT I. Mrs. Ives's villa, Newport. July. The amateur theatricals.  
The old affair. "The lover."
- ACT II. Reception room, Sen. Dexter's, Washington. February. Mrs.  
Dexter's ball. The quarrel. "The husband."
- ACT III. Library in Rutherford's house, Washington. Same evening.  
The investigation. The confession. "The marriage tie."
- ACT IV. Same scene, April. The eclipse. The mission to St. Petersburg.  
"The wife."

## PROGRAM OF MUSIC

OVERTURE. Pique Dame.....	<i>Suppe</i>
TWO-STEP. Girl of '99.....	<i>Zickle</i>
NEGRO NOVELTY. Belle of Kentucky.....	<i>Furst</i>
SELECTION. Isle of Champagne.....	<i>Furst</i>
WALTZES. Simple Simon.....	<i>Sloane &amp; Tracy</i>
MARCH. Gladiator.....	<i>Sousa</i>

WEEK OF MAY 10, 1897

*The performance will begin with the dramatic sketch in one act by  
Willard Holcomb*

## Her Last Rehearsal

**Or Disenchancing an Amateur**

ROMEO, a professional leading man.....CHARLES MACKAY  
JULIET, an ambitious amateur.....MARY SANDERS  
STAGE MANAGER, a discoverer of talent.....TONY CUMMINGS

To be followed by

## The Lottery of Love

*An eccentric comedy in three acts from the French of Alexander  
Bisson and Antony Mars (adapted by Augustin Daly)*

### CAST OF CHARACTERS

ADOLPHUS DOUBLEDOT, twice married and once  
done for.....J. H. GILMOUR  
BENJAMIN BUTTERCORN, with a single purpose  
and an only daughter.....HORACE LEWIS  
CAPT. SAM MERRIMAC, an old salt ever fresh  
and hearty.....LINDSAY MORISON  
TOM DANGEROUS, amateur in photography and  
past master in flirtation.....WM. HUMPHREY  
DAVID, Doubledot's man.....HOWARD HALL  
RYE, farm hand of the period.....GEORGE WELLER  
GRASS, " ".....HARRY GOSHEN  
MRS. ZENOBIA SHERRAMY, a lady who always  
makes herself felt at the proper moment.....LIZZIE MORGAN  
DIANA, Doubledot's first fancy.....NINA MORRIS  
ANN ELIZA, a maid of all work.....ROSE MORISON  
"JO," a prize in the lottery.....LILLIAN LAWRENCE

### SYNOPSIS OF SCENERY

ACT I. Doubledot's villa residence at Riverdale. The afternoon of the  
first wedding.  
ACT II. Buttercorn's villa at Newport. Two years later. The afternoon  
of a second bridal.  
ACT III. Same scene; same day.

### PROGRAM OF MUSIC

OVERTURE. Light Cavalry.....*F. v. Suppe*  
PATROL. Return of the Troops.....*Eilenbach*  
TWO-STEP. King Cotton.....*Sousa*  
SELECTION from Ed. Harrigan's Pete.....*Braham*  
WALTZES. Ma Belle Adorée.....*Roy*  
MARCH. El Capitan.....*Sousa*

WEEK OF MAY 17, 1897

# The Banker's Daughter

## CAST OF CHARACTERS

JOHN STREBELOW.....	J. H. GILMOUR
HAROLD ROUTLEDGE, an artist.....	CHARLES MACKAY
COUNT DE CAROJAC.....	WM. HUMPHREY
LAWRENCE WESTBROOK, the banker.....	HOWARD HALL
MR. BABBAGE.....	HORACE LEWIS
M. MONTVILLAIS, art critic.....	GEORGE WELER
GEORGE WASHINGTON PHIPPS.....	TONY CUMMINGS
DR. WATSON.....	C. T. GREY
MR. BROWN.....	LINDSAY MORISON
LILLIAN, the banker's daughter.....	LILLIAN LAWRENCE
MRS. BROWN, née Florence St. Vincent.....	MARY SANDERS
MRS. HOLCOMB.....	LIZZIE MORGAN
LIZETTE.....	NINA MORRIS
LITTLE NATALIE.....	MOLLIE STOVIN or ADA ROSE

## SYNOPSIS OF SCENERY

ACT I.	The banker's home, New York.
ACT II.	John Strebelow's house, Paris.
ACT III.	The American Embassy, Paris.
ACT IV.	Tableau 1. Outskirts of Paris. Tableau 2. Strebelow's house.
ACT V.	Westbrook's house, New York.

## PROGRAM OF MUSIC

OVERTURE.	Lustspiel.....	<i>Kela Bela</i>
TWO-STEP.	a. 20th Century Woman.....	<i>Norris</i>
	b. "Ma Honey".....	<i>Norris</i>
DANCE.	Kojoka.....	<i>Clemens, Jr.</i>
SELECTION.	Erminie.....	<i>Jacobowski</i>
	(By request)	
WALTZES.	From Harvard Hasty Pudding Play, Obispah.....	<i>Knight</i>
MARCH.	Manhattan Beach.....	<i>Sousa</i>

## WEEK OF MAY 24, 1897

*Lester Wallack's romantic military-comedy drama*

# Rosedale

## or The Rifle Ball

## CAST OF CHARACTERS

ELLIOT GREY.....	J. H. GILMOUR
MATTHEW LEIGH.....	CHARLES MACKAY
COL. CAVENDISH MAY.....	WM. HUMPHREY
BUNBURY KOBBS.....	TONY CUMMINGS
MILES McKENNA.....	HORACE LEWIS
FARMER GREEN.....	HOWARD HALL
CORPORAL DAW.....	LINDSAY MORISON
ROMANY ROB.....	N. H. FOWLER
DOCKSY.....	GEORGE WELLER
ROBERT, valet.....	HARRY GOSHEN
LADY FLORENCE MAY.....	NINA MORRIS
ROSA LEIGH.....	LILLIAN LAWRENCE
TABITHA STORK.....	LIZZIE MORGAN
SARAH SYKES, maid of all work.....	MARY SANDERS
PRIMROSE, lady's maid.....	MARIE BREGAZZI
MOTHER MIX, an old Gypsy Queen.....	ROSE MORISON
Rifle Officers, Lancers, Soldiers, Servants, Gypsies, etc., by numerous auxiliaries.	

## SYNOPSIS OF SCENERY

ACT I.	Rosedale Manor House, with park and grounds adjoining.
ACT II.	Room in the east wing of the Manor House.
ACT III.	Matthew Leigh's cottage, in the village.
A period of one year is supposed to elapse between Acts III and IV.	
ACT IV.	Scene 1. Reception room at Rosedale Manor House.
	Scene 2. The gypsy dell, by moonlight.
ACT V.	Scene 1. Matthew Leigh's cottage.
	Scene 2. Anteroom adjoining the conservatory.
	Scene 3. The conservatory at Rosedale Manor. The rifle ball.

## PROGRAM OF MUSIC

OVERTURE.	Tambour de Guard.....	<i>Till</i>
MARCH.	Up the Street.....	<i>Morse</i>
"	Red Cross.....	<i>Bendix</i>
SELECTION.	Grand Duchess.....	<i>Offenbach</i>
FANTASIE.	North and South.....	<i>Bendix</i>
HERALD SQUARE ECHOES.	Introducing "Rosey Posey,"	
"	"Hot Tamales," "Hugh McCue," etc.....	<i>Recker</i>
MARCH.	Honeymoon.....	<i>Rosey</i>

WEEK OF MAY 31, 1897

# Alabama

*Play in four acts, by Augustus Thomas*

## CAST OF CHARACTERS

COLONEL PRESTON.....	J. H. GILMOUR
COLONEL MOBERLY.....	LINDSAY MORISON
SQUIRE TUCKER.....	HORACE LEWIS
CAPTAIN DAVENPORT.....	WM. HUMPHREY
MR. ARMSTRONG.....	CHARLES MACKAY
LATHROP PAGE.....	NED H. FOWLER
RAYMOND PAGE.....	HOWARD HALL
DECATUR.....	TONY CUMMINGS
MRS. PAGE.....	LILLIAN LAWRENCE
MRS. STOCKTON.....	LIZZIE MORGAN
CAREY PRESTON.....	MARY SANDERS
ATLANTA.....	NINA MORRIS

## SYNOPSIS OF SCENERY

- ACT I. Mrs. Page's garden.  
 ACT II. Colonel Preston's home.  
 ACT III. The bayou.  
 ACT IV. Colonel Preston's home.

## PROGRAM OF MUSIC

OVERTURE. Alhambra.....	<i>Muller</i>
MARCH. King Karl.....	<i>Eilenberg</i>
SELECTION. Nadjy.....	<i>Chassaigne</i>
LA PALOMA.....	<i>Balfour</i>
MEDLEY. "Mother Was a Lady".....	<i>Becker</i>
MARCHES. Paul Jones.....	<i>Bendix</i>

## WEEK OF JUNE 7, 1897

*T. W. Robertson's domestic comedy in three acts***Caste**

## CAST OF CHARACTERS

HON. GEORGE D'ALROY.....	CHARLES MACKAY
CAPTAIN HAWTREE.....	J. H. GILMOUR
ECCLES.....	HORACE LEWIS
SAMUEL GERRIDGE.....	TONY CUMMINGS
DIXON.....	HOWARD HALL
MARQUISE DE ST. MAUR.....	NINA MORRIS
POLLY ECCLES.....	MARY SANDERS
ESTHER ECCLES.....	LILLIAN LAWRENCE

## SYNOPSIS OF SCENERY

ACT I.	The little house in Stangate.	Courtship.
ACT II.	A lodging in Mayfair.	Matrimony.
ACT III.	The little house in Stangate.	Widowhood.

## PROGRAM OF MUSIC

OVERTURE.	Berlin in Tears and Smiles.....	<i>Comadi</i>
WALTZES.	Espana.....	<i>Waldteufel</i>
MEDLEY.	"McSorley's Inflation".....	<i>Braham</i>
MARCH.	Anniversary.....	<i>Rosey</i>

WEEK OF JUNE 14, 1897

# The Lost Paradise

*Drama in three acts by Mr. H. C. Demille*

## CAST OF CHARACTERS

ANDREW KNOWLTON, owner of the Knowlton Iron Works.....	HOWARD HALL
REUBEN WARNER, superintendent of the works.....	J. H. GILMOUR
RALPH STANDISH, the last leaf of the family tree.....	CHARLES MACKAY
BOB APPLETON, hale fellow well met and met often.....	TONY CUMMINGS
MR. FLETCHER, Mr. Knowlton's man of business.....	HORACE LEWIS
Men at the Works:	
SCHWARTZ.....	C. I. SCHOFIELD
JOE BARRETT.....	WM. HUMPHREY
OLD BENZEL.....	LINDSAY MORISON
HYATT.....	CURTIS B. RHEA
BILLY HOPKINS, a spark from the factory furnace.....	NED H. FOWLER
MRS. KNOWLTON, a motherly worldling; Andrew Knowlton's wife Emily.....	LIZZIE MORGAN
MARGARET KNOWLTON (their daughter), a pearl that the toilers of "The Works" have set.....	LILLIAN LAWRENCE
POLLY FLETCHER (Mr. Fletcher's niece), a country slip in city soil.....	GRACE ATWELL
JULIA, a maid.....	MARIE BREGAZZI
Girls at the factory:	
NELL.....	ELIZABETH HALLOWAY
CINDERS.....	MARY SANDERS
KATE.....	ROSE MORISON

## SYNOPSIS OF SCENERY

SCENE—NEAR BOSTON

- ACT I. The home of the Knowltons. Where the pearl is set.  
 ACT II. The superintendent's room at the works. How the pearl is set.  
 ACT III. The Knowltons. The pearl without price.

## PROGRAM OF MUSIC

- OVERTURE. Orpheus.....*Offenbach*  
 MEDLEY. A Pleasant Evening.....*Beyer*  
 SCOTCH FANTASIE. Kinloch of Kinloch.....*Richardson*  
 Piccolo Solo by Mr. E. Beckett.  
 MARCH. Washington Post.....*Sousa*

WEEK OF JUNE 21, 1897

*Gilbert's two-act comedy*

## Sweethearts

MR. HENRY SPREADBROW.....J. H. GILMOUR  
 WILCOX (a gardener).....LINDSAY MORISON  
 MISS JENNY NORTHCOTT.....ELIZABETH HALLOWAY  
 MAID.....ROSE MORISON

ACT I. Garden of a pretty country villa.

ACT II. Same. Thirty years later.

*Followed by Joseph Deirick's three-act comedy*

## Confusion

CHRISTOPHER BLIZZARD...HORACE LEWIS  
 MORTIMORE MUMPLEFORD.....CHARLES MACKAY  
 RUPERT SUNBERG.....NED H. FOWLER  
 JAMES.....TONY CUMMINGS  
 DR. BARTHOLOMEW JONES.....WILLIAM HUMPHREY  
 MICHAEL MUZZLE.....HOWARD HALL  
 LUCRETIA TRICKLEBY.....LIZZIE MORGAN  
 ROSE MUMPLEFORD.....LILLIAN LAWRENCE  
 VIOLET.....NINA MORRIS  
 MARIA.....MARY SANDERS

### SYNOPSIS OF SCENERY

ACT I. Room in Jersey Lodge, London.

ACT II. Room in Jersey Lodge, London.

ACT III. Room in Jersey Lodge, London.

### PROGRAM OF MUSIC

OVERTURE. The Summer Festival..... *Clarens*  
 MARCH. King Karl..... *Eilenberg*  
 TWO-STEP. Rastus on Parade..... *Mills*  
 MEDLEY. On Broadway, introducing "I Don't Want to Play  
 in Your Yard," "One Girl in the World for Me."..... *Beyer*  
 WALTZES. Jack and the Beanstalk..... *Sloane*  
 MARCH. Liberty Bell..... *Sousa*



WEEK OF JUNE 28, 1897

# The New South

*In four acts, by Joseph Grismer*

## CAST OF CHARACTERS

CAPTAIN HARRY FORD, U. S. A.....	CHARLES MACKAY
DR. TOM LINCOLN.....	TONY CUMMINGS
GENERAL HEWSTON GWYNNE.....	HORACE LEWIS
JEFFERSON GWYNNE, his son.....	NED H. FOWLER
PAUL FITZHUGH.....	WM. HUMPHREY
SAMPSON.....	J. H. GILMOUR
PRIVATE FERRY, U. S. A.....	LINDSAY MORISON
SOL.....	HOWARD HALL
EBON.....	C. I. SCHOFIELD
GEORGIA GWYNNE.....	LILLIAN LAWRENCE
KATE FESSENDEN, her cousin.....	NINA MORRIS
BESSIE FESSENDEN " ".....	MARY SANDERS
MRS. ABIGAIL NEWPORT.....	LIZZIE MORGAN

## SYNOPSIS OF SCENERY

- ACT I. The Gwynne mansion. The battle of the ballots and the price of prejudice.
- ACT II. The doctor's house. The state's slave and the quality of mercy.
- ACT III. The Gwynne's reception room. The realm of reason and a contest of hearts.
- ACT IV. Same as Act I. The conquest of prejudice and rehabilitation.

## PROGRAM OF MUSIC

- OVERTURE. Devil's Portion.....*Meyerbeer*
- MARCH. El Capitan.....*Sousa*  
Xylophone obligato by Mr. Frank Davol.
- TWO-STEP. Nicodemus.....*Norris*
- SELECTION. Simple Simon.....*Sloane*
- WALTZES. Jack and the Beanstalk.....*Sloane*  
By request.
- MARCH. King Karnival.....*Rosky*

WEEK OF JULY 5, 1897

# School

*In four acts, by T. W. Robertson*

## CAST OF CHARACTERS

LORD BEAUFOY .....	CHARLES MACKAY
DR. SUTCLIFFE.....	HORACE LEWIS
BEAU FARINTOSH.....	LINDSAY MORISON
JACK POYNTZ.....	J. H. GILMOUR
MR. KRUX.....	WM. HUMPHREY
VAUGHAN.....	HOWARD HALL
MRS. SUTCLIFFE.....	AGNES FINDLAY
BELLA.....	LILLIAN LAWRENCE
NAOMI TIGHE.....	MARY SANDERS
TILLY.....	NINA MORRIS
MILLY.....	EDITH BRAYTON
LAURA.....	ROSE MORISON
CLARA.....	MARIE BREGAZZI
KITTY.....	MARIE FALLS
HETTY.....	MARGARET DUNN
RUTH.....	LOUISE WILLEY
GRACIE.....	MOLLIE STOVIN

## SYNOPSIS OF SCENERY

ACT I.	The glade. Recreation.
ACT II.	The house. Examination.
ACT III.	The grounds. Flirtation.
ACT IV.	Same as Act III. Realization.

## PROGRAM OF MUSIC

OVERTURE.	America.....	<i>Mose</i>
TWO-STEP.	Jack and the Beanstalk.....	<i>Sloane</i>
"	Up the Street.....	<i>Morse</i>
CHARACTERISTIC.	Will o' the Wisp.....	<i>Bendix</i>
	(First Time.)	
MEDLEY.	A Jolly Night.....	<i>Beyer</i>
MARCH.	Directorate.....	<i>Sousa</i>

## WEEK OF JULY 12, 1897

*By special arrangement with the author, Augustin Daly, the comedy drama in five acts*

# Pique

## CAST OF CHARACTERS

MATTHEW STANDISH, the Massachusetts mill owner, whose will was law.....	J. H. GILMOUR
CAPTAIN ARTHUR STANDISH, U. S. N., his son.....	CHARLES MACKAY
DOCTOR GOSSITT, everybody well, but his hands full.....	HORACE LEWIS
MR. RAYMOND LESSING, to whom the ways of false love and true love are equally rough.....	HOWARD HALL
SAMMY DYMPLÉ, a young millionaire in search of what money can buy.....	TONY CUMMINGS
THORSBY GYLL, his chum, with an eye, however, to number one.....	LINDSAY MORISON
RAGMONEY JIM, tramp, victim of emotional insanity in respect to what belongs to other people...	WILLIAM HUMPHREY
PADDER, his mate, no insanity at all; knows what he wants and tries to get it.....	NED H. FOWLER
PICKER BOB, another engaged in the little job.....	CURTIS B. RHEA
CAPTAIN SPEERS, municipal police.....	JAMES ROBERTS
MABEL RENFREW.....	LILLIAN LAWRENCE
LUCILLE RENFREW, the banker's pretty widow.....	NINA MORRIS
MARY STANDISH, who was passed by.....	LORAINÉ DREUX
AUNT DOROTHY, "Everybody's aunt".....	AGNES FINDLAY
RAITCH, a waif from the slums.....	MARY SANDERS
MOTHER THAMES, the tramps' housekeeper.....	ROSE MORISON
LITTLE ARTHUR.....	MOLLIE STOVIN

Tramps, Sailors, Police, etc.

## SYNOPSIS OF SCENERY

ACT I.	The conservatory at Grassmere. Piqued.
ACT II.	Old Deerfield. Estranged.
ACT III.	Same as Act II. The abduction.
ACT IV.	Scene 1. Dr. Gossitt's study. Remorse. Scene 2. "Beggars' Paradise." Betrayed.
ACT V.	The Renfrew. Reconciled.

## PROGRAM OF MUSIC

MARCH. American Cadet.....	<i>Hall</i>
OVERTURE. Poet and Peasant.....	<i>Suppe</i>
CHARACTERISTIQUE. Will o' the Wisp.....	<i>Bendix</i>
(By special request.)	
MEDLEY. A Good Thing.....	<i>Beyer</i>
WALTZES. Espanita.....	<i>Rosey</i>
MARCH. Draper Hall.....	<i>Orth</i>

WEEK OF JULY 19, 1897

# Woman Against Woman

*Frank Harvey's play in five acts*

## CAST OF CHARACTERS

JOHN TRESSIDER, a workman.....	J. H. GILMOUR
PHIL TRESSIDER, his father.....	HORACE LEWIS
SIR HENRY CHESTERTON, Miriam's hus- band.....	WILLIAM HUMPHREY
GILBERT CRAVEN, a man about town.....	LINDSAY MORISON
DOCTOR GRAYSON.....	NED H. FOWLER
PETER CRANK, a blind fiddler.....	HOWARD HALL
BELTON, Sir Henry's valet.....	GEORGE B. BATES
DAVE JACKSON, a villager.....	EZRA AUSTIN
BESSIE BARTON.....	LILLIAN LAWRENCE
RACHEL WESTWOOD, a bad 'un.....	ROSE MORISON
MIRIAM, Bessie's sister.....	GRACE ATWELL
DEBORAH BARTON, mother of Miriam and Bessie.....	AGNES FINDLAY
MARY PEDLEY.....	MARY SANDERS
JULIA LOCKWOOD.....	MAUDE MAREAN
SARAH GRAY.....	MARIE BREGAZZI
RUTH MIDDLEWICK.....	MARGARET V. DUNN
OLIVE SAMPSON.....	MAUDE REYNARD

## SYNOPSIS OF SCENERY

- ACT I. Widow Barton's cottage in Willowdale. The wedding.  
 ACT II. Happy home of John Tressider. The shadows on the hearth.  
 ACT III. The London house of Sir Henry Chesterton. The sisters.  
 ACT IV. The ruined home of John Tressider. The broken oath.  
 ACT V. Back again to Willowdale. The shadows lifted

## PROGRAM OF MUSIC

MARCH. Col. Bancroft.....	<i>Burrell</i>
OVERTURE. Fest.....	<i>Latann</i>
MARCH. "Hot Time in 'Town".....	<i>Metz</i>
SCHOTTISCHE. "All Coons Look Alike".....	<i>Beyer</i>
TROMBONE SOLO. Serenade.....	<i>Spintler</i>
RAINBOW DANCE. Characteristique.....	<i>Roscy</i>
SELECTION. Lady Slavey.....	<i>Kerker</i>
TWO-STEP. An American Girl.....	<i>Encken</i>

WEEK OF JULY 26, 1897

# Friends

*Edwin Milton Royle's comedy drama in four acts*

## CAST OF CHARACTERS

MARGUERITE OTTO, of the Metropolitan Opera House.....	LILLIAN LAWRENCE
HANS OTTO, her father.....	WILLIAM HUMPHREY
HAROLD HUNTING, Director of the Opera House.....	HOWARD HALL
JOHN PADEN, SR., a business man.....	HORACE LEWIS
JOHN PADEN, JR., a modern poet.....	J. H. GILMOUR
ADRIAN KARJE, a pianist.....	CHARLES MACKAY
HENRY, a valet.....	NED H. FOWLER
JENNY MERRYWEATHER.....	MARY SANDERS
MISS WOLFF, of the Metropolitan Opera House.....	ROSE MORISON
MISS HARTMAN, " " " ".....	GRACE ATWELL
MARIE.....	MARIE BREGAZZI

## SYNOPSIS OF SCENERY

- ACT I. Mrs. Merryweather's lodgings in the Bowery.  
 ACT II. Drawing-room at Marguerite Otto's.  
 ACT III. Harold Hunting's apartments.  
 ACT IV. Greenroom at Metropolitan Opera House.  
 Time: Present. Place: New York.

## PROGRAM OF MUSIC

MARCH. C. G. V.....	<i>Votteler</i>
OVERTURE. Hungarian Lustspiel.....	<i>Kela Bela</i>
FANTASIE. A Night with the Boogies.....	<i>Langey</i>
POLKA. Henrietta.....	<i>Beyer</i>
POPULAR MEDLEY. In Gay New York.....	<i>Beyer</i>
TWO-STEP. "How Do You Do?".....	<i>Witt</i>

WEEK OF AUGUST 2, 1897

# Jim the Penman

*Sir Charles Young's society drama in four acts*

## CAST OF CHARACTERS

JAMES RALSTON, Jim the Penman.....	J. H. GILMOUR
BARON HARDTFELDT.....	WILLIAM HUMPHREY
LOUIS PERCIVAL.....	CHAS. MACKAY
LORD DRELINCOURT.....	NED H. FOWLER
CAPT. REDWOOD.....	LINDSAY MORISON
JACK RALSTON.....	TONY CUMMINGS
DR. PETTYWISE.....	WM. CHAS. MASSON
MR. NETHERBY, M. P.....	PERCY WINTER
MR. CHAPSTONE, Q. C.....	HOWARD HALL
EDWARD.....	JOHN J. GEARY
NINA RALSTON.....	LILLIAN LAWRENCE
AGNES RALSTON.....	MARY SANDERS
LADY DRELINCOURT.....	ROSE MORISON
MRS. CHAPSTONE.....	GRACE ATWELL

## SYNOPSIS OF SCENERY

- ACT I. Boudoir in James Ralston's house, Regent Park, London.  
 ACT II. Same as Act I.  
 ACT III. Library at Ardleigh Court.  
 ACT IV. Reception and dining-room at James Ralston's house.

## PROGRAM OF MUSIC

MARCH. Rifle Regiment.....	<i>Sousa</i>
OVERTURE. Martha.....	<i>Flotow</i>
DESCRIPTIVE WALTZ. Jolly Fellows.....	<i>Vollstedt</i>
GRAND SELECTION. The Geisha.....	<i>Jones</i>
TWO-STEP. Bartholdi.....	<i>Conterno</i>

WEEK OF AUGUST 9, 1897

# Little Lord Fauntleroy

*By Mrs. Frances Hodgson Burnett*

## CAST OF CHARACTERS

EARL OF DORINCOURT.....	J. H. GILMOUR
CEDRIC ERROL, "Little Lord Fauntleroy"....	JOINNIE McKEEVER
HAVISHAM, the lawyer.....	WILLIAM HUMPHREY
HOBBS, the grocer.....	WILLIAM CHAS. MASSON
DICK, the bootblack.....	TONY CUMMINGS
HIGGINS.....	HOWARD HALL
WILKINS.....	LINDSAY MORISON
THOMAS.....	N. H. FOWLER
MINNA.....	LILLIAN LAWRENCE
MRS. ERROL, "Dearest".....	GRACE ATWELL
MARY.....	AGNES FINDLAY

## SYNOPSIS OF SCENERY

- ACT I. The little sitting-room in New York.  
 ACT II. Dorincourt Castle.  
 ACT III. Same as Act II.

## PROGRAM OF MUSIC

MARCH. High School Cadets.....	<i>Sousa</i>
OVERTURE. Morning, Noon and Night.....	<i>Suppe</i>
POPULAR MEDLEY. All the Rage.....	<i>Beyer</i>
TWO-STEP. La Fiesta.....	<i>Roncovieri</i>

WEEK OF AUGUST 16, 1897

# A Fair Rebel

*Harry P. Mawson's military comedy in four acts*

## CAST OF CHARACTERS

COL. EZRA MASON, U. S. Army.....	CHAS. MACKAY
MAJOR JAMES STILLMAN, Surgeon U. S. Army .....	HORACE LEWIS
CAPT. LE VICOMTE SAVARIÉ DE PERRIN, of the French Army.....	WILLIAM HUMPHREY
MAJOR STEPHEN MONTIETH, C. S. A.....	N. H. FOWLER
MAJOR WATKINS, U. S. Military Telegraph Corps.....	LON SEELEY
CAPTAIN HARDING, Union Officer in Libby Prison...	CHAS. WHITE
WILL BRONSON, Confederate trooper.....	LINDSAY MORISON
NELSE, an old house servant.....	TONY CUMMINGS
1st BUMMER, U. S. A.....	WM. CHAS. MASSON
2d BUMMER, U. S. A.....	JOHN J. GEARY
TROOPER, U. S. A.....	LOUIS LYTTON
SENTRY, C. S. A.....	JAMES CLARKE
CLAIRETTE MONTIETH, a Fair Rebel.....	LILLIAN LAWRENCE
JOAN FITZHUGH, Capt. Johnnie.....	MARY SANDERS
MISS MARGARET WYETH, Aunt Margie.....	AGNES FINDLAY
MRS. WOOD.....	ROSE MORISON

## SYNOPSIS OF SCENERY

- ACT I. Exterior of Montieth Manor in Southwestern Virginia.  
 ACT II. September, 1864.  
 ACT III. Scene 1. Interior of Libby Prison, Christmas, 1864.  
 Scene 2. Street in Richmond.  
 Scene 3. Exterior of Libby Prison at night.  
 ACT IV. Same as Act 1, April, 1865.  
 Musical Selections by Mendelssohn Quartette Club.

## PROGRAM OF MUSIC

- OVERTURE. America..... *Moses*  
 MARCH. U. S. Cruiser Columbia..... *Bowman*  
 OLD CHESTNUTS IN NEW BURRS. Grand Fantaisie on  
 Antediluvian Negro Melodies..... *Bendix*  
 GRAND SELECTION. The Chimes of Normandy..... *Plauquet*  
 TWO-STEP. Tread Lightly..... *Bennett*



WEEK OF AUGUST 23, 1897

# Doctor Bill

*Farcical comedy in three acts, adapted and altered from the French  
of Albert Carre by Hamilton Aide*

## CAST OF CHARACTERS

DR. WILLIAM BROWN.....	TONY CUMMINGS
MR. FIRMAN.....	HORACE LEWIS
MR. HORTON, Inspector of Police.....	LON SEELEY
GEORGE WEBSTER.....	CHAS. MACKAY
BAGGS, Dr. Brown's servant.....	LINDSAY MORISON
SERGEANT OF POLICE.....	JOHN J. GEARY
MRS. HORTON.....	LILLIAN LAWRENCE
LOUISA BROWN.....	GRACE ATWELL
JENNIE FIRMAN.....	MAUDE MAREAU
MRS. FIRMAN.....	LIZZIE GALE
MISS FAUNTLEROY.....	MARY SANDERS
ELLEN, Mrs. Horton's parlormaid.....	ROSE MORISON

## SYNOPSIS OF SCENERY

SCENE: London in the present day.

- ACT I. A drawing room at Dr. William Brown's.  
 ACT II. Mrs Horton's drawing room.  
 ACT III. Mrs. Brown's drawing room, as in Act I.

## PROGRAM OF MUSIC

MARCH. New Liberty Bell.....	<i>Brooke</i>
OVERTURE. Stradella.....	<i>Flotow</i>
GRAND SELECTION. Bohemian Girl.....	<i>Balfé</i>
TWO-STEP. Little Corporal.....	<i>Bartlett</i>

WEEK OF AUGUST 30, 1897

# Trilby

*Play in four acts by Paul M. Potter, based on George DuMaurier's novel, by special arrangement with Messrs. A. M. Palmer and Wm. A. Brady*

## CAST OF CHARACTERS

SVENGALI, "Out of the mysterious East".....	J. H. GILMOUR
TALBOT WYNNE, called "Taffy".....	HARRISON ARMSTRONG
ALEXANDER McALISTER, called "The Laird of Cockpen".....	WM. CHAS. MASSON
WILLIAM BAGOT, called "Little Billee".....	ALFRED HICKMAN
GECKO, second violin at the Gymnase.....	WILLIAM HUMPHREY
DUC DE LA ROCHEMARTEAU, called "Zouzou".....	TONY CUMMINGS
REV. THOMAS BAGOT.....	HORACE LEWIS
THEODORE DE LAFARCE, called "Dodor".....	CHAS. MACKAY
ANTONY, art student.....	N. H. FOWLER
LORRIMER ".....	WRIGHT KRAMER
COLONEL KAW, a theatrical manager.....	LON SEELEY
PHILIPPE, a footman.....	JOHN J. GEARY
TRILBY O'FERRALL, an artist's model.....	LILLIAN LAWRENCE
MRS. BAGOT, mother of Little Billee.....	LIZZIE GALE
MADAME VINARD, a concierge.....	JEANNETTE HOWELL
ANGELE, grisette.....	MARY SANDERS
HONORINE, ".....	ROSE MORISON
MUETTE, ".....	MAUDE MAREAU
BEBE, ".....	MARGARET DUNN
MIMI, ".....	GERTRUDE PETERSON
BABETTE, ".....	MABEL DIXEY

## SYNOPSIS OF SCENERY

The scenes of the play are laid in Paris.

- ACT I. Studio of the "Three Musketeers of the Brush," Place St. Anatole des Arts in the Latin quarter.
- ACT II. The same studio on Christmas Eve, a month later.
- ACT III. Foyer of the Cirque des Bashibazouks in the Rue St. Honore, five years later. (During Act III the song "Ben Bolt" will be sung by Miss Adelaide J. Griggs.)
- ACT IV. Apartment in the Hotel Bristol, Place Vendome, five years later.  
Time: In the fifties of the present year.

## PROGRAM OF MUSIC

MARCH. Up the Street.....	Morse
IMPROMPTU.....	Chopin
OVERTURE. Rosamonde.....	Schubert
PARAPHRASE. "Ben Bolt".....	Brode
NARCISSUS.....	Nevin
MARCH. Harvard Students.....	Ramsdell

WEEK OF SEPTEMBER 6, 1897

# The Charity Ball

*A comedy drama in four acts by David Belasco and Henry C. Demille*

## CAST OF CHARACTERS

JOHN VAN BUREN, rector of St. Mildred's.....	J. H. GILMOUR
DICK VAN BUREN, firm of Van Buren & Creighton, Wall Street, known on the street as "The Earth- quake".....	WM. HUMPHREY
JUDGE PETER GURNEY KNOX, left over from a past era, unable to catch up with the present.....	HORACE LEWIS
FRANKLIN CRUGER, "The King of Wall Street".....	LON SEELEY
MR. CREIGHTON, junior partner of Van Buren & Creighton.....	WM. CHAS. MASSON
ALEC ROBINSON, ambitious to be dubbed on "Change" "Alexander the Great".....	TONY CUMMINGS
MR. BETTS, the organist of St. Mildred's.....	LINDSAY MORISON
PAXTON, confidential clerk of Van Buren & Creighton.....	N. H. FOWLER
CAIN, "a thing of shreds and patches".....	MOLLIE STOVIN or ADA ROSE
JASPER, a servant.....	JOHN J. GEARY
ANN CRUGER a New York girl.....	LILLIAN LAWRENCE
PHYLLIS LEE, in love with Dick.....	HENRIETTA LANDER
BESS VAN BUREN, tired of dolls, ready for beaux.....	MARY SANDERS
MRS. VAN BUREN, the rector's mother.....	LIZZIE GALE
MRS. CAMILLA DE PEYSTER, who dabbles in stocks just a little bit.....	ROSE MORISON
SOPHIE, maid at the rectory.....	MAUDE MAREAU

## SYNOPSIS OF SCENERY

ACT I.	The Rectory. Christmas Day, '87.
ACT II.	Anteroom of the corridor at the Metropolitan Opera House, New York. The night of the Charity Ball. Two weeks later.
ACT III.	The study at the rectory. "In the watches of the night."
ACT IV.	The rectory. Same as Act I. Afternoon of Memorial Day, 1889.

## PROGRAM OF MUSIC

OVERTURE.	Jolly Robbers.....	<i>Suppe</i>
GRAND TWO-STEP.	The Castle Square Stock Company March.....	<i>Max Heindl</i>
	Dedicated to Tony Cummings and his popular Castle Square Stock Company.	
WALTZ.	Grubenlichtler.....	<i>Zeller</i>
POPULAR MEDLEY.	Popular Pebbles.....	<i>Boettger</i>
MARCH.	Ancients Abroad.....	<i>Cook</i>

WEEK OF SEPTEMBER 13, 1897

# The Galley Slave

*An emotional drama in five acts, by Bartley Campbell*

## CAST OF CHARACTERS

SIDNEY NORCOTT.....	J. H. GILMOUR
BARON LE BOIS.....	WM. HUMPHREY
OLIVER OLIPHANT.....	HORACE LEWIS
FRANKLIN FITTS.....	TONY CUMMINGS
WELLESLEY NAPIER.....	CHAS. MACKAY
CAROT.....	LON SEELEY
ANDRE.....	N. H. FOWLER
HENRI.....	JOHN J. GEARY
CICILY BLAINE.....	LILLIAN LAWRENCE
FRANCESCA RIMINI.....	HENRIETTA LANDER
PSYCHE GAY.....	MARY SANDERS
MRS. PHEBE GAY.....	LIZZIE GALE
NICHETTE.....	ROSE MORISON
SISTER ALICIA.....	MARGARET DUNN
DOLORES.....	MOLLY STOVIN or ADA ROSE

Guards, Galley Slaves, etc.

## SYNOPSIS OF SCENERY

- ACT I. Exterior of an old Palazzo near Venice. "Oh! what a mother she will make."
- ACT II. Interior of Hotel Britannia, Rome. "My heart is breaking."
- ACT III. Chateau of the Baron Le Bois near Marseilles. "Silence! It was to save her honor."
- ACT IV. The prison yard at Marseilles. "Know him! He is my husband."
- ACT V. An apartment in the American Colony, Paris. "Back to love, back to life."

Time: The Present

## PROGRAM OF MUSIC

OVERTURE. Comique.....	<i>Kela Bela</i>
GRAND TWO STEP. Castle Sq. Stock Co. March.....	<i>Max Heindl</i>
Dedicated to Tony Cummings and his popular Castle Sq. Stock Co.	
SCHOTTISCHE. "Ma Caroline".....	<i>Johnson</i>
WALTZ. Jack and the Beanstalk.....	<i>Sloane</i>
VIOLIN SOLO. Intermezzo from Cavalleria Rusticana.....	<i>Mascagni</i>
LANTAISIE. Musical Scenes from Italy.....	<i>Langey</i>
SELECTION. Robin Hood.....	<i>De Koven</i>
MARCH. The Whirlwind.....	<i>Shackford</i>

WEEK OF SEPTEMBER 20, 1897

# My Partner

*A play in four acts, by Bartley Campbell*

## CAST OF CHARACTERS

JOE SAUNDERS.....	J. H. GILMOUR
NED SINGLETON.....	CHARLES MACKAY
WING LEE.....	WM. CHAS. MASSON
MAJOR HENRY CLAY BRITT.....	HORACE LEWIS
MATTHEW BRANDON.....	JAMES L. SEELEY
JOSIAH SCRAGGS.....	WILLIAM HUMPHREY
SAM BOWLER.....	LINDSAY MORISON
BILL CARSON.....	N. H. FOWLER
SHERIFF.....	JOHN J. GEARY
JIM JOHNSON.....	JOHN B. WALKER
MARY BRANDON.....	LILLIAN LAWRENCE
GRACE BRANDON.....	MARY SANDERS
POSIE PENTLAND.....	ROSE MORISON

## SYNOPSIS OF SCENERY

- ACT I. Northern California. Exterior of the Golden Gate Hotel.  
 ACT II. Interior of Joe's and Ned's cabin in the mountains.  
 ACT III. Parlor of the Golden Gate Hotel.  
 ACT IV. Same as Act III.

Period: Acts I and II, May, 1879; Acts III and IV, November, 1879.  
 Locality: Siskiyou County, Cal.

## PROGRAM OF MUSIC

MARCH. Pettibone's Compliments.....	<i>Bellstedt</i>
OVERTURE. William Tell.....	<i>Rossini</i>
POPULAR MEDLEY. "Mother Was a Lady".....	<i>Recker</i>
TWO-STEP. Waterville March.....	<i>Hall</i>

WEEK OF SEPTEMBER 27, 1897

# Men and Women

*A drama of our times in four acts, by Henry C. Demille and David Belasco*

## CAST OF CHARACTERS

ISRAEL COHEN, President of the Jefferson National Bank	WILLIAM HUMPHREY
WILLIAM PRESCOTT, the cashier	CUNINGHAME DEANE
EDWARD SEABURY, assistant cashier	CHARLES MACKAY
MR. PENDLETON, director of the bank	LINDSAY MORISON
MR. BERGMAN, " " "	JOHN J. GEARY
MR. REYNOLDS " " "	JOHN B. WALKER
MR. WAYNE " " "	CHARLES J. NISSEN
CALVIN STEADMAN, counsel	N. H. FOWLER
LYMAN WEBB, bank examiner	WILLIAM CHARLES MASSON
STEPHEN RODMAN, governor of Arizona	J. L. SEELEY
COL. ZACHARY T. KIT, member of Congress from New Jersey	HORACE LEWIS
SAM DELAFIELD, Kate Delafield's stepson	TONY CUMMINGS
ARNOLD KIRKE, stock broker	WRIGHT KRAMER
CRAWFORD, deputy marshal	R. W. CHAMBERLAIN
ROBERT, servant to Mrs. Delafield	ROLAND GILLIS
AGNES RODMAN, daughter of the governor	LILLIAN LAWRENCE
DORA PRESCOTT, William Prescott's sister	MARY SANDERS
MRS. KATE DELAFIELD, Sam's stepmother	ROSE MORISON
MARGERY KNOX, our cousin from the West	FLORENCE BAKER
MRS. JANE PRESCOTT, William Prescott's mother	LIZZIE GALE
MRS. KIRKE, wife of Arnold Kirke	HARRIET E. BAILEY

## SYNOPSIS OF SCENERY

- ACT I. At Mrs. Prescott's. The close of St. Valentine's Day, 1890.  
 ACT II. The Alhambra corridor, adjoining the parlors and the picture gallery at Mrs. Kate Delafield's. One week later.  
 ACT III. The library in Mr. Cohen's home. After the reception. The midnight meeting.  
 ACT IV. At Mrs. Prescott's. Three months later.

## PROGRAM OF MUSIC

- MARCH. Under the Double Eagle..... *Wagner*  
 OVERTURE. William Tell..... *Rossini*  
 By request.  
 CHARACTERISTIC. La Gazelle..... *Bendix*  
 INTERMEZZO. Cavalleria Rusticana..... *Mascagni*  
 By request.  
 GRAND SELECTION. Wizard of the Nile..... *Herbert*  
 TWO STEP. "Ma Honey Girl"..... *Davis*

WEEK OF OCTOBER 4, 1897

# A Social Highwayman

*A play in four acts, by Mary T. Stone, made from the story by Elizabeth Phipps Train published in Lippincott's Magazine. By special arrangement with Richard Mansfield.*

## CAST OF CHARACTERS

COURTICE JAFFREY.....	J. H. GILMOUR
JENKINS HANBY.....	WILLIAM HUMPHREY
LIVINGSTON REMSEN.....	LINDSAY MORISON
GORDON KEY.....	CHARLES MACKAY
CAROLUS DESPARD.....	WILLIAM C. MASSON
GEORGE BARTLETT.....	J. L. SEELEY
MORTON HARLEY.....	N. H. FOWLER
SENORA LEILA CAPRICES.....	LILLIAN LAWRENCE
ELEANOR BURNHAM.....	MARY SANDERS
DUCHESS OF CLAYBOROUGH.....	ROSE MORISON
MRS. MUNYON PYLE.....	ADELE LA GROS
MRS. DEANE.....	ETHEL DOUGLAS
DORA LA FARGE.....	FLORENCE BAKER

## SYNOPSIS OF SCENERY

TIME: The Present.

- ACT I. Courtice Jaffrey's apartments.  
 ACT II. The same, one week later.  
 ACT III. Despard's studio two weeks later.  
 ACT IV. Mrs. Munyon Pyle's country house, three weeks later.

## PROGRAM OF MUSIC

- GRAND TWO-STEP. Castle Square Stock Company March... *Max Heindl*  
 Dedicated to Tony Cummings and his popular Castle Square Stock  
 Company.  
 OVERTURE. Masaniello..... *Auber*  
 SELECTION. Carmen..... *Bizet*  
 MARCH. Convention..... *Loud*

WEEK OF OCTOBER 11, 1897

# The Amazons

*An original comedy romance, by A. W. Pinero*

## CAST OF CHARACTERS

BARRINGTON, VISCOUNT LITTERLY.....	J. H. GILMOUR
GALFRED, EARL OF TWEENWAYS.....	HORACE LEWIS
ANDRE, COUNT DE GRIVAL.....	CHARLES MACKAY
REV. ROGER MINCHIN.....	WILLIAM CHAS. MASSON
FITTON, a gamekeeper.....	LINDSAY MORISON
YOUATT, a servant.....	N. H. FOWLER
ORTS, a poacher.....	J. L. SEELEY
MIRIAM, MARCHIONESS OF CASTLEJORDAN.....	ADELE LA GROS
LADY NOELINE BELTURBET, her daughter.....	LILLIAN LAWRENCE
LADY WILHELMINA BELTURBET.....	FLORENCE BAKER
LADY THOMASIN BELTURBET.....	MARY SANDERS
SERGEANT SHUTER.....	ROSE MORISON

## SYNOPSIS OF SCENERY

ACT I.	"The Tangle," Overcote Park.	Morning.
ACT II.	"The Tangle," Overcote Park.	Afternoon.
ACT III.	The Gymnasium at Overcote Hall.	Evening.

## PROGRAM OF MUSIC

MARCH.	Corps du Guard.....	<i>Hall</i>
OVERTURE.	Cheval de Bronze.....	<i>Auber</i>
CORNET SOLO.	Columbia Polka.....	<i>Rollinson</i>
	Will Cushing	
WALTZ.	From Love Scenes.....	<i>Chas. Bendix</i>
WALTZ.	The Meeting at the Ball.....	<i>Chas. Bendix</i>
MARCH.	Utopian.....	<i>Reeves</i>



WEEK OF OCTOBER 18, 1897

# The Wife

*Comedy drama in four acts, by Belasco and Demille*

## CAST OF CHARACTERS

JOHN RUTHERFORD, of U. S. Senate.....J. H. GILMOUR  
 MATTHEW CULVER, in politics.....WILLIAM HUMPHREY  
 ROBERT GREY, attorney at law.....CHARLES MACKAY  
 SILAS TRUMAN, of the Produce Exchange.....LINDSAY MORISON  
 MAJOR HOMER Q. PUTNAM, G. A. R., whose faint  
 heart ne'er won fair lady.....HORACE LEWIS  
 JACK DEXTER, Columbia, '88.....TONY CUMMINGS  
 MR. RANDOLPH, Rutherford's private secretary..WM. CHAS. MASSON  
 HELEN TRUMAN, an only daughter.....LILLIAN LAWRENCE  
 LUCILLE FERRANT, from New Orleans...ADELAIDE CUSHMAN  
 MRS. C. BELLAMY IVES, in charities.....ADELE LA GROS  
 KITTY IVES, coming out.....MARY SANDERS  
 MRS. AMORY, junior member of Truman & Co.....ROSE MORISON  
 AGNES, Helen's maid.....FLORENCE BAKER

## SYNOPSIS OF SCENERY

ACT I. Mrs. Ives's villa, Newport. July. The amateur theatricals. The old affair. "The lover."  
 ACT II. Reception room, Senator Dexter's, Washington. February. Mrs. Dexter's ball. The quarrel. "The husband."  
 ACT III. Library in Rutherford's house, Washington. Same evening. "The investigation." "The confession." "The marriage tie."  
 ACT IV. Same scene. April. The eclipse. The mission to St. Petersburg. "The wife."

## PROGRAM OF MUSIC

GRAND MARCH. Festival.....*Mendelssohn*  
 OVERTURE. Orpheus.....*Offenbach*  
 TANNHAUSER. Pilgrims' Chorus.....*Wagner*  
 " Evening Star.....*Wagner*  
 SELECTION. Trovatore.....*Verdi*  
 TWO-STEP. Stars and Stripes.....*Sousa*

WEEK OF OCTOBER 25, 1897

# Sweet Lavender

*A comedy in three acts, by Arthur W. Pinero*

## CAST OF CHARACTERS

RICHARD PHENYL, a barrister.....J. H. GILMOUR  
 HORACE BREAM, a young American.....TONY CUMMINGS  
 GEOFFREY WEDDERBURN, of Wedderburn,  
 Green & Hoskett, Bankers, Barnchester....WILLIAM HUMPHREY  
 CLEMENT HALE, his adopted son studying for the  
 Bar.....CHARLES MACKAY  
 DR. DELANEY, a fashionable physician....WILLIAM CHAS. MASSON  
 MR. BULGER, hairdresser and wigmaker.....LINDSAY MORISON  
 MR. MAW, a solicitor.....N. H. FOWLER  
 MINNIE GILFILLIAN, niece of Mr. Wedderburn....GRACE ATWELL  
 RUTH ROLT, housekeeper and laundress at No. 3  
 Brain Court, Temple.....ADELAIDE CUSHMAN  
 LAVENDER, her daughter.....MARY SANDERS  
 MRS. GILFILLIAN, a widow, Wedderburn's sister,  
 Minnie's mother.....ADELE LA GROS

## SYNOPSIS OF SCENERY

ACT I. Morning. Nobody's business.  
 ACT II. Evening of the next day. Somebody's business.  
 ACT III. A week later. Everybody's business.  
 Scene: Chambers of Mr. Phenyl and Mr. Hale, No. 3 Brain Court, Temple,  
 London. Springtime. The present day.

## PROGRAM OF MUSIC

MARCH. Castle Square Stock Co.....*Max Heindl*  
 OVERTURE. Raymond.....*Thomas*  
 INTERMEZZO. Naula.....*Delibes*  
 TWO-STEP. King Cotton.....*Sousa*

WEEK OF NOVEMBER 1, 1897

# Shenandoah

*A military comedy in four acts, by Bronson Howard, Esq.***CAST OF CHARACTERS**

GEN. HAVERILL, officer Sheridan's Cavalry.....	J. H. GILMOUR
COL. KERCHIVAL WEST " " .....	CHARLES MACKAY
CAPT. HEARTSEASE " " .....	LINDSAY MORISON
LIEUT. FRANK BEDLOE " " .....	N. H. FOWLER
MAJ. GEN. IRENÆUS BUCKTHORN, commander of the 19th Army Corps.....	HORACE LEWIS
SERGEANT BARKET, U. S. A.....	TONY CUMMINGS
COL. ROBERT ELLINGHAM, 10th Va. C. S. A.....	J. L. SEELEY
CAPT. THORNTON, Secret Service, U. S. A.....	WILLIAM HUMPHREY
HARDWICK, surgeon, C. S. A.....	WM. CHAS. MASSON
CAPT. LOCKWOOD, U. S. Signal Corps.....	J. B. WALKER
CORPORAL DUNN, U. S. A.....	JOHN J. GEARY
LIEUT. OF SIGNAL CORPS, U. S. A.....	M. E. GREENOUGH
CORPORAL BENSON, U. S. A.....	ROLAND GILLIS
MAJOR McANDLIS, U. S. A.....	CHAS. SAMPSON
PETE, an old negro.....	JOHN FRANCIS
SCOUT, U. S. A.....	EDWARD SNOW
MEADOWS.....	WILLIAM GREEN
LIEUT. OF INFANTRY, U. S. A.....	STEPHEN INGERSOLL
MRS. CONSTANCE HAVERILL.....	ADELAIDE CUSHMAN
GERTRUDE ELLINGHAM.....	LILLIAN LAWRENCE
MADELINE WEST.....	GRACE ATWELL
JENNY BUCKTHORN, U. S. A.....	MARY SANDERS
MRS. EDITH HAVERILL.....	FLORENCE BAKER
OLD MARJORY.....	ROSE MORISON
JEANNETTE.....	MARGARET DUNN

**SYNOPSIS OF SCENERY**

ACT I. Charleston Harbor, 4 a. m., April 12, 1861. After the ball.

ACT II. The Shenandoah Valley. Three Top Mountain, 1864.

Two minutes only between Acts II and III.

ACT III. The Shenandoah Valley, October 19, 1864.

ACT IV. Washington, 1865. Residence of Gen. Buckthorn.

NOTE—The cavalry trumpet signals in Acts II and III are given accurately as provided in the U. S. cavalry tactics. The torch signals are also strictly correct in accordance with the code.

**PATRIOTIC PROGRAM OF MUSIC**

MARCH. American Republic.....	<i>Thiele</i>
OVERTURE. Light Cavalry.....	<i>Suppe</i>
GRAND FANTASIE. North and South.....	<i>Bendix</i>
SELECTION. Erinie.....	<i>Jacobowski</i>
TWO-STEP. Stars and Stripes Forever.....	<i>Sousa</i>

WEEK OF NOVEMBER 8, 1897

# Captain Swift

*A romantic drama in four acts, by Haddon Chambers, Esq.*

## CAST OF CHARACTERS

MR. WILDING, an adventurer.....	J. H. GILMOUR
MR. GEO. GARDINER, a Queensland squatter....	CHARLES MACKAY
MR. DAVID SEABROOKE, a country gentleman.....	J. L. SEELEY
MR. HARRY SEABROOKE, his son.....	N. H. FOWLER
MARSHALL, Mr. Seabrooke's butler.....	WILLIAM HUMPHREY
MICHAEL RYAN, an Australian detective.....	LINDSAY MORISON
BATES, a footman.....	JOHN J. GEARY
EDWARD, a valet.....	JOHN B. WALKER
MRS. SEABROOKE.....	LILLIAN LAWRENCE
LADY STAUNTON, her sister.....	LIZZIE MORGAN
MABEL SEABROOKE, her daughter.....	MARY SANDERS
STELLA DARBISHER, Mr. Seabrooke's ward and niece.....	ADELAIDE CUSHMAN

## SYNOPSIS OF SCENERY

ACT I.	Drawing room in Mr. Seabrooke's house. Evening, after dinner.
ACT II.	A Terrace in the Park, Fernshawe. The Forenoon. Eight hours elapse.
ACT III.	The Conservatory at Fernshawe. Evening after dinner. Four days elapse.
ACT IV.	Gardiner's Chambers. London: Evening.

The action of the play takes place in England, partly in London, partly in Devonshire, during the present day. It covers a period of about twenty days.

## PROGRAM OF MUSIC

GRAND MARCH.	Second Reg't. Conn. N. G.....	<i>Reeves</i>
OVERTURE.	Fra Diavolo.....	<i>Auber</i>
PICCOLO SOLO.	Castle Polka.....	<i>Beckett</i>
	MR. NED BECKETT	
SELECTION.	Erminie.....	<i>Jacobowski</i>
TWO-STEP.	The Vampire.....	<i>Crosby</i>

WEEK OF NOVEMBER 15, 1897

# The Fatal Card

By *C. Haddon Chambers and B. C. Stephenson*

## CAST OF CHARACTERS

GEORGE FORRESTER, afterwards Marrable, the father of Margaret Marrable.....	J. H. GILMOUR
GERALD AUSTEN, son of A. K. Austen.....	CHARLES MACKAY
HARRY BURGESS, Gerald Austen's friend.....	TONY CUMMINGS
JIM DIXON, Forrester's confederate.....	WILLIAM HUMPHREY
TERENCE O'FLYNN, Forrester's confederate.....	LINDSAY MORISON
A. K. AUSTEN, father of Cecile and Gerald.....	HORACE LEWIS
SULKY SMITH, Forrester's confederate.....	WM. CHAS. MASSON
JOE CURTIS, Forrester's confederate.....	J. B. WALKER
HIRAM WEBSTER, Chief of the Vigilance Committee....	J. L. SEELEY
CYRUS WACKFORD, clerk in a broker's office.....	N. H. FOWLER
DUTCH WINNIGAN, miner.....	JOHN J. GEARY
BULLY JACK, miner.....	EDWARD SNOW
KID WILLIAMS, a cowboy.....	ROLAND GILLIS
HENRY JONES, detective.....	JOHN FRANCIS
CHAS. HOWARD "....."	CHAS. SAMPSON
PERRERO THOMASSA, a Mexican.....	WILLIAM GREEN
WILLIAM LOCKWOOD, a sheriff.....	STEPHEN INGERSOLL
MIKE, bartender at the "Rising Star".....	JAMES WILSON
MARGARET MARRABLE, the daughter of Geo. Marrable, alias Forrester.....	LILLIAN LAWRENCE
MERCEDES, afterwards Mrs. Arlington.....	ADELAIDE CUSHMAN
CECILE AUSTEN, Austen's daughter.....	MARY SANDERS
MISS PENELOPE AUSTEN, sister to Austen.....	LIZZIE MORGAN
KATE, in the "Rising Star" saloon.....	ROSE MORISON
MARY, servant in the office in Angel Court.....	MARGARET DUNN
SUSAN, maid in Marrable's house.....	LOUISE JOHNSON

## SYNOPSIS OF SCENERY

- ACT I. Tableau I. "The Rising Star." A saloon in the mining district of Colorado.  
Tableau II. The Rocky Mountains, through which passes the track of the Union Pacific R. R.
- ACT II. The lawn of Marrable's villa on the Thames, near Cookham, England.
- ACT III. The offices of A. K. Austen and George Marrable in Angel Court.
- ACT IV. Tableau I. A brook landscape in Cookham.  
Tableau II. The drawing room of Marrable's villa.
- ACT V. The cottage. Marrable's laboratory.

## PROGRAM OF MUSIC

MARCH. Grand Commandery.....	<i>Missud</i>
OVERTURE. Poet and Peasant.....	<i>Suppe</i>
VIOLIN SOLO. Cavatina.....	<i>Raff</i>
WALTZ. La Sourie.....	<i>Waldteufel</i>
SELECTION. Serenade.....	<i>Herbert</i>
MEDLEY. A Gay Old Time.....	<i>Beyer</i>
TWO-STEP. La Fiesta.....	<i>Ronconyierre</i>

WEEK OF NOVEMBER 22, 1897

# Charley's Aunt

*A three-act farcical comedy, by Brandon Thomas, Esq.*

## CAST OF CHARACTERS

COL. FRANCIS CHESNEY, Bt., late India Service.....	J. L. SEELEY
STEPHEN SPETTIGUE, solicitor, Oxford.....	HORACE LEWIS
JACK CHESNEY, undergraduate, St. Olde's College.	CHARLES MACKAY
CHARLEY WYKEHAM " " " " " " " " " " " "	TONY CUMMINGS
LORD FANCOURT BABBERLY, undergraduate, St. Olde's College.....	WALTER E. PERKINS
BRASSETTE, college scout.....	LINDSAY MORISON
JAMES, the new footman.....	JOHN J. GEARY
DONNA LUCIA D'ALVADOREZ, from Brazil, Charley's Aunt.....	LIZZIE MORGAN
KITTY VERDUN, Spettigue's ward.....	LILLIAN LAWRENCE
AMY SPETTIGUE, his niece.....	MARY SANDERS
ELA DELAHAY, an orphan.....	ADELAIDE CUSHMAN

## SYNOPSIS OF SCENERY

### COMMEMORATION WEEK, OXFORD

- ACT I. Jack Chesney's room, St. Olde's College, Oxford.  
"When pious frauds are dispensations."—*Hudibras*.
- ACT II. Exterior of St. Olde's College, Oxford.  
"While there's tea there's hope."—*Pincro*.
- ACT III. Drawing room at Spettigue's house.  
"Dinner lubricates business."—*Boswell*.

## PROGRAM OF MUSIC

GRAND MARCH. Veiled Prophet . . . . .	<i>Herbert</i>
OVERTURE. <i>a.</i> Romantic. . . . .	<i>Kela Bela</i>
FANTAISIE. <i>b.</i> Musical Scenes from Spain. . . . .	<i>Langey</i>
POTPOURRI. <i>a.</i> Beggar Student. . . . .	<i>Millocker</i>
SCHOTTISCHE. <i>b.</i> "Oh! I Don't Know". . . . .	<i>Mackie</i>
TWO STEP. Dashing Cavalry. . . . .	<i>Rockwell</i>

WEEK OF NOVEMBER 29, 1897

# Little Em'ly

*A drama in four acts, founded upon episodes in Chas. Dickens' novel, "David Copperfield"*

## CAST OF CHARACTERS

DANIEL PEGGOTY.....	J. H. GILMOUR
HAM.....	CHAS. MACKAY
DAVID COPPERFIELD.....	N. H. FOWLER
STEERFORTH.....	TONY CUMMINGS
TRADDLES.....	WM. CHARLES MASSON
MR. WICKFIELD, a lawyer.....	J. L. SEELEY
URIAH HEEP.....	WILLIAM HUMPHREY
MR. MICAWBER.....	HORACE LEWIS
BILL, coast guardsman.....	JOHN J. GEARY
JACK.....	JOHN B. WALKER
SMITHERS, sheriff's officer.....	ROLAND GILLIS
STERNHOLD, policeman.....	JAMES WILSON
WILKINS MICAWBER, Jr.....	MASTER CHARLES STOVIN
LITTLE EM'LY, Peggotty's darling.....	MARY SANDERS
AGNES WICKFIELD.....	FLORENCE BAKER
PEGGOTTY BARKIS.....	TERESA RYAN
MRS. GUMMIDGE.....	LINDSAY MORISON
MARTHA.....	ADELAIDE CUSHMAN
ROSA DARTLE.....	LILLIAN LAWRENCE
MRS. MICAWBER.....	ROSE MORISON
BETSY TROTWOOD.....	LIZZIE MORGAN
MISS MICAWBER.....	DORIS BRAMSON
THE TWINS.....	ADA ROSE and MASTER JAMES KELLY

## SYNOPSIS OF SCENERY

ACT I.	Scene 1.	The ark on the sands.
	Scene 2.	Beach at Yarmouth.
	Scene 3.	Mr. Micawber's lodgings.
	Scene 4.	The beach.
	Scene 5.	The interior of the ark.
ACT II.	Scene 1.	Offices of Wickfield and Heep, Canterbury.
	Scene 2.	View of Canterbury.
	Scene 3.	Canterbury Cathedral by night.
ACT III.	Scene 1.	The return to the ark.
	Scene 2.	The wreck.
ACT IV.	Scene 1.	Wickfield's office, Canterbury.
	Scene 2.	Gravesend.

## PROGRAM OF MUSIC

MARCH.	Tenth Regiment.....	Hall
OVERTURE.	Mignon.....	Thomas
MEDLEY.	The Vitascope.....	De Witt
	Zylophone Solo.	
SELECTION.	Old Chestnuts in New Burrs.....	Bendix
TWO-STEP.	Castle Square Stock Company Match.....	Heindl

WEEK OF DECEMBER 6, 1897

# Trilby

*Play in four acts by Paul M. Potter, based on George DuMaurier's novel, by special arrangement with Messrs. A. M. Palmer and Wm. A. Brady*

## CAST OF CHARACTERS

SVENGALI, "Out of the mysterious East".....	J. H. GILMOUR
TALBOT WYNNE, called "Taffy".....	J. L. SEELEY
ALEXANDER McALISTER, called "The Laird of Cockpen".....	WM. CHAS. MASSON
WILLIAM BAGOT, called "Little Billee".....	ALBERT ROBERTS
GECKO, second violin at the Gymnase.....	WILLIAM HUMPHREY
DUC DE LA ROCHEMARTÉL, called "Zouzou".....	TONY CUMMINGS
REV. THOMAS BAGOT.....	HORACE LEWIS
THEODORE DE LA FARCE, called "Dodor".....	CHAS. MACKAY
ANTONY, art student.....	N. H. FOWLER
LORRIMER "....."	WRIGHT KRAMER
COLONEL KAW, theatrical manager.....	LINDSAY MORISON
PHILIPPE, a footman.....	JOHN J. GEARY
TRILBY O'FERRALL, an artist's model.....	LILLIAN LAWRENCE
MRS. BAGOT, mother of Little Billee.....	LIZZIE GALE
MADAME VINARD, a concierge.....	KATE RYAN
ANGELE, grisette.....	MARY SANDERS
HONORINÉ, "....."	ROSE MORISON
MUSETTE, "....."	MAUDE MAREAN
BEBE, "....."	MARGARET DUNN
MIMI, "....."	SARAH BURR
BABETTE, "....."	LOUISE DEWOLF

## SYNOPSIS OF SCENERY

The scenes of the play are laid in Paris.

- ACT I. Studio of the "Three Musketeers of the Brush," Place St. Anatole des Arts in the Latin quarter.
- ACT II. The same studio on Christmas Eve, a month later.
- ACT III. Foyer of the Cirque des Bashibazouks in the Rue St. Honore, five years later. (During Act III the song "Ben Bolt" will be sung by Miss Minna Van Buren.)
- ACT IV. Apartment in the Hotel Bristol, Place Vendome, five years later.  
Time: In the fifties of the present century.

## PROGRAM OF MUSIC

MARCH. Up the Street.....	<i>Morse</i>
INTERMEZZO. Ballroom Whispers.....	<i>Gregh</i>
OVERTURE. Rosamonde.....	<i>Schubert</i>
WATER-SCENES. Narcissus.....	<i>Nevin</i>
PARAPHRASE. "Ben Bolt".....	<i>Brode</i>
TWO-STEP. Golf Club.....	<i>Barker</i>



WEEK OF DECEMBER 13, 1897

**A Celebrated Case***A drama in a prologue and four acts by MM. d'Ennery and Cormon***CHARACTERS IN THE PROLOGUE**

JEAN RENAUD, a soldier in the French Army.....J. H. GILMOUR  
 COUNT D'AUBETERRE, King's Own Regiment.....J. L. SEELEY  
 LAZARE, a camp follower.....WILLIAM HUMPHREY  
 DENIS O'ROURKE, an Irish sergeant.....HORACE LEWIS  
 THE CORPORAL.....WM. CHARLES MASSON  
 THE SENESCHAL OF MONTAGNE.....LINDSAY MORISON  
 CAPTAIN BEAUCLERC, of the King's Own.....JOHN B. WALKER  
 CAPTAIN RAYNARD, " " ".....WRIGHT KRAMER  
 LIEUTENANT GASKET, " " ".....ROLAND GILLIS  
 MADELINE RENAUD, Jean's wife.....GRACE ATWELL  
 ADRIENNE RENAUD, Jean's child.MOLLIE STOVIN or ADA ROSE  
 MARTHA.....MAUDE MAREAN  
 LOUISE.....MARGARET DUNN  
 ANNETTE.....LOUISE DEWOLF

**CHARACTERS IN THE PLAY**

JEAN RENAUD, condemned to the galleys for life.....J. H. GILMOUR  
 COUNT DE MORNAY, returned from exile...WILLIAM HUMPHREY  
 DUKE D'AUBETERRE, Governor of Provence.....J. L. SEELEY  
 VISCOUNT RAOUL DE LANGEV.....CHARLES MACKAY  
 DENIS O'ROURKE, in the service of the Duke...HORACE LEWIS  
 THE SERGEANT OF THE GUARD.....N. H. FOWLER  
 JOSEPH, a servant.....JOHN J. GEARY  
 ADRIENNE, Duke d'Aubeterre's adopted daughter...GRACE ATWELL  
 VALENTINE DE MORNAY.....LILLIAN LAWRENCE  
 DUCHESS D'AUBETERRE.....ROSE MORISON  
 CHINOISESSE OF THE COLLEGE OF HYERES..LIZZIE MORGAN  
 JULIE, Adrienne's maid.....MARGARET DUNN

**SYNOPSIS OF SCENERY**

## PROLOGUE

TABLEAU I. Cottage of Jean Renaud in the village of Montagne.

TABLEAU II. Camp of the Color Company of the Regiment of the King  
after the battle of Fontenoy.

## THE PLAY: TWELVE YEARS LATER

ACT I. Park of the Chateau d'Aubeterre near Toulon, France.

ACT II. Salon in the Chateau d'Aubeterre.

ACT III. Same as Act II.

ACT IV. Same as Acts II and III.

**PROGRAM OF MUSIC.**

MARCH. Ohio State Band.....*Farrar*  
 OVERTURE. Die Schone Galathe.....*Suppe*  
 GRAND SELECTION. Faust.....*Gounod*  
 MEDLEY. Around the Vaudevilles.....*Chatterway*  
 WALTZ. Sparkling Cascade.....*Waldteufel*  
 CONCERT PIECE. a. Elves at Play.....*Gruenwald*  
 CHARACTERISTIQUE. b. Rastus on Parade.....*Mills*  
 TWO-STEP. Under the Red Robe.....*Benoist*

WEEK OF DECEMBER 20, 1897

# Hazel Kirke

*A domestic play in four acts*

## CAST OF CHARACTERS

DUNSTAN KIRKE.....	WILLIAM HUMPHREY
LORD TRAVERS.....	CHAS. MACKAY
PITTICUS GREEN.....	J. H. GILMOUR
AARON RODNEY.....	J. L. SEELEY
BARNEY O'FLYNN.....	TONY CUMMINGS
METHUSELAH HIGGINS.....	N. H. FOWLER
JOE LOCKWOOD, mill hand.....	WM. CHAS. MASSON
DAN WILKINS ".....	JOHN J. GEARY
STEVE BADLAM ".....	JOHN B. WALKER
JIM SMITH ".....	WRIGHT KRAMER
BILL GOODWOOD ".....	ROLAND GILLIS
HENRY SIMPSON ".....	LOUIS LYTTON
HAZEL KIRKE.....	LILLIAN LAWRENCE
DOLLY DUTTON.....	MARY SANDERS
MERCY KIRKE.....	LIZZIE MORGAN
LADY TRAVERS.....	ROSE MORISON
CLARA.....	FLORENCE BAKER

## SYNOPSIS OF SCENERY

ACT I.	Exterior of Dunstan Kirke's cottage and mill.
ACT II.	Interior of a villa at Fairy Grove.
ACT III.	Kitchen at Blackburn Mill.
ACT IV.	Kitchen at Blackburn Mill.

## PROGRAM OF MUSIC

MARCH.	Sousa's.....	<i>Hesselberg</i>
OVERTURE.	Donnybrook.....	<i>White</i>
MEDLEY.	Ten Minutes with the Minstrels.....	<i>Howron</i>
CHARACTERISTIC.	Baby Polka.....	<i>Bial</i>
TWO-STEP.	Under the Red Robe.....	<i>Benoist</i>

WEEK OF DECEMBER 27, 1897

# Little Lord Fauntleroy

By Mrs. Frances Hodgson Burnett

## CAST OF CHARACTERS

EARL OF DORINCOURT.....	J. H. GILMOUR
CEDRIC ERROL, "Little Lord Fauntleroy"....	JOHNNIE McKEEVER
HAVISHAM, the lawyer.....	WILLIAM HUMPHREY
HOBBS, the grocer.....	WILLIAM CHAS. MASSON
DICK, the bootblack.....	TONY CUMMINGS
HIGGINS.....	J. L. SEELEY
WILKINS.....	LINDSAY MORISON
THOMAS.....	N. H. FOWLER
MINNA.....	LILLIAN LAWRENCE
MRS. ERROL, "Dearest".....	GRACE ATWELL
MARY.....	ROSE MORISON

## SYNOPSIS OF SCENERY

- ACT I. The little sitting-room in New York.  
 ACT II. Dorincourt Castle.  
 ACT III. Same as Act II.

## PROGRAM OF MUSIC

MARCEL. Ideal.....	<i>Reeves</i>
OVERTURE. Fest.....	<i>Luetner</i>
SELECTION. Chimes of Normandy.....	<i>Planquet</i>
TWO-STEP. Hot Time.....	<i>Metz</i>

WEEK OF JANUARY 3, 1898

## In Mizzoura

*A drama of character, by Mr. Augustus Thomas, author of Alabama, etc.*

### CAST OF CHARACTERS

JIM RADBURN.....	J. H. GILMOUR
COL. TOM BOLLINGER.....	J. L. SEELEY
ROBERT TRAVERS.....	WILLIAM HUMPHREY
JOE VERNON.....	HORACE LEWIS
BILL SARBBER.....	WM. CHAS. MASSON
SAM FOWLER.....	CHARLES MACKAY
DAVE.....	TONY CUMMINGS
ESROM.....	LINDSAY MORISON
KELLY.....	N. H. FOWLER
CAL.....	JOHN J. GEARY
KATE VERNON.....	LILLIAN LAWRENCE
MRS. JOE VERNON.....	LIZZIE MORGAN
LIZBETH VERNON.....	MARY SANDERS
EM'LY RADBURN.....	ROSE MORISON

Eureka Colored Quartette and Villagers.

### SYNOPSIS OF SCENERY

- ACT I. Living room of Joe Vernon, Bowling Green, Pike County, Missouri. Time, evening, in June.
- ACT II. Blacksmith shop of Joe Vernon, adjoining his residence. Time, morning of the second day.
- ACT III. Living room of Joe Vernon. Time, evening of the second day.
- ACT IV. Home and door-yard of Jim Radburn. Time, the next morning.

### PROGRAM OF MUSIC

- MARCH. Waterville.....*Hall*
- OVERTURE. William Tell.....*Rossini*  
By general request.
- CORNET SOLO. Lizzie Polka. Mr. Will Cushing.....*Hartmann*
- GRAND SELECTION. Circus Girl.....*Caryl*
- TWO-STEP. Darkey's Paradise.....*Newman*

WEEK OF JANUARY 10, 1898

# Diplomacy

*A play in four acts of powerful interest, adapted from the French of Victorien Sardou*

## CAST OF CHARACTERS

HENRY BEAUCLERC.....	J. H. GILMOUR
CAPT. JULIAN BEAUCLERC.....	CHARLES MACKAY
BARON STEIN.....	WILLIAM HUMPHREY
COUNT ORLOFF.....	J. L. SEELEY
ALGIE FAIRFAX.....	TONY CUMMINGS
MARKHAM.....	LINDSAY MORISON
SHEPPARD.....	WM. CHARLES MASSON
CLERK.....	JOHN J. GEARY
ANTOINE.....	N. H. FOWLER
FRANCOIS.....	JOHN B. WALKER
MESSENGER.....	ROLAND GILLIS
COUNTESS ZICKA.....	LILLIAN LAWRENCE
DORA.....	THERESE MILFORD
MARQUISE DE RIO-ZARES.....	LIZZIE MORGAN
LADY HENRY FAIRFAX.....	ROSE MORISON
MION.....	MAUDE MAREAN

## SYNOPSIS OF SCENERY

ACT I. An apartment in a hotel at Monte Carlo.

Man's love is of man's life a thing apart,  
'Tis woman's whole existence.—*Byron.*

ACT II. Henry Beauclerc's apartment at Paris.

Mark now, how plain a tale shall put you down.—*Shakespeare.*

ACT III. Henry Beauclerc's apartment. Night.

But hither shall I never come again,  
Never lie by thy side, see thee no more,  
Farewell!—*Tennyson.*

ACT IV. Official room in the British Embassy, Paris.

What do you call the play?  
The Mouse-trap! Marry, how?—*Shakespeare.*

## PROGRAM OF MUSIC

MARCH. Trumbull Club.....*Farrar*

OVERTURE. Tambour de Garde.....*Till*

VIOLIN SOLO. Intermezzo from Cavalleria Rusticana.....*Mascagni*

WALTZES. Simple Simon.....*Sloane*  
Introducing Curly Locks, etc.

MEDLEY. A Cluster of Peaches.....*Beyer*

TWO-STEP. Flirtation.....*Duncan*

WEEK OF JANUARY 17, 1898

# Jim the Penman

*Sir Charles Young's society drama in four acts*

## CAST OF CHARACTERS

JAMES RALSTON, Jim the Penman.....	J. H. GILMOUR
BARON HARDTFELDT.....	WILLIAM HUMPHREY
LOUIS PERCIVAL.....	CHAS. MACKAY
LORD DRELINCOURT.....	NED H. FOWLER
CAPT. REDWOOD.....	LINDSAY MORISON
JACK RALSTON.....	TONY CUMMINGS
DR. PETTYWISE.....	WM. CHAS. MASSON
MR. NETHERBY, M. P.....	DAVID DEWOLF
MR. CHAPSTONE, Q. C.....	JAMES L. SEELEY
EDWARD.....	JOHN J. GEARY
NINA RALSTON.....	LILLIAN LAWRENCE
AGNES RALSTON.....	MARY SANDERS
LADY DRELINCOURT.....	ROSE MORISON
MRS. CHAPSTONE.....	THERESE MILFORD

## SYNOPSIS OF SCENERY

ACT I.	Boudoir in James Ralston's house, Regent Park, London.
ACT II.	Same as Act I.
ACT III.	Library at Ardleigh Court.
ACT IV.	Reception and dining room at James Ralston's house.

## PROGRAM OF MUSIC

GRAND MARCH.	W. M. B.....	<i>Hall</i>
OVERTURE.	Zampa.....	<i>Herold</i>
	Loin du Bal.....	<i>Gillet</i>
	Entr'acte Gavotte.....	<i>Gillet</i>
SELECTION.	Gondoliers.....	<i>Sullivan</i>
TWO-STEP.	Our Colored Troops.....	<i>Ramsdell</i>

WEEK OF JANUARY 24, 1898

# Sweethearts

*An original dramatic contrast in two acts, by W. S. Gilbert*

## CAST OF CHARACTERS

MR. HENRY SPREADBROW.....J. H. GILMOUR  
 WILCOX, a gardener.....LINDSAY MORISON  
 MISS JENNIE NORTHCOTT.....LILLIAN LAWRENCE  
 MAID.....MARY SANDERS

ACT I. Garden of a pretty country villa.

ACT II. Same. Thirty years later.

*A new play in two scenes entitled*

## The First Born

*By Francis Powers. Produced under the direction of the author*

LOEY TSING, a slave girl.....MAY BUCKLEY  
 CHIO POW, a nurse.....LIZZIE MORGAN  
 CHAN LEE, wife of Chan Wang.....ROSE MORISON  
 DR. POW LEN, a physician.....J. L. SEELEY  
 MAN LOW YEK, a merchant of the Sam Yip Society.....JOHN B. WALKER  
 CHAN WANG, highbinder of the See Yip  
 Society.....WILLIAM HUMPHREY  
 HOP KEE, a pipe-bowl mender, highbinder of the See  
 Yip Society.....HORACE LEWIS  
 CHUM WOE, highbinder of the See Yip Society.....CHAS. MACKAY  
 WAY GET, a guide, " " " ".....TONY CUMMINGS  
 KWAKEE, " " " ".....WM. CHAS. MASSON  
 DUCK LOW, in spite of the Geary law.....N. H. FOWLER  
 SUM CHOW, an employee of Man Low Yek.....JOHN J. GEARY  
 A CHINESE RAGPICKER.....DAVID DEWOLF  
 A PROVISION DEALER.....FONG GET  
 CHAN TOY, the first born of Chan Wang.....LITTLE ADA ROSE or  
 MASTER JAMES KELLEY

TOURISTS—Misses Maude Marean and Margaret Dunn, Messrs. Louis Lytton and Roland Gillis.

## SYNOPSIS OF SCENERY

SCENE I. A street in Chinatown, San Francisco.

(Intermezzo by Lee Johnson and Wm. Furst, directed by Mr. Max Heindl.)

(Directly at the conclusion of the intermezzo the curtain will rise.)

SCENE II. An alley in Chinatown, San Francisco.

## PROGRAM OF MUSIC

GRAND SELECTION. Fencing Master.....*DeKoven*  
 OVERTURE. Pique Dame.....*Suffe*  
 POTPOURRI. Mikado.....*Sullivan*  
 Chinese Highbinder Patrol.....*Lee Johnson*  
 Chinese Serenade.....*Lee Johnson*  
 Chinese Episode.....*Bendix*  
 MARCH. Chinatown.....*Rosey*

WEEK OF JANUARY 31, 1898

# The Prisoner of Zenda

*Romantic play, based on Anthony Hope's novel, by Edward Rose*

## CHARACTERS IN PROLOGUE

PRINCE RUDOLF, the Red Elphberg, heir-apparent  
to the throne.....J. H. GILMOUR  
DUKE WOLFGANG, the Black Elphberg, cousin  
to Prince Rudolph.....WILLIAM HUMPHREY  
GILBERT, Earl of Rassendyll.....J. L. SEELEY  
HORACE GLYN, a young diplomatist.....N. H. FOWLER  
JEFFREYS, an old servant.....WM. CHAS. MASSON  
GIFFEN, a servant.....JOHN B. WALKER  
AMELIA, Countess of Rassendyll.....THERESE MILFORD  
Scene: Lord Rassendyll's House in London.

The Rassendylls—with a word on Elphbergs. Period of Prologue, 1733.

## CHARACTERS IN THE PLAY

RUDOLF THE FIFTH, the Red Elphberg, King of  
Ruritania.....J. H. GILMOUR  
RUDOLF RASSENDYLL, a young Englishman.....J. H. GILMOUR  
MICHAEL, Duke of Strelsau, the Black Elphberg, the  
King's cousin.....WILLIAM HUMPHREY  
COLONEL SAPT, an old soldier.....HORACE LEWIS  
FRITZ VON TARLENHEIM.....N. H. FOWLER  
CAPTAIN HENTZAU, follower of the Duke  
Michael.....CHARLES MACKAY  
DETCHARD, follower of the Duke Michael.....J. L. SEELEY  
BERTRAM BERTRAND, a young English artist.....TONY CUMMINGS  
MARSHALL STRAKENCZ.....WILLIAM E. DAVIS  
FRANZ TEPPICH, Mayor of Strelsau.....LINDSAY MORISON  
LORENZ TEPPICH, Chancellor of Ruritania.....WM. CHAS. MASSON  
LORD TOPHAM, the English Ambassador.....DAVID DEWOLF  
TONI, retainer at Tarlenheim.....ALBERT W. ROSS  
LUDWIG " " ".....JOHN B. WALKER  
JOSEPH.....JOHN J. GEARY  
CHAMBERLAIN.....LOUIS LYTTON  
MILITARY ATTACHE.....ROLAND GILLIS  
PRINCESS FLAVIA.....LILLIAN LAWRENCE  
ANTOINETTE DE MAUBAN.....MAUDE ODELL  
FRAU TEPPICH, wife of Franz.....LIZZIE MORGAN  
COUNTESS VON STROFZIN.....FLORENCE S. MILLETT  
COUNTESS VON RIESBERG.....DAISY E. KIRK  
Ladies, Courtiers, Soldiers, Ambassadors, etc., etc.

Period of the Play: To-day.

## SYNOPSIS OF SCENERY

ACT I. In the forest near Zenda, 1894.  
ACT II. The Winter Palace at Strelsau.  
ACT III. At the Castle at Tarlenheim.  
ACT IV. The Castle at Zenda.

Program of Music on Page 169



WEEK OF FEBRUARY 7, 1898

# Our Boys

*An original modern comedy, by Henry J. Byron*

## CAST OF CHARACTERS

SIR GEOFFRY CHAMPNEYS, a county magnate.....	J. L. SEELEY
TALBOT CHAMPNEYS, his son.....	LINDSAY MORISON
PERKYN MIDDLEWICK, OF DEVONSHIRE HOUSE, a retired butterman.....	HORACE LEWIS
CHARLES MIDDLEWICK, his son.....	CHARLES MACKAY
KEMPSTER, Sir Geoffry's man servant.....	WM. CHAS. MASSON
PODDLES, Middlewicke's butler.....	N. H. FOWLER
VIOLET MELROSE, an heiress.....	CORA EDSALL
MARY MELROSE, her poor cousin.....	LILLIAN LAWRENCE
CLARISSA CHAMPNEYS, Sir Geoffry's sister.....	LIZZIE MORGAN
BELINDA, a lodging house slave.....	MARY SANDERS

## SYNOPSIS OF SCENERY

- ACT I. At the butterman's.  
Scene: Perkyn Middlewick's country house.
- ACT II. At the Baronet's.  
Scene: Drawing room in Sir Geoffry's.  
Seven months are supposed to have elapsed.
- ACT III. Mrs. Patchem's Three Pair Back.  
Scene: Third floor at a London lodging house.  
Scene: In Acts I and II, Hertfordshire. In Act III, London.  
Time: The Present.

## PROGRAM OF MUSIC

GRAND MARCH. Bride-Elect.....	<i>Sousa</i>
OVERTURE. Italians in Algeria.....	<i>Rossini</i>
POPULAR MEDLEY. A Pleasant Evening.....	<i>Beyer</i>
TWO-STEP. Whirlwind.....	<i>Shackford</i>

## PROGRAM OF MUSIC (week of January 31, 1898)

MARCH. Idol's Eye.....	<i>Herbert</i>
OVERTURE. Merry Wives of Windsor.....	<i>Nicolai</i>
CHARACTERISTIQUE. Will o' the Wisp.....	<i>Bendix</i>
CHARACTERISTIQUE. Indian War Dance.....	<i>Bellstedt</i>
WALTZES. Zenda.....	<i>Witmark</i>
GRAND SELECTION. Carmen.....	<i>Bizet</i>
TWO-STEP. Whirlwind.....	<i>Shuckford</i>

WEEK OF FEBRUARY 14, 1898

# The Lost Paradise

*Drama in three acts by Mr. H. C. Demille***CAST OF CHARACTERS**

ANDREW KNOWLTON, owner of the Knowlton Iron Works.....	J. I. SEELEY
REUBEN WARNER, superintendent of the works.....	J. H. GILMOUR
RALPH STANDISH, the last leaf of the family tree.....	WILLIAM HUMPHREY
BOB APPLETON, hale fellow well met and met often.....	TONY CUMMINGS
MR. FLETCHER, Mr. Knowlton's man of business....	HORACE LEWIS
Men at the works:	
SCHWARTZ.....	N. H. FOWLER
JOE BARRETT.....	JOHN J. GEARY
OLD BENZEL.....	LINDSAY MORISON
HYATT.....	JOHN B. WALKER
JACK BOWERS.....	DAVID DEWOLF
BILLY HANFORD.....	LOUIS LYTTON
EZRA PRATT.....	ROLAND GILLIS
BILLY HOPKINS, a spark from the factory furnace .....	WM. CHAS. MASSON
MRS. KNOWLTON, a motherly worldling; Andrew Knowlton's wife.....	LIZZIE MORGAN
MARGARET KNOWLTON (their daughter), a pearl that the toilers of "The Works" have set....	LILLIAN LAWRENCE
POLLY FLETCHER (Mr. Fletcher's niece), a coun- try slip in city soil.....	FLORENCE BAKER
JULIA, a maid.....	ROSE MORISON
Girls at the factory:	
NELL.....	CORA EDSALL
CINDERS.....	MARY SANDERS
KATE.....	MARGARET DUNN

**SYNOPSIS OF SCENERY**

SCENE: Near Boston, Mass.

- ACT I. The home of the Knowltons. Where the pearl is set.  
 ACT II. The superintendent's room at the "Works." How the pearl is set.  
 ACT III. At the Knowltons'. The pearl without price.

**PROGRAM OF MUSIC**

GRAND MARCH. Second Regiment.....	Hall
OVERTURE. Summer Night's Dream.....	Suppe
REVERY. Trauemetel.....	Schumann
CHARACTERISTIQUE. Village Orchestra.....	Gaunt
(Describing a final rehearsal of a country band.)	
TWO-STEP. National Guard.....	Finchgolt

WEEK OF FEBRUARY 21, 1898

# Americans Abroad

*By Victorien Sardou*

## CAST OF CHARACTERS

GILBERT RAYMOND, an American artist.....J. H. GILMOUR  
 RICHARD FAIRBANKS, a rich American.....HORACE LEWIS  
 LANDOLPHE, a Frenchman of leisure.....CHARLES MACKAY  
 CASSIMIR LA JOLLY, a social parasite.....TONY CUMMINGS  
 PENDLETON, butler to Fairbanks..... WM. CHARLES MASSON  
 LORD SALTONSTALL, an English tourist.....LINDSAY MORISON  
 BARDIN, a decorative artist..... N. H. FOWLER  
 MARCEL, a servant.....JOHN J. GEARY  
 JEAN, a servant.....JOHN B. WALKER  
 FLORENCE WINTIROP, an American girl...LILLIAN LAWRENCE  
 JESSIE FAIRBANKS, her cousin.....MARY SANDERS  
 BARONESS DE BEAUMONT, a society broker....MAUDE ODELL  
 MME. OLIVARES, from Rio Janeiro.....LIZZIE MORGAN  
 MME. PONTCARRE, a singing teacher.....ROSE MORISON  
 ANGELA, twin, daughter of Mme. Olivares.....MAUDE MAREAN  
 IDA, " " " " ".....THERESE RALCKE

Time: The Present. Place: France.

## SYNOPSIS OF SCENERY

ACT I. At a private hotel in Cannes, France. Afternoon.  
 ACT II. Miss Winthrop's studio in Paris. Noon.  
 ACT III. At a chateau in the country, near Paris. Evening.

## PROGRAM OF MUSIC

OVERTURE. America.....*Moses*  
 GRAND SELECTION. The Belle of New York.....*Kerker*  
 PICCOLO SOLO. Fair Harvard.....*Cox*  
 Mr. Becket.  
 MARCH. American Republic.....*Thiele*



WEEK OF MARCH 7, 1898

# The Magistrate

*An original farce in three acts, by A. W. Pinero*

## CAST OF CHARACTERS

MR. POSKET, Magistrate of the Mulberry Street Police Court.....	HORACE LEWIS
MR. BULLAMY, Magistrate of the Mulberry Street Police Court.....	WM. CHAS. MASSON
COLONEL LUKYN, from Bengal — retired....	WILLIAM HUMPHREY
CAPTAIN HORACE VALE, Shropshire Fusiliers..	CHARLES MACKAY
CIS FARRINGTON, Mrs. Posket's son by her first marriage.....	TONY CUMMINGS
ACHILLE BLOND, proprietor of the Hotel des Princes..	J. H. GILMOUR
ISIDORE, a waiter.....	N. H. FOWLER
MR. WORMINGTON, chief clerk at Mulberry Street..	DAVID DEWOLF
INSPECTOR MESSITER, Metropolitan Police.....	J. L. SEELEY
SERGEANT LUGG, " " .....	LINDSAY MORISON
CONSTABLE HARRIS, " " .....	JOHN B. WALKER
WYKE, servant at Mr. Posket's.....	JOHN J. GEARY
AGATHA POSKET, late Farringdon, née Ver- rinder.....	LILLIAN LAWRENCE
CHARLOTTE, her sister.....	MAUDE ODELL
BEATIE TOMLINSON, a young lady reduced to teaching music.....	KATHARINE DOOLING
POPHAM.....	MARY SANDERS

## SYNOPSIS OF SCENERY

- ACT I. The family skeleton.  
At Mr. Posket's, Bloomsbury.
- ACT II. It leaves its cupboard.  
Room in the Hotel des Princes, Meek Street.
- ACT III. They pleaded guilty.  
The Magistrate's room, Mulberry Street.
- ACT IV. It crumbles.  
At the Poskets' again.

## PROGRAM OF MUSIC

- MARCH. Triumphal Post.....*Cary*
- OVERTURE. Tancred.....*Rossini*
- GRAND SELECTION. Aida.....*Verdi*
- POPULAR MEDLEY. Popular Pebbles.....*Beyer*  
Introducing "On the Banks of the Wabash," etc.
- TWO-STEP. Cotton Blossoms.....*M. Hall*

## WEEK OF MARCH 14, 1898

*A grand production of William Haworth's picturesque naval drama*

# The Ensign

## CAST OF CHARACTERS

THE PRESIDENT.....	J. L. SEELEY
GIDEON WELLES, Secretary of the Navy.....	A. W. PURCELL
ADMIRAL DAVID G. FARRAGUT, President of the Court Martial.....	A. W. PURCELL
CAPT. CHAS. WILKES, Commander of the U. S. S. San Jacinto.....	LINDSAY MORISON
LIEUT. JOHN PERRY ALLEN, U. S. Warrior .....	CHARLES MACKAY
LIEUT. HORACE BLYTHE, an American renegade, U. S. Warrior.....	WILLIAM HUMPHREY
LIEUT. HENRY FAIRFAX, U. S. N., Judge Advo- cate of the Court Martial.....	N. H. FOWLER
LIEUT. CHASE, U. S. S. San Jacinto.....	DAVID DEWOLF
LIEUT. BURNHAM, U. S. S. San Jacinto.....	ROLAND GILLIS
ENSIGN BEN BAIRD, U. S. S. San Jacinto.....	J. H. GILMOUR
MIDSHIPMAN ARTHUR WATSON.....	TONY CUMMINGS
COCKSWAIN JACK DUDLEY.....	HORACE LEWIS
BOATSWAIN BILL BOWLIN.....	WM. CHAS. MASSON
SERGEANT BLACK.....	JOHN B. WALKER
SERGEANT O'SHAY, the President's orderly.....	JOHN J. GEARY
CUBAN POLICE OFFICER.....	LOUIS LYTTON
MRS. BAIRD, the Ensign's mother.....	LIZZIE MORGAN
MRS. WILKES, Capt. Wilkes' wife.....	MAUD ODELL
ALICE GREER, her cousin.....	LILLIAN LAWRENCE
DOT, her niece.....	MARY SANDERS
MARY, her little daughter.....	Little ADA ROSE

Officers, Marines, Sailors, U. S. N., Cuban Police, etc.  
Time: 1861, during the Civil War.

## SYNOPSIS OF SCENERY

- ACT I. Residence of Capt. Wilkes, Havana, Cuba.  
 ACT II. Room in Capt. Wilkes' residence.  
 ACT III. Gun deck of U. S. Frigate San Jacinto.  
 ACT IV. Cabinet room, White House, Washington, D. C.  
 ACT V. Spar deck, U. S. Frigate San Jacinto.

NOTE.—In Acts III and IV the San Jacinto is supposed to be at the Navy Yard, Washington, D. C.

## PROGRAM OF MUSIC

MARCH. King Karl.....	<i>Eilenberg</i>
OVERTURE. Columbia.....	<i>Moses</i>
TWO STEP. Battalion Parade.....	<i>Longstreet</i>
FANTASIE. Yankee Doodle.....	<i>Lovenberg</i>
VALESE. Blue Danube.....	<i>Strauss</i>
GRAND POTPOURRI. Masaniello.....	<i>Auber</i>
MARCH. American Republic.....	<i>Thiele</i>

WEEK OF MARCH 21, 1898

# Alabama

*Play in four acts, by Augustus Thomas*

## CAST OF CHARACTERS

COLONEL PRESTON, an old planter.....J. H. GILMOUR  
 COLONEL MOBERLY; a relie of the Confederacy.....LINDSAY MORISON  
 SQUIRE TUCKER, a Talladega county justice.....HORACE LEWIS  
 CAPTAIN DAVENPORT, a Northern railroad  
 man.....WILLIAM HUMPHREY  
 MR. ARMSTRONG, his agent.....CHARLES MACKAY  
 LATHROP PAGE, a Southern boy.....N. H. FOWLER  
 RAYMOND PAGE, a party of business.....J. J. SEELEY  
 DECATUR, an ante-bellum servant.....TONY CUMMINGS  
 MRS. MILDRED PAGE, a widow who thinks  
 twice.....LILLIAN LAWRENCE  
 MRS. STOCKTON, another widow.....LIZZIE MORGAN  
 CAREY PRESTON, an Alabama blossom.....MARY SANDERS  
 ATLANTA MOBERLY, Col. Moberly's daughter.....ROSE MORISON

## SYNOPSIS OF SCENERY

ACT I. Mrs. Page's garden.  
 ACT II. Colonel Preston's home.  
 ACT III. The bayou.  
 ACT IV. Colonel Preston's home.

## PROGRAM OF MUSIC

GRAND MARCH. Watch Hill.....*Kenneth*  
 OVERTURE. Jubel.....*Weber*  
 NEW COMIC COON MEDLEY.....*Max Heindl and Tony Cummings*  
 Introducing Tony Cummings's new Coon Song, "In Ragtime."  
 FANTASIE. Way Down South.....*Laurendau*  
 TWO-STEP. Monarch.....*Meade*  
 Dedicated to Mr. Charles Mackay.  
 MEDLEY. Plantation Echoes.....*Ross*  
 MARCH. Garten Verein.....*Beissner*

WEEK OF MARCH 28, 1898

# Christopher, Jr.

*A comedy in four acts, by Madeleine Lucette Ryley*

## CAST OF CHARACTERS

CHRISTOPHER COLT, SR., an East Indian merchant.....	HORACE LEWIS
MRS. COLT, his wife .....	LIZZIE MORGAN
CHRISTOPHER COLT, JR., their son.....	J. H. GILMOUR
NELLY, their daughter .....	MARY SANDERS
WHIMPER, their man servant.....	N. H. FOWLER
JOB, valet to Christopher, Jr. ....	WM. CHAS. MASSON
MAJOR HEDWAY, a retired soldier.....	WILLIAM HUMPHREY
DORA, his niece.....	LILLIAN LAWRENCE
MR. GLIBB, president of the Amateur Theatrical Club.....	LINDSAY MORISON
MRS. GLIBB, his better half .....	MAUDE ODELL
BURT BELLABY, a young lawyer .....	CHARLES MACKAY
MR. SIMPSON, manager at the Bombay House.....	J. L. SEELEY

## SYNOPSIS OF SCENERY

ACT I.	Christopher's (Junior) apartments in Grosvenor Terrace, London.
ACT II.	Christopher's (Senior) reception room at his home in Devonshire.
ACT III.	The Major's quarters at Bombay.
ACT IV.	The same.

Time: The Present.

## PROGRAM OF MUSIC

MARCH. Reevesonian.....	<i>Reeves</i>
OVERTURE. "If I were King".....	<i>Adam</i>
COON MEDLEY. Ragtime .....	<i>Max Heindl</i>
Introducing Tony Cummings's Coon Song.	
GRAND SELECTION. Ido's Eye .....	<i>Herbert</i>
TWO-STEP. Inauguration of '97.....	<i>Voelker</i>



WEEK OF APRIL 4, 1898

# Esmeralda

*A play in four acts, by Mrs. Frances Hodgson Burnett and W. H. Gillette*

## CAST OF CHARACTERS

ELBERT ROGERS, a North Carolina farmer.....HORACE LEWIS  
 LYDIA ANN, his wife.....LIZZIE MORGAN  
 ESMERALDA, their daughter.....MARY SANDERS  
 DAVE HARDY, a young North Carolinian.....J. H. GILMOUR  
 ESTABROOK, a man of leisure.....TONY CUMMINGS  
 JACK DESMOND, a young American painter, resid-  
 ing in Paris.....CHARLES MACKAY  
 NORA DESMOND, Jack's sister.....MAUDE ODELL  
 KATE DESMOND, ".....LUCY SPINNEY  
 MARQUIS DE MONTESSIN, an adventurer.....N. H. FOWLER  
 GEORGE DREW, a mining engineer.....J. L. SEELEY

## SYNOPSIS OF SCENERY

ACT I. Interior of Old Rogers's log cabin, North Carolina.  
 Under the shadow of Old Bald Mountain.  
 ACT II. Jack Desmond's studio in Paris.  
 The letter which brought good news.  
 ACT III. Drawing room in Rogers's house, Paris.  
 "These ain't North Ca'liny ways."  
 ACT IV. Jack Desmond's studio.  
 The sun shines on the little house.

## PROGRAM OF MUSIC

GRAND MARCH. Kokomo.....*Farrar*  
 OVERTURE. Oberon.....*Weber*  
 MARCH. Jack and the Beanstalk.....*Sloane*  
 WALTZ. Jack and the Beanstalk.....*Sloane*  
 FANTAISIE. The Musical Critic's Dream.....*Dix*  
 TWO-STEP. Hannah's Promenade.....*Ellis*

WEEK OF APRIL 11, 1898

# The Prisoner of Zenda

*Romantic play, based on Anthony Hope's novel, by Edward Rose*

## CHARACTERS IN PROLOGUE

PRINCE RUDOLF, the Red Elphberg, heir-apparent  
to the throne..... J. H. GILMOUR  
DUKE WOLFGANG, the Black Elphberg, cousin  
to Prince Rudolph..... WILLIAM HUMPHREY  
GILBERT, Earl of Rassendyll..... J. L. SEELEY  
HORACE GLYN, a young diplomatist..... N. H. FOWLER  
JEFFREYS, an old servant..... WM. CHAS. MASSON  
GIFFEN, a servant..... JOHN B. WALKER  
AMELIA, Countess of Rassendyll..... LISLE LEIGH  
Scene: Lord Rassendyll's House in London.

The Rassendylls—with a word on Elphbergs. Period of Prologue, 1733.

## CHARACTERS IN THE PLAY

RUDOLF THE FIFTH, the Red Elphberg, King of  
Ruritania..... J. H. GILMOUR  
RUDOLF RASSENDYLL, a young Englishman..... J. H. GILMOUR  
MICHAEL, Duke of Strelsau, the Black Elphberg, the  
King's cousin..... WILLIAM HUMPHREY  
COLONEL SAPT, an old soldier..... HORACE LEWIS  
FRITZ VON TARLENHEIM..... N. H. FOWLER  
CAPTAIN HENTZAU, follower of the Duke  
Michael..... CHARLES MACKAY  
DETCHARD, follower of the Duke Michael..... J. L. SEELEY  
BERTRAM BERTRAND, a young English artist..... TONY CUMMINGS  
MARSHALL STRAKENCZ..... WILLIAM E. DAVIS  
FRANZ TEPPICH, Mayor of Strelsau..... LINDSAY MORISON  
LORENZ TEPPICH, Chancellor of Ruritania..... WM. CHAS. MASSON  
LORD TOPHAM, the English Ambassador..... JOHN J. GEARY  
TONI, retainer at Tarlenheim..... ALBERT W. ROSS  
LUDWIG " " "..... JOHN B. WALKER  
JOSEPH..... LOUIS LYTTON  
CHAMBERLAIN..... JOHN J. AGNEW  
MILITARY ATTACHE..... ROLAND GILLIS  
PRINCESS FLAVIA..... LILLIAN LAWRENCE  
ANTOINETTE DE MAUBAN..... MAUDE ODELL  
FRAU TEPPICH, wife of Franz..... LIZZIE MORGAN  
COUNTESS VON STROFZIN..... DAISY E. KIRK  
COUNTESS VON RIESBERG..... SADIE H. GALLOUPE

Ladies, Courtiers, Soldiers, Ambassadors, etc., etc.

Period of the Play: To-day.

## SYNOPSIS OF SCENERY

ACT I. In the forest near Zenda, 1894.  
ACT II. The Winter Palace at Strelsau.  
ACT III. At the Castle at Tarlenheim.  
ACT IV. The Castle at Zenda.

Program of Music on Page 183

WEEK OF APRIL 18, 1898

**Held by the Enemy***An American drama, by William Gillette*

## CAST OF CHARACTERS

MAJOR GEN. H. B. STAMBURG, commanding	
United States forces in occupation.....	J. L. SEELEY
COLONEL CHARLES PRESCOTT, 7th Mass. Vols....	J. H. GILMOUR
LIEUT. GORDON HAYNE, an officer of the	
Confederate Army.....	CHARLES MACKAY
UNCLE RUFUS, one of the faithful.....	HORACE LEWIS
THOMAS HENRY BEAN, "Special" for Leslie's..	TONY CUMMINGS
BRIGADE SURGEON FIELDING, of the	
2d Division.....	WILLIAM HUMPHREY
ASST. SURGEON HATHAWAY, staff surgeon.....	W. E. DAVIS
LIEUT. COL. McPHERSON, 2d Division	
Hines' Cavalry.....	LINDSAY MORISON
CAPTAIN WOODFORD, 2d Division Hines'	
Cavalry.....	WM. CHAS. MASSON
ADJT. GEN. MARSTON, of Gen. Stamburg's staff...	DAVID DEWOLF
CAPTAIN BENTON, 7th Massachusetts Volunteers..	NED H. FOWLER
LIEUTENANT MASSEN, Gen. Stamburg's aid.....	JOHN J. GEARY
CORPORAL SPRINGER, of the Special Guard.....	LOUIS LYTTON
HINTON, orderly sergeant .....	ROLAND GILLIS
SENTRY.....	JOHN B. WALKER
OFFICER OF THE GUARD.....	JOHN J. AGNEW
EUPHEMIA McCREERY, a maiden lady of the South..	MAUDE ODELL
RACHEL McCREERY, her niece.....	LILLIAN LAWRENCE
SUSAN McCREERY, " " .....	LISLE LEIGH

The action of the play takes place in a Southern city occupied by the United States forces during the Civil War.

## SYNOPSIS OF SCENERY

- ACT I. A drawing room in the McCreery mansion.  
The Special Guard.
- ACT II. A casement in the fort.  
The court martial.
- ACT III. Headquarters of the general.  
Insubordination.
- ACT IV. The Military Hospital.  
Passing through the lines.
- ACT V. Drawing room in the McCreery mansion.  
Held by the enemy.

## PROGRAM OF MUSIC

MARCH. American Republic.....	<i>Thiele</i>
OVERTURE. America.....	<i>Moses</i>
GRAND AMERICAN FANTASIE. North and South.....	<i>Bendix</i>
WAR RECOLLECTIONS OF THE SOUTH. Gems of Stephen	
Foster.....	<i>Moses</i>
MILITARY MARCH. To the Battle.....	<i>Eilenberg</i>
VARIATIONS. Yankee Doodle.....	<i>Lorenberg</i>
TWO-STEP. America Forever.....	<i>Paul</i>

WEEK OF APRIL 25, 1898

**Rosedale****or The Rifle Ball**

## CAST OF CHARACTERS

ELLIOT GREY.....	J. H. GILMOUR
MATTHEW LEIGH.....	CHARLES MACKAY
COL. CAVENDISH MAY.....	LINDSAY MORISON
BUNBURY KOBBS.....	HORACE LEWIS
SIR ARTHUR MAY.....	Little ADA ROSE
MILES McKENNA.....	WILLIAM HUMPHREY
FARMER GREEN.....	WM. CHAS. MASSON
CORPORAL DAW.....	J. L. SEELEY
ROMANY ROB, Gypsy.....	N. H. FOWLER
DOCKSY ".....	JOHN J. GEARY
LEMUEL ".....	DAVID DEWOLF
KINCHIN ".....	LOUIS LYTTON
NIMMER ".....	ROLAND GILLIS
ISCHEMAL ".....	J. F. BECK
ROBERT, valet.....	JOHN B. WALKER
JAMES, servant.....	JOHN J. AGNEW
LADY FLORENCE MAY.....	LISLE LEIGH
ROSA LEIGH.....	LILLIAN LAWRENCE
LADY ADELA GRAY.....	ROSE MORISON
TABITHA STORK.....	LIZZIE MORGAN
SARAH SYKES, maid of all work.....	MARY SANDERS
PRIMROSE, lady's maid.....	MARGARET DUNN
MOTHER MIX, an old Gypsy Queen.....	DAISY E. KIRK

Rifle Officers, Lancers, Soldiers, Servants, Gypsies, etc., by numerous auxiliaries.

## SYNOPSIS OF SCENERY

ACT I. Rosedale Manor House, with park and grounds adjoining.

ACT II. Room in the east wing of the Manor House.

ACT III. Matthew Leigh's cottage, in the village.

A period of one year is supposed to elapse between Acts III and IV.

ACT IV. Scene 1. Reception room at Rosedale Manor House.

Scene 2. The gypsy dell, by moonlight.

ACT V. Scene 1. Matthew Leigh's cottage

Scene 2. Anteroom adjoining the conservatory

Scene 3. The conservatory at Rosedale Manor The rifle ball.

## PROGRAM OF MUSIC

MARCH. Cuban Liberty.....	<i>Ramsdell</i>
OVERTURE. Zehn Mädchen u. Kein Mann.....	<i>Suffe</i>
SELECTION. Cavalleria Rusticana.....	<i>Mascagni</i>
NEW PATRIOTIC SONG. A Son of Uncle Sam.....	<i>Lindsay Morison</i>
WALTZ. "Don't Be Cross".....	<i>Zeller</i>
TWO-STEP. The Birth of Our Flag.....	<i>Ullner</i>

WEEK OF MAY 2, 1898

# East Lynne

*An emotional drama in five acts from the novel of that name, by  
Mrs. Henry Wood*

## CAST OF CHARACTERS

SIR FRANCIS LEVISON.....	J. H. GILMOUR
ARCHIBALD CARLYLE.....	CHARLES MACKAY
LORD MOUNT SEVERN.....	J. L. SEELEY
RICHARD HARE.....	N. H. FOWLER
MR. DILL.....	WM. CHAS. MASSON
EDWARD.....	LOUIS LYTTON
OFFICER.....	JOHN B. WALKER
WILLIE CARLYLE.....	Little ADA ROSE
LADY ISABEL VANE.....	LILLIAN LAWRENCE
MADAME VINE.....	" "
BARBARA HARE.....	LISLE LEIGH
MISS CORNELIA CARLYLE.....	LIZZIE MORGAN
JOYCE HALLIJOHN.....	ROSE MORISON
WILSON.....	MARY SANDERS
SUSANNE.....	DAISY E. KIRK

## SYNOPSIS OF SCENERY

- ACT I. Scene 1. Drawing room at East Lynne.  
Scene 2. In the grove near the stile.  
Scene 3. Drawing room at East Lynne.  
A lapse of six years between Acts I and II.
- ACT II. Scene 1. Drawing room at East Lynne.  
Scene 2. In the grove near the stile.  
Scene 3. Drawing room at East Lynne.  
A lapse of twelve months between Acts II and III.
- ACT III. Scene 1. Hall at East Lynne.  
Scene 2. The inn at Grenoble, in France.  
A lapse of six months between Acts III and IV.
- ACT IV. Scene 1. Drawing room at East Lynne.  
Scene 2. Street at East Lynne.  
Scene 3. The nursery at East Lynne.
- ACT V. Scene 1. Street at East Lynne.  
Scene 2. The nursery at East Lynne.

## PROGRAM OF MUSIC

MARCH. Chicago Skyscraper.....	<i>Ferber</i>
OVERTURE. Dramatic.....	<i>Kela Bela</i>
WALTZES. The Masqueraders.....	<i>Dorothy Baker White</i>
NEW PATRIOTIC SONG. A Son of Uncle Sam.....	<i>Morison</i>
GAVOTTE. Pizzicato.....	<i>Latann</i>
TWO-STEP. The Patriotic American.....	<i>Fischer</i>

WEEK OF MAY 9, 1898

**Blue Jeans***An American drama, by Joseph Arthur*

## CAST OF CHARACTERS

PERRY BASCOM, a wealthy mill owner and candidate for Congress.....	CHARLES MACKAY
COL. HENRY CLAY RISENER, a politician and manager of Bascom's campaign.....	J. H. GILMOUR
BEN BOONE, engineer of Bascom's mill, Sue Eudaly's sweetheart.....	WILLIAM HUMPHREY
JACOB TUTEWILER, the village cobbler.....	HORACE LEWIS
JIM TUTEWILER, son of Jacob Tutewiler, and end man with Duckshooter's minstrels.....	LINDSAY MORISON
ISAAC HANKINS, Samantha's promising son.....	TONY CUMMINGS
DRUM MAJOR OF THE "RISING SUN ROARERS".....	J. L. SEELEY
SETH IGOE, "Rising Sun's" best concertina player.....	N. H. FOWLER
HIRAM SMITH, village blacksmith.....	WM. CHAS. MASSON
SI SEMON, sheriff of Ohio County.....	JOHN B. WALKER
HANK FOSTER, foreman of Bascom's mill.....	JOHN J. GEARY
JUNE, the poorhouse waif and daughter of Bascom's uncle.....	LILLIAN LAWRENCE
SUE EUDALY, the belle of "Rising Sun".....	MAUDE ODELL
CINDY TUTEWILER, Jacob Tutewiler's wife.....	LIZZIE MORGAN
SAMANTHEA HANKINS, Ike's mother.....	ROSE MORISON
BELLEENA KICKER, the German cook.....	OLIVE TREMAINE
NELL TUTEWILER, Jacob Tutewiler's daughter, leading soubrette of Daly's Theatre.....	LISLE LEIGH
LUCY BASCOM, Bascom's child.....	Little RACHEL
The Old Village Band, "Rising Sun Roarers," by the St. Augustine Cadet Band.	

## SYNOPSIS OF SCENERY

NOTE.	The story of the play is laid in what is known as the "Blue Jeans district" in Indiana.
ACT I.	Yard and exterior of Jacob Tutewiler's house in the suburbs of Rising Sun, Indiana. Two years are supposed to elapse between Acts I and II.
ACT II.	Perry Bascom's orchard.
ACT III.	Scene 1. Dining room in Perry Bascom's house. Scene 2. Exterior of Bascom's mill. Scene 3. Interior of the mill. Three years are supposed to elapse between Acts III and IV.
ACT IV.	Scene 1. Sitting room in Jacob Tutewiler's house. Scene 2. Corridor of the Poe House. Scene 3. Sitting room in Jacob Tutewiler's house.

## PROGRAM OF MUSIC

PROCESSIONAL MARCH.....	Tracy
OVERTURE. William Tell.....	Rossini
TWO-STEP. Castle Square Stock Company March.....	Max Heindl
EXTRACT. Dance of the Sea Maidens.....	Perlet
GRAND SELECTION. The Telephone Girl.....	Kerker
MARCH. American Republic.....	Thiele

WEEK OF MAY 16, 1898

# Charley's Aunt

*A three-act farcical comedy, by Brandon Thomas, Esq.*

## CAST OF CHARACTERS

COL. FRANCIS CHESNEY, Bt., late India Service.....	J. L. SEELEY
STEPHEN SPETTIGUE, solicitor, Oxford.....	HORACE LEWIS
JACK CHESNEY, undergraduate, St. Olde's College.....	CHARLES MACKAY
CHARLEY WYKEHAM " " ".....	TONY CUMMINGS
LORD FANCOURT BABBERLY, undergraduate, St. Olde's College.....	WALTER E. PERKINS
BRASSETTE, college scout.....	LINDSAY MORISON
JAMES, the new footman.....	JOHN J. GEARY
DONNA LUCIA D'ALVADOREZ, from Brazil, Charley's Aunt.....	LIZZIE MORGAN
KITTY VERDUN, Spettigue's ward.....	MAUDE ODELL
AMY SPETTIGUE, his niece.....	FLORENCE BAKER
ELA DELAHAY, an orphan.....	MARIAN CHAPMAN

## SYNOPSIS OF SCENERY

### COMMEMORATION WEEK, OXFORD

- ACT I. Jack Chesney's rooms, St. Olde's College, Oxford.  
When pious frauds are dispensations.—*Hudibras*.
- ACT II. Exterior of St. Olde's College, Oxford.  
While there's tea there's hope.—*Pinero*.
- ACT III. Drawing room at Spettigue's house  
Dinner lubricates business.—*Boswell*.

## PROGRAM OF MUSIC

GRAND ENTRE MARCII. A Night at the Circus.....	<i>Sired</i>
OVERTURE. Martha.....	<i>Flotow</i>
CHARACTERISTIQUE. Indian War Dance.....	<i>Bellstedt</i>
VOCAL MARCII. Our Boys.....	<i>Minnie G. Watson</i>
TWO-STEP. A Naval Cadet.....	<i>Stamfort</i>

### PROGRAM OF MUSIC (week of April 11, 1898)

MARCH. Nibelungen.....	<i>Wagner</i>
OVERTURE. Crown Diamonds.....	<i>Auber</i>
A MUSICAL NIGHTMARE. The Dream after the Feast.....	<i>Laurendau</i>
WALTZ. Ideal Echoes.....	<i>Herman</i>
GRAND POTPOURRI. The Geisha.....	<i>Jones</i>
TWO-STEP. Our Naval Reserve.....	<i>Rockwell</i>

WEEK OF MAY 23, 1898

# Sheridan

## Or The Maid of Bath

*A play in four acts founded on incidents in the life of the author of  
"The Rivals" and "The School for Scandal," by Paul M. Potter*

### CAST OF CHARACTERS

RICHARD BRINSLEY SHERIDAN, ESQ.....	J. H. GILMOUR
DAVID GARRICK, ESQ., of Drury Lane Theatre, London .....	WM. CHAS. MASSON
MICHAEL KELLY, ESQ., composer of wine and importer of music .....	HORACE LEWIS
DR. THOMAS LINLEY, a Bath musician .....	LINDSAY MORISON
CAPTAIN MATHEWS, of the Welsh Fusiliers. WILLIAM HUMPHREY	
CAPTAIN PAUMIER, of the Life Guards, Green. . . . .	TONY CUMMINGS
MR. HARRIS, manager of Covent Garden Theatre. . . . .	N. H. FOWLER
MR. BARNET, of Castle Macgillicuddy, Ireland. . . . .	J. L. SEELEY
ANATOLE, a hair-dresser. . . . .	JOHN J. GEARY
PHILIP, a footman. . . . .	DAVID DEWOLFE
WATCHMAN. . . . .	JOHN B. WALKER
MISS ELIZABETH LINLEY, "The Maid of Bath" .....	LILLIAN LAWRENCE
MISS DOROTHY NEVILLE, a poor relation .....	FRANCES DRAKE
LADY ERSKINE, a pump-room gossip .....	MAUDE ODELL
LADY SHUTTLEWORTH, the first of the Malaprops. LIZZIE MORGAN	
MRS. MATHEWS, a country wife .....	MARIAN C. CHAPMAN

**AUTHOR'S NOTE.** Sheridan's comedies are admitted to have been drawn from life; hence, the purpose of this play is to introduce some of his originals, some of the real incidents from which he fashioned his scenes, and some of the scenes which he copied from other pieces. Dramatic license has been used to connect Garrick and Michael Kelly with a love-story, of which, in actual life, they formed no part, and to make the production of "The Rivals" precede the marriage of the author.

### SYNOPSIS OF SCENERY

- ACT I. The Pump-room, Bath, July, 1774. How Mr. Sheridan is introduced into the household of Dr. Linley.
- ACT II. Dr. Linley's library, Bath, November, 1774. How Mr. Sheridan leaves Bath in disgrace.
- ACT III. The Manager's room in Covent Garden Theatre, London, January 17th, 1775. How Mr. Sheridan's comedy, "The Rivals," is produced.
- ACT IV. Mr. Sheridan's rooms in the Castle Tavern, Henrietta Street, London, January 18th, 1775. How Mr. Sheridan fights a duel and wins a wife.

### PROGRAM OF MUSIC

MARCH. Knickerbocker Greys .....	<i>Tobani</i>
OVERTURE. Stradella .....	<i>Flotow</i>
NEW PATRIOTIC MARCH. Admiral Sampson. . . . .	<i>Max Heindl</i>
Respectfully dedicated to the patrons of the Castle Square Theatre.	
SCHERZO FANTASTIQUE. Danse des Odalisques .....	<i>Tracy</i>
GRAND POTPOURRI. Lohengrin. . . . .	<i>Wagner</i>
TWO-STEP. Gen. Miles. . . . .	<i>Farrar</i>



WEEK OF MAY 30, 1898

# Niobe

**Once—All Tears. Now—All Laughter***A fantastic American comedy in three acts, by Harry and Edward Paulton***IN THE PLAY**

PETER AMOS DUNN, in life insurance.....HORACE LEWIS  
 CORNELIUS GRIFFIN, in love with himself.....CHARLES MACKAY  
 PHINEAS INNINGS, in Corney's hands.....TONY CUMMINGS  
 JEFFERSON TOMPKINS, an art enthusiast, in the  
 clouds.....J. I. SEELEY  
 PARKER G. SILOX, in retirement.....LINDSAY MORISON  
 HELEN GRIFFIN, in authority.....KATE RYAN  
 CAROLINE DUNN, Peter's wife, in-dispensable....FRANCES DRAKE  
 HATTIE GRIFFIN, in open rebellion.....MARY SANDERS  
 BEATRICE SILOX, in love with Corney.....MARIAN A. CHAPMAN  
 MARY, parlor maid, in service.....ROSE MORISON  
 MADELINE MIFTON, new nursery governess, in  
 the way.....FLORENCE BAKER  
 NIOBE, widow of the late Amphion, King of Thebes,  
 in the flesh.....LILLIAN LAWRENCE

**SYNOPSIS OF SCENERY****In the course of events**

- ACT I. In Dunn's drawing room, looking to the north. 7.15 P. M.  
 In the absence of the family.
- ACT II. In Dunn's drawing room, looking to the south. The next morning.  
 In the presence of the family.
- ACT III. In Dunn's drawing room, looking to the west. Afternoon of the  
 same day.
- In conclusion.

**PROGRAM OF MUSIC**

MARCH. Admiral Sampson.....*Max Heindl*  
 OVERTURE. Le Philtre.....*Auber*  
 CHARACTERISTIQUE. Advance and Retreat of the Salva-  
 tion Army.....*Orth*  
 AMERICAN PATROL.....*Hindley*  
 TWO-STEP. Great Captain.....*Scoutor*

WEEK OF JUNE 6, 1898

# An Enemy to the King

*An original romantic drama in four acts, by R. N. Stephens, Esq.*

## CAST OF CHARACTERS

ERNAUTON DE LAUNAY (Sieur de la Tournoire), a Huguenot.....	J. H. GILMOUR
CLAUDE DE LA CHARTRE, Governor of the Province of Berri.....	WILLIAM HUMPHREY
GUILLAUME MONTIGNAC, Secretary to the Governor.....	CHARLES MACKAY
VICOMTE DE BERQUIN.....	J. L. SEELEY
BLAISE TRIPAULT, follower of De Launay.....	HORACE LEWIS
FROJAC, " ".....	JOHN B. WALKER
ROQUELIN, " ".....	A. MacDONALD
MAUGERT, " ".....	FRANK B. EDWARDS
SABRAY, " ".....	T. B. DILLAWAY
PINTO, a wandering Gypsy musician.....	ROBERT HALL
GILLES BARBEMOUCHE, soldier of fortune.....	EDWARD WADE
ANTOINE, " ".....	WM. CHAS. MASSON
JACQUES, " ".....	N. H. FOWLER
FRANÇOIS, " ".....	LINDSAY MORISON
PIERRE, Attendant of Mdlle. De Varion.....	EDWARD M. BARTLETT
HUGO, " " ".....	LOUIS LYTTON
ROUGIN, keeper of the inn near Fleurier.....	A. W. PURCELL
GODEAU, " " " Clochonne.....	DAVID DeWOLF
CAPTAIN OF THE GARRISON at Clochonne.....	JOHN J. GEARY
A GUARD at the Castle of Clochonne.....	ROLAND GILLIS
A PRIEST.....	JOHN CROWE
A FALCONER.....	WILLIAM ARMSTRONG
JULIE DE VARION.....	LILLIAN LAWRENCE
JEANNOTTE, her maid.....	FRANCES DRAKE
GIRALDA, a Gypsy.....	MAUDE ODELL
BRIBRI, daughter of Rougin.....	MARY SANDERS
MARIANNE, wife of Godeau.....	LIZZIE MORGAN

Scene: The Province of Berri, France.

Time: Autumn, 1585.

## SYNOPSIS OF SCENERY

- ACT I. Public room of an inn near Fleurier. Morning.  
 ACT II. Before an inn in the forest near Clochonne. Afternoon.  
 ACT III. The ruined Chateau de Maury. Night.  
 ACT IV. In the Castle of Clochonne. Midnight.

## PROGRAM OF MUSIC

MARCH. Veni, Vidi, Vici.....	Hall
OVERTURE. Enemy to the King.....	Houson
WALTZ. "Till We Meet Again".....	Bailey
VIOLIN SOLO. Intermezzo from Cavalleria Rusticana.....	Mascagni
CHARACTERISTIQUE. The Village Orchestra.....	Gaunt
GRAND SELECTION. The Brigands.....	Offenbach
GRAND MARCH. Admiral Sampson.....	Max Heindl

WEEK OF JUNE 13, 1898

# All the Comforts of Home

*A very laughable comedy in four acts, by William Gillette*

## CAST OF CHARACTERS

ALFRED HASTINGS, Pettibone's nephew.....	J. H. GILMOUR
TOM McDOW, a protégé of Alfred's.....	WALTER PERKINS
THEODORE BENDER, Esq., a retired produce dealer.....	HORACE LEWIS
JOSEPHINE BENDER, his wife.....	MAUD ODELL
EVANGELINE BENDER, their daughter.....	MARY SANDERS
MR. EGBERT PETTIBONE, a peculiarly jealous man.....	J. L. SEELEY
ROSABELLE PETTIBONE, his second wife.....	FRANCES DRAKE
EMILY PETTIBONE, Pettibone's daughter.....	MARION A. CHAPMAN
CHRISTOPHER DABNEY, a broken-down music teacher.....	LINDSAY MORISON
JUDSON LANGHORNE, a young man of leisure.....	TONY CUMMINGS
FIFI ORITANSKI, from the Opera Comique.....	LILLIAN LAWRENCE
AUGUSTUS McSNATH, a friend of Pettibone's youth.....	WM. CHAS. MASSON
VICTOR SMYTHE, in love with Emily Pettibone.....	N. H. FOWLER
THOMPSON, a shoe dealer.....	JOHN J. GEARY
KATY, maid at Pettibone's.....	MARGARET DUNN
GRETCHEN, Fifi's maid.....	ENA CHALMERS
BAILIFF, merely a bailiff.....	JOHN B. WALKER

## SYNOPSIS OF SCENERY

WHERE IS IT? Drawing-room of a private house in London.

WHEN IS IT? Now.

WHAT TIME IS IT?

ACT I.	A morning
ACT II.	A few mornings later
ACT III.	Another morning.
ACT IV.	The same morning

(Good Morning.)

"AN' I GITS HALF."

## PROGRAM OF MUSIC

MARCH. Knickerbocker Greys.....	Moses
OVERTURE. Semira nide.....	Rossini
GRAND SELECTION. Il Trovatore.....	Verdi
POPULAR MEDLEY. At the Music Halls.....	Beyer
MARCH PATRIOTIC. Dewey-Sampson.....	Heindl

WEEK OF JUNE 20, 1898

# The Charity Ball

*A comedy drama in four acts, by David Belasco and Henry C. Demille*

## CAST OF CHARACTERS

JOHN VAN BUREN, rector of St. Mildred's.....J. H. GILMOUR  
 DICK VAN BUREN, firm of Van Buren & Creighton,  
 Wall Street, known on the street as "The Earth-  
 quake".....WM. HUMPHREY  
 JUDGE PETER GURNEY KNOX, left over from  
 a past era, unable to catch up with the present.....HORACE LEWIS  
 FRANKLIN CRUGER, the king of Wall Street.....LON SEELEY  
 MR. CREIGHTON, junior partner of Van Buren &  
 Creighton.....WM. CHAS. MASSON  
 ALEC ROBINSON, ambitious to be dubbed on  
 "Change" "Alexander the Great".....TONY CUMMINGS  
 MR. BETTS, the organist of St. Mildred's.....LINDSAY MORISON  
 PAXTON, confidential clerk of Van Buren & Creighton...N. H. FOWLER  
 CAIN, "a thing of shreds and patches".....Little ADA ROSE  
 JASPER, a servant.....JOHN J. GEARY  
 ANN CRUGER, a New York girl.....LILLIAN LAWRENCE  
 PHYLLIS LEE, in love with Dick.....FRANCES DRAKE  
 BESS VAN BUREN, tired of dolls, ready for beaux. .MARY SANDERS  
 MRS. VAN BUREN, the rector's mother.....LIZZIE MORGAN  
 MRS. CAMILLE DE PEYSTER, who dabbles in  
 stocks just a little bit.....MAUDE ODELL  
 SOPHIE, maid at the rectory.....MARIAN A. CHAPMAN

## SYNOPSIS OF SCENERY.

ACT I. The rectory. Christmas Day, '87.  
 ACT II. Anteroom of the corridor at the Metropolitan Opera House, New  
 York. The night of the Charity Ball. Two weeks later.  
 ACT III. The study at the rectory. "In the watches of the night."  
 ACT IV. The rectory. Same as 1st act. Afternoon of Memorial Day, 1889.

## PROGRAM OF MUSIC.

MARCH. The Governor.....*Geibel*  
 OVERTURE. Semiramide.....*Rossini*  
 GRAND SELECTION. Iolanthe.....*Sullivan*  
 MEDLEY. Sounds from Ireland.....*W. Bendix*  
 PATRIOTIC MARCH. Dewey Sampson.....*Heindl*

WEEK OF JUNE 27, 1898

# The Lights o' London

*A powerful melodrama in five acts, by Mr. G. R. Sims***CAST OF CHARACTERS**

HAROLD ARMYTAGE, an outcast.....	J. H. GILMOUR
MR. ARMYTAGE, of Armytage Hall, his father.....	J. L. SEELEY
CLIFFORD ARMYTAGE, his cousin.....	CHARLES MACKAY
MARKS, lodge-keeper at Armytage Hall.....	LINDSAY MORISON
SETH PREENE, a North-country man.....	WILLIAM HUMPHREY
JOSEPH JARVIS, of Jarvis' Temple of the Legitimate.....	HORACE LEWIS
SHAKESPEARE, his son.....	MARY SANDERS
JIM, Jarvis' man.....	LOUIS LYTTON
SKIFFINGTON, a lawyer.....	DAVID DEWOLF
DETECTIVE CUTTS.....	N. H. FOWLER
DETECTIVE WATTS.....	JOHN B. WALKER
PHILOSOPHER JACK.....	TONY CUMMINGS
PERCY DE VERE, Esq.....	LINDSAY MORISON
JO, a trotter man.....	DAVID DEWOLF
LONDON POLICEMAN.....	WM. CHAS. MASSON
BOXER, a park loafer.....	JOHN J. GEARY
TIM, a waif.....	MASTER GEORGE KELLEY
BILL, a costermonger.....	ROLAND GILLIS
THE SUPERINTENDENT OF POLICE.....	J. L. SEELEY
PORTER OF WORKHOUSE.....	LOUIS LYTTON
BESS MARKS, Harold's wife.....	LILLIAN LAWRENCE
HETTY PREENE, Preene's daughter.....	FRANCES DRAKE
MRS. JARVIS, of Jarvis' Temple of the Legitimate...	LIZZIE MORGAN
SAL, Boxer's wife.....	MARIAN A. CHAPMAN
JANET, Preene's servant.....	MARGARET DUNN
ANNIE, Hetty Preene's maid.....	ENA CHALMERS
MARKET WOMAN.....	GERTRUDE PETERSON

Policemen, Servants, Countrymen, Paupers, Tramps, Costermongers, etc., by numerous auxiliaries.

**SYNOPSIS OF SCENERY**

- ACT I. Scene 1. Park and grounds of Armytage Hall.  
Between Acts I and II three years elapse.
- ACT II. Scene 1. The Armytage Arms.  
NOTE. Curtain is dropped here for one moment only.  
Scene 2. The road from Chatham to London, in the snow and moonlight.
- ACT III. Scene 1. Exterior of a London police station.  
Scene 2. Jarvis' lodgings, No. 8 Boston street, Borough.
- ACT IV. Scene 1. "The Hawthornes," St. John's Wood.  
Scene 2. Exterior of Marylebone workhouse.  
Scene 3. The Slips, Regent's Park, by moonlight.
- ACT V. Scene 1. "The Borough" on Saturday night.  
Tableau. Interior of Jarvis' lodgings.

Program of Music on page 194.

WEEK OF JULY 4, 1898

# A Cup of Tea

*A comedietta in one act*

SIR CHARLES SEYMOUR.....CHARLES MACKAY  
 SCROGGINGS.....HORACE LEWIS  
 JOSEPH.....WM. CHAS. MASSON  
 THOMAS.....JOHN J. GEARY  
 LADY CLARA SEYMOUR.....FRANCES DRAKE

*A new play in three acts, entitled*

# A Southern Romance

*By B. B. Valentine, founded on Dolly Higbee's novel, "In God's Country"***CAST OF CHARACTERS**

ANDRE, the gardener.....J. H. GILMOUR  
 COL. WYCKOFF RANSOME, a Kentucky horse breeder..J. L. SEELEY  
 BEVERLY JOHNSON, in love with Lydia.....WILLIAM HUMPHREY  
 CLAUDE GROVES, a rising young attorney.....TONY CUMMINGS  
 BOURDIN, on the farm.....N. H. FOWLER  
 ALEC, a negro farm hand.....LINDSAY MORISON  
 LYDIA RANSOME, the Colonel's daughter.....LILLIAN LAWRENCE  
 EMILY WYCOFF, from New York.....MARY SANDERS  
 MERICKY, an old mammy.....LIZZIE MORGAN  
 Time: The present day. The action takes place on Col. Ransome's farm in Kentucky.

**SYNOPSIS OF SCENERY**

ACT I. Recognition.  
 Six weeks elapse between Acts I and II.  
 ACT II. Flight.  
 ACT III. Reconciliation.

**PROGRAM OF MUSIC**

MARCH. Admiral Dewey.....*Carey*  
 OVERTURE. The Octoroon.....*Benedict*  
 MARCH PATRIOTIC 1. Dewey-Sampson.....*Heindl*  
 CHARACTERISTIQUE. 2. "Mama's Little Pumpkin Col-  
 ored Coon".....*Recker*  
 MEDLEY. Plantation Echoes.....*Rose*  
 TWO-STEP. America.....*Eilenberg*

WEEK OF JULY 11, 1898

# A Scrap of Paper

## Or The Adventures of a Love Letter

*A comedy in three acts, by J. Palgrave Simpson, Esq.*

### CAST OF CHARACTERS

M. PROSPER COURAMONT .....	J. H. GILMOUR
BARON DE LA GLACIERE .....	WILLIAM HUMPHREY
M. BRISEMOUCHE, landed proprietor and naturalist ..	HORACE LEWIS
ANATOLE, his ward .....	TONY CUMMINGS
BAPTISTE, his servant .....	WM. CHAS. MASSON
FRANCOIS, servant of Prosper .....	JOHN J. GEARY
LOUISE DE LA GLACIERE .....	FRANCES DRAKE
MADemoISELLE SUZANNE DE RUSSE-	
VILLE, her cousin .....	LILLIAN LAWRENCE
MADemoISELLE MATHILDE, sister to Louise .....	MARY SANDERS
MADemoISELLE ZENOBIE, sister to Brisemouche ..	LIZZIE MORGAN
MADAME DUPONT, housekeeper .....	ROSE MORISON
PAULINE, maid .....	MARIAN A. CHAPMAN

### SYNOPSIS OF SCENERY

ACT I.	Drawing room in a French country house. "I'm an Amazon."
ACT II.	Prosper's room in Brisemouche's house. "I'll have it, dead or alive."
ACT III.	Conservatory attached to the chateau. "Billets-doux less dangerous are, When made into a burning taper, Much may be whispered in the ear, That 'tis not safe to trust to paper."

### PROGRAM OF MUSIC

MARCH.	Governor Dyer's .....	<i>Reeves</i>
OVERTURE.	Fest. ....	<i>Leutner</i>
	Loin du Bal. ....	<i>Gillet</i>
	The Turkish Reveille. ....	<i>Michaelis</i>
WALTZ.	My Estelle .....	<i>Kerker</i>
	From The Telephone Girl.	
TWO-STEP.	Up the Street .....	<i>Morse</i>

WEEK OF JULY 18, 1898

# Across the Potomac

*A war drama in five acts, by Edward M. Alfriend and  
Augustus Pitou*

## CAST OF CHARACTERS

CAPT. RALPH BAKER, afterwards Col. U. S. A. . . . . J. H. GILMOUR  
 SILAS BAKER, afterwards Capt. U. S. A. . . . . WM. CHARLES MASSON  
 MR. ALFRED GARLAND, of Virginia . . . . . LINDSAY MORISON  
 MR. JOHN GARLAND, Capt. C. S. A. . . . . N. H. FOWLER  
 CAPTAIN NOAH WALKER, C. S. A. . . . . CHARLES MACKAY  
 GENERAL HEATH, C. S. A. . . . . J. L. SEELEY  
 EPHRAIM, an old negro . . . . . HORACE LEWIS  
 JACK HANFORD, alias Sergt. Avis, U. S. A. . . . . WILLIAM HUMPHREY  
 JOE WILSON, alias Private Otis, U. S. A. . . . . EDWARD WADE  
 EBENEZER SHORT, U. S. A. . . . . TONY CUMMINGS  
 HENRY LOCKWOOD, surgeon C. S. A. . . . . DAVID DEWOLF  
 CAPTAIN TAZEWELL, C. S. A. . . . . JOHN J. GEARY  
 JAMES HANSON, sergeant C. S. A. . . . . LOUIS LYTTON  
 WILLIAM BOWIE, private C. S. A. . . . . JOHN B. WALKER  
 RICHARD LOW, courier C. S. A. . . . . ROLAND GILLIS  
 CHARLES CARTER, sergeant U. S. A. . . . . EDWIN P. DOES  
 MR. THOMAS CHOATE, a lawyer . . . . . A. W. ROWE  
 FRANK SAMPSON, a sheriff . . . . . HARRY WOOD  
 STEPHEN FIELD, deputy sheriff . . . . . WILLIAM FRANCIS  
 EDITH GARLAND, Alfred Garland's daughter . . . . . LILLIAN LAWRENCE  
 MADGE HANFORD, the spy . . . . . MAUDE ODELL  
 MRS. SILAS BAKER . . . . . LIZZIE MORGAN  
 FANNY SINCLAIR . . . . . MARY SANDERS  
 ELLEN GARLAND . . . . . MARIAN A. CHAPMAN  
 Villagers, Union Soldiers, Confederate Soldiers, etc., by numerous  
 auxiliaries.

## SYNOPSIS OF SCENERY

ACT I. April, 1861. The village schoolhouse and green, Northampton,  
 Mass.  
 ACT II. 1865. General Heath's headquarters.  
 ACT III. 1865. The old stone mill.  
 ACT IV. 1865. The home of Alfred Garland.  
 ACT V. April 9th, 1865. Scene 1. Part of the old stone mill. Scene 2.  
 Confederate fortification.

## PROGRAM OF MUSIC

MARCH. Off to Cuba . . . . . *Duncan*  
 OVERTURE. Jubel . . . . . *Weber*  
 MARCH PATRIOTIC. *a.* Dewey-Sampson . . . . . *Heindl*  
 CHARACTERISTIQUE. *b.* At a Georgia Camp Meeting . . . . . *Mills*  
 WALTZ. Les Patineurs . . . . . *Waldteufel*  
 AMERICAN FANTASIE. Gems of Stephen Foster . . . . . *Moses*  
 TWO STEP. Red, White and Blue . . . . . *French*



WEEK OF JULY 25, 1898

# The Red, White and Blue

*A drama in four acts, by James Schonberg***CAST OF CHARACTERS****AMERICANS**

WALTER WILSON, Lieutenant U. S. N., cousin to  
 Blanche ..... CHARLES MACKAY  
 PHINEAS WEAVER, newspaper war correspondent.... J. H. GILMOUR  
 REV. FATHER SAVAGE, chaplain, U. S. N..... FRANK J. KEENAN  
 PAT McSHEEDEY, A. B., U. S. N..... TONY CUMMINGS  
 BOB NEWTON, U. S. Marine Corps..... WM. CHAS. MASSON  
 BLANCHE WILSON, sister of Robert Wilson, late  
 an American consul in Cuba..... FRANCES DRAKE  
 OLIVIA RUSSELL, a friend of the Wilsons... MARIAN A. CHAPMAN  
 HETTY HALE, a Yankee phenomenon..... MARY SANDERS  
 OLIVE WILSON, Blanche Wilson's niece..... Little ADA ROSE

**SPANIARDS**

GUIDO ROMERO, a Spanish colonel..... N. H. FOWLER  
 MANRIQUE, a servant to Miss Wilson..... WILLIAM HUMPHREY  
 SANZA, insurgent leader..... J. L. SEELEY  
 MIGUEL, a Spanish lieutenant..... LINDSAY MORISON  
 PEDRO, Spanish sergeant..... JOHN J. GEARY  
 LOPEZ, " "..... LOUIS LYTTON  
 GARCIA, Cuban insurgent..... ROLAND GILLIS  
 WERNER, " "..... EDWIN P. DOES  
 STEFANO, " "..... ROBERT ATHORNE  
 MERCEDES, Sanza's daughter..... MAUDE ODELL  
 Spanish Soldiers, Spanish Women, Children, etc., U. S. Troops, Seamen and  
 Marines, Cuban Insurgents, etc., by numerous auxiliaries.

Scene: Cuba. Time: The Present.

**SYNOPSIS OF SCENERY**

ACT I. PEACE.  
 Scene: Home of the American consul.  
 ACT II. WAR'S ALARMS.  
 Scene: The old blockhouse on the Estuavan Road.  
 ACT III. "IN THE HANDS OF THE PHILISTINES."  
 Scene: The old barn on the coast.  
 ACT IV. "THE FORLORN HOPE."  
 Scene: Sanza's refuge. The old Spanish fort.

**PROGRAM OF MUSIC**

MARCH. Cuban Liberty..... *Ramsdell*  
 OVERTURE. Light Cavalry..... *Suppe*  
 FANTASIE. America..... *Moses*  
 GRAND POTPOURRI. Carmen..... *Tobani*  
 MARCH. General Miles..... *Farrar*

WEEK OF AUGUST 1, 1898

# The New Boy

*A farcical comedy in three acts, by Arthur Law*

## CAST OF CHARACTERS

ARCHIBALD RENNICK, the new boy.....	WALTER PERKINS
DOCTOR CANDY, the principal of Birchgrove School, Dulwich.....	J. L. SEELEY
FELIX ROACH, the dear friend.....	HORACE LEWIS
THEODORE DE BRIZAC, the French master...	CHARLES MACKAY
DANIEL STUBBER, the farmer.....	LINDSAY MORISON
MASTER BULLOCK MAJOR, the pugilistic pupil.....	WM. CHAS. MASSON
JOHN NABUM, the policeman.....	HARRY J. McCRILLIS
MRS. RENNICK, Archibald's wife.....	MAUDE ODELL
NANCY ROACH, Felix Roach's daughter.....	MARY SANDERS
SUSAN, the housemaid.....	MARIAN A. CHAPMAN

## SYNOPSIS OF SCENERY

Drawing room at Birchgrove School, Dulwich.

ACT I.	Noon.
ACT II.	Same afternoon.
ACT III.	Next morning.

Time: The present.

## PROGRAM OF MUSIC

MARCH. Unity.....	<i>Wiegand</i>
OVERTURE. Orpheus.....	<i>Offenbach</i>
GRAND VALSE. Castle Square.....	<i>L. Beckett</i>
	First Time.
TWO-STEP. The Mayflower.....	<i>Burns</i>

## PROGRAM OF MUSIC (week of June 27, 1898)

MARCH. Brighton Beach.....	<i>Wiegand</i>
OVERTURE. Jolly Robbers.....	<i>Suppe</i>
DESCRIPTIVE POLKA. Baby.....	<i>Bial</i>
CHARACTERISTIQUE. Devil's Carnival.....	<i>Bray</i>
COON MEDLEY. Ragtime.....	<i>Heindl</i>
WALTZ. Au Revoir.....	<i>Waldtenfel</i>
MARCH. Flirtation.....	<i>Duncan</i>

WEEK OF AUGUST 8, 1898

# His Wife's Father

*A dramatic comedy in four acts, by Martha Morton*

## CAST OF CHARACTERS

BUCHANAN BILLINGS, ESQ.....	HORACE LEWIS
FRANK HAMILTON, his son-in-law.....	CHARLES MACKAY
MAYNARD LANGDON, his brother-in-law.....	J. L. SEELEY
FERDINAND LANGDON, his nephew.....	TONY CUMMINGS
MATTHEW, "his faithful" servant.....	WM. CHAS. MASSON
NELL BILLINGS, his only child.....	FRANCES DRAKE
AUNT ELIZA, his aunt-in-law.....	ROSE MORISON
MRS. CANARY, in the fruit business.....	LIZZIE MORGAN
KITTY CANARY, her daughter.....	MARY SANDERS
ADELAIDE LANGDON, Maynard Langdon's daughter.....	MARIAN A. CHAPMAN
CELIA LANGDON, Maynard Langdon's daughter....	EVELYN FABER
CHARLEY RAWLINS, the dear boy.....	LINDSAY MORISON
WILLIE VANDERPOOL, " " ".....	N. H. FOWLER
REV. DR. ANDREWS.....	JOHN J. GEARY
JOSEPHINE, a housemaid.....	MARGARET DUNN

## SYNOPSIS OF SCENERY

Scene: New York City. Time: The present.

- ACT I. Buchanan Billings's house. Harlem.  
Four weeks elapse.
- ACT II. Nell's apartments in her father's house.  
Next morning.
- ACT III. Breakfast room in Frank Hamilton's house.  
Four weeks elapse.
- ACT IV. Buchanan Billings's house. Harlem.

## PROGRAM OF MUSIC

- MARCH. The Great Captain.....*Santon*
- OVERTURE. Zampa.....*Herold*
- SERENADE. a. Duet for Flute and Horn.....*Till*
- CHARACTERISTIQUE. b. At a Georgia Camp Meeting.....*Mills*
- By request.
- GRAND SELECTION. The Telephone Girl.....*Kerker*
- TWO-STEP. The Spirit of Liberty.....*Rosey*

WEEK OF AUGUST 15, 1898

# Still Waters Run Deep

*An original comedy in three acts, by Tom Taylor, Esq.*

## CAST OF CHARACTERS

MR. POTTER.....	JAMES O. BARROWS
CAPTAIN HAWKSLEY.....	WILLIAM HUMPHREY
JOHN MILDMAV.....	J. H. GILMOUR
DUNBILK.....	J. L. SEELEY
LANGFORD.....	N. H. FOWLER
MARKHAM.....	WM. CHAS. MASSON
GIMLET.....	LINDSAY MORISON
JESSOP.....	JOHN J. GEARY
THOMAS.....	LOUIS LYTTON
MRS. MILDMAV.....	FRANCES DRAKE
MRS. HECTOR STERNHOLD.....	MAUDE ODELL

## SYNOPSIS OF SCENERY

- ACT I. A drawing room in Mildmay's villa at Brompton.  
 She only said the day is dreary,  
 He cometh not, she said,  
 She said, I'm weary—a weary—  
 I wish that I were dead.
- ACT II. Scene 1. Breakfast room in Mildmay's villa.  
 NOTE. The curtain is dropped here for one moment only.  
 Scene 2. Captain Hawksley's apartments.  
 Our "inexplosible galvanic boats."
- ACT III. A drawing room in Mildmay's villa at Brompton.  
 Still waters run deep.

## PROGRAM OF MUSIC

OVERTURE. Raymond.....	Thomas
GRAND POUPORRE. Cavalleria Rusticana.....	Mascagni
FANTAISIE. a. Musical Scenes from Spain.....	Langey
CHARACTERISTIQUE. b. The American Patrol.....	Meacham
MARCHE. Under the Double Eagle.....	Wagner

WEEK OF AUGUST 22, 1898

# Home

*A comedy in three acts, by T. W. Robertson*

## CAST OF CHARACTERS

ALFRED DORRISON, passing under the name of Col. John White.....	J. H. GILMOUR
CAPTAIN MONTRAFFE.....	WILLIAM HUMPHREY
MR. DORRISON.....	J. L. SEELEY
BERTIE THOMPSON.....	TONY CUMMINGS
GEORGE.....	JOHN J. GEARY
MRS. PINCHBECK.....	FRANCES DRAKE
LUCY DORRISON.....	MARIAN A. CHAPMAN
DORA THORNHAUGH.....	MAUDE ODELL

Scene: Mr. Dorrison's "Home" Villa. England.

ACT I.	Afternoon.
ACT II.	A few weeks later. Afternoon.
ACT III.	The same afternoon.

To conclude with the screaming farce, entitled

# Box and Cox

*A romance of real life, by John Maddison Morton, Esq.*

JOHN BOX, a journeyman printer.....	LINDSAY MORISON
JAMES COX, a journeyman hatter.....	WM. CHAS. MASSON
MRS. BOUNCER, the landlady.....	ROSE MORISON

Scene: Mrs. Bouncer's lodging house.

## PROGRAM OF MUSIC

MARCH. Dorscht.....	<i>Wiegand</i>
OVERTURE. The Black Domino.....	<i>Auber</i>
COMEDY MEDLEY. Before the Footlights.....	<i>Bendix</i>
CONCERT WALTZ. <i>a.</i> Castle Square.....	<i>Beckett</i>
CONCERT POLKA. <i>b.</i> Dulcet Strains.....	<i>Ramsdell</i>
TWO-STEP. The Naval Cadet.....	<i>Williams</i>

WEEK OF AUGUST 29, 1898

# Partners for Life

*An original comedy in three acts, by Henry J. Byron*

## CAST OF CHARACTERS

MR. HORACE MERVYN, a country gentleman.....	J. L. SEELEY
TOM GILROY, his cousin, at the bar.....	J. H. GILMOUR
MUGGLES, his confidential servant.....	JAMES O. BARROWS
SIR ARCHIBALD DRELINCOURT, a philanthropist.....	LINDSAY MORISON
MAJOR BILLITER, on half-pay.....	WM. CHAS. MASSON
ERNEST, Mervyn's nephew.....	TONY CUMMINGS
GOPPINGER, from the colonies.....	N. H. FOWLER
THOMAS, a footman.....	JOHN J. GEARY
EMILY MERVYN, a young cousin of Mr. Mervyn's..	MARY SANDERS
FANNY SMITH, her old schoolfellow.....	FRANCES DRAKE
MISS PRISCILLA, Mervyn's sister.....	ROSE MORISON
DARBYSHIRE, her maid.....	MARIAN A. CHAPMAN

## SYNOPSIS OF SCENERY

- ACT I. Library at Mr. Mervyn's country house, Hertfordshire.  
 ACT II. The same.  
 ACT III. Drawing room at Mr. Mervyn's.

## PROGRAM OF MUSIC

WEDDING MARCH.....	<i>Mendelssohn</i>
OVERTURE, Mignon.....	<i>Thomas</i>
MUSICAL MELANGE, Crème de la Crème.....	<i>Tobani</i>
TWO-STEP, Cake Winner.....	<i>Cone</i>

WEEK OF SEPTEMBER 5, 1898

# Led Astray

*A comedy drama in six acts, by Dion Boucicault, Esq.*

## CAST OF CHARACTERS

RODOLPH CHANDOCE .....	J. H. GILMOUR
HECTOR PLACIDE .....	TONY CUMMINGS
MOUNT GOSLINE .....	CHARLES MACKAY
GEORGE DE LESPARRE .....	WILLIAM HUMPHREY
MAJOR O'HARA .....	JAMES O. BARROWS
LAFONTAINE .....	LINDSAY MORISON
ROBERT .....	JOHN J. GEARY
HUNTSMAN .....	LOUIS LYTTON
ARMANDE CHANDOCE .....	LILLIAN LAWRENCE
MATHILDE .....	MARY SANDERS
SUZANNE O'HARA .....	MAUDE ODELL
THE COUNTESS, mother of Rodolph .....	ROSE MORISON
BARONESS, mother of Armande .....	LIZZIE MORGAN
SOPHIE .....	MARIAN A. CHAPMAN

## SYNOPSIS OF SCENERY AND INCIDENTS

- ACT I. The park and lawn of Chateau Chandoce.  
Six months elapse.
- ACT II. The boudoir in the hotel of the Countess Armande Chandoce.  
Three months elapse.
- ACT III. A ball at the hotel of the Baroness.  
One hour elapses.
- ACT IV. The bed chamber of the Countess Armande.  
One hour elapses.
- ACT V. A clearing in the Bois de Boulogne, near Paris.  
Six months elapse.
- ACT VI. The Chateau Chandoce.

## PROGRAM OF MUSIC

- MARCH. *Maine Capitol* .....
- OVERTURE. *Der Freischutz* .....
- SELECTION from *The First Born* .....
- INTERMEZZO. *a. Naila* .....
- CONCERT POLKA. *b. Dulcet Strains* .....
- MARCH PATRIOTIQUE. *The Dewey-Sampson* .....
- COMEDY MEDLEY. *A Trip Through Coontown* .....
- TWO-STEP. *The Vampire* .....

*Chase**C. M. v. Weber**Heindl**Delibes**Ramsdell**Heindl**Chatterway**Crosby*





WEEK OF SEPTEMBER 19, 1898

**Mr. Barnes of New York***Adapted by Archibald Clavering Gunter, Esq., from his romantic novel***CAST OF CHARACTERS**

MARINA PAOLI, the sister of Antonio, and ward of  
 Danella, a young Corsican lady. . . . . LILLIAN LAWRENCE  
 ENID ANSTRUTHER, Edwin's sister. . . . . MAUDE ODELL  
 LADY CHARTRIS, Maud's mother. . . . . LIZZIE MORGAN  
 MAUD CHARTRIS, a young lady of 14, whose wi-  
 dowed mother wishes her never to grow older. . . . . MARY SANDERS  
 ISOLA, Marina's foster sister. . . . . MARIAN A. CHAPMAN  
 MIMI, la fille de buffet, Dijon. . . . . EVELYN FABER  
 BURTON H. BARNES, of New York (his original part) J. H. GILMOUR  
 COUNT MUSSO DANELLA, a French nobleman  
 owning estates in Corsica. . . . . WILLIAM HUMPHREY  
 EDWIN GERARD ANSTRUTHER, R. N. . . . . CHARLES MACKAY  
 TOMASSO MONALDI, an old Corsican, Marina's  
 foster father. . . . . JAMES O. BARROWS  
 ANDRE DE BELLOC, a captain in the French Army. . . . . A. W. PURCELL  
 ANTONIO PAOLI, a young Corsican, ensign in the  
 French Navy. . . . . N. H. FOWLER  
 THE PRINCIPAL, an unknown English officer. . . . . CHAS. E. INSLEE  
 THE SECOND, an unknown English officer. . . . . TONY CUMMINGS  
 MATEO, innkeeper of "Il Piscatori". . . . . WM. CHAS. MASSON  
 MONSIEUR MARAIS, an eccentric old traveler. . . . . LINDSAY MORISON  
 JACQUES D'ESTREES, railroad guard. . . . . JOHN J. GEARY  
 SIGNOR BERNARDO SALICETTI, a Corsican. . . . . LOUIS LYTTON  
 CASPER LEFEBRE, a French detective agent. . . . . JOHN B. WALKER  
 PIERRE MARTIN, a railroad ticket agent. . . . . P. F. ATHORNE  
 AMADIE, garçon de buffet. . . . . PHILIP DREW  
 Corsican Fishermen, Railway Passengers, Guests at Marina's Wedding, etc.

**SYNOPSIS OF SCENERY**

- ACT I. Scene 1. The Corsican home at Bocognano.  
 Scene 2. The old inn of "Il Piscatori."  
 ACT II. The express from Paris to Nice.  
 ACT III. The gardens of the Casino, Monte Carlo.  
 ACT IV. Marina's parlor, Grand Hotel, Monte Carlo.  
 ACT V. The bridal apartments at Danella's villa, Bocognano, Corsica.

**PROGRAM OF MUSIC**

MARCH. 22d Regiment. . . . . *Herbert*  
 OVERTURE. Czar and Zimmerman. . . . . *Lortzing*  
 CONCERT QUADRILLE. a. Louisen. . . . . *Strauss*  
 FANTASIE. b. Musical Scenes from Italy. . . . . *Langey*  
 WALTZES. Bride-elect. . . . . *Sousa*  
 GRAND SELECTION. Chimes of Normandy. . . . . *Planquet*  
 TWO-STEP. Battalion Parade. . . . . *Longstreet*



WEEK OF OCTOBER 3, 1898

# The Great Diamond Robbery

*A melodrama of to-day, by Edward M. Alfriend and A. C. Wheeler*

## CAST OF CHARACTERS

DICK BRUMMAGE.....	WILLIAM HUMPHREY
FRANK KENNETT.....	CHARLES MACKAY
SENATOR McSORKER.....	JAMES O. BARROWS
DOCTOR LIVINGSTON.....	WM. CHAS. MASSON
MR. CLINTON BULFORD.....	ALBAN W. PURCELL
MARIO MARINO.....	N. H. FOWLER
GRANDFATHER LAVELOT.....	JOHN J. GEARY
JACK CLANCY.....	TONY CUMMINGS
MICKEY BRANNIGAN.....	LINDSAY MORISON
SHEENEY IKE.....	STANLEY KENT
COUNT GARBIARDOFF.....	ALBAN W. PURCELL
JIMMY McCUNE.....	LOUIS LYTTON
OFFICER BROWNE.....	JOHN B. WALKER
PHILIP.....	PHILIP DREW
SHORTY.....	ROBERT A. THORNE
PATSEY.....	T. W. TOWNSEND
MRS. BULFORD.....	LILLIAN LAWRENCE
FRAU ROSENBAUM.....	LIZZIE MORGAN
MRS. O'GEOGHAN.....	KATE RYAN
MARY LAVELOT.....	MARIAN A. CHAPMAN
PEGGY DALY.....	MARY SANDERS
MADAME VERVAINÉ.....	ALICE C. FRANCIS
NICHETTE.....	ISABELLE PARKER

College Boys, Guests, Heelers, Street Gamins, etc., by numerous auxiliaries.

## SYNOPSIS OF SCENERY

- ACT I. In Lexington Avenue. The "Heart of Fire."  
 ACT II. In Houston Street. The cut sherry glass.  
 ACT III. In Mrs. Bulford's flat. The abduction.  
 ACT IV. In the Hoffman House Cafe. "Till then the hours are mine."  
 ACT V. Scene I. In Canal Street. Trapped.  
 Scene II. In the underground den. "The odd man."  
 ACT VI. In Fifth Avenue. "Twelve o'clock."

## PROGRAM OF MUSIC

- MARCH. Gladiator.....*Sousa*  
 OVERTURE. Oberon.....*Weber*  
 GRAND SELECTION. Tannhauser.....*Wagner*  
 WALTZ. La Susana.....*Rosey*  
 MEDLEY QUADRILLE. a. Ebony Echoes.....*Tracy*  
 GALOP. b. Champagne.....*Lumbye*  
 CHARACTERISTIQUE. At a Georgia Camp Meeting.....*Mills*  
 (By general request.)  
 TWO-STEP. La Fiesta.....*Ronconzierré*

WEEK OF OCTOBER 10, 1898

# Brother John

*A comedy in four acts, by Martha Morton*

The world has nothing to bestow,  
They are but fools who roam;  
From our own selves our joys must flow,  
And that dear hut—Our Home!—*Cotton's Fireside.*

## CAST OF CHARACTERS

JOHN HACKETT, hat manufacturer.....	JAMES O. BARROWS
BOBBY HACKETT.....	N. H. FOWLER
HENRY DERUYTER.....	WILLIAM HUMPHREY
MR. VAN SPRAGUE.....	ALBAN W. PURCELL
CAPTAIN VAN SPRAGUE.....	LINDSAY MORISON
EDWARD KIDD.....	CHARLES MACKAY
WOLF HOPKINS.....	WM CHAS. MASSON
BECK HACKETT.....	LIZZIE MORGAN
SOPHIE HACKETT.....	LILLIAN LAWRENCE
HETTIE ROLAN.....	MAUDE ODELL
MAGGIE ROLAN.....	MARY SANDERS
MRS. VAN SPRAGUE.....	ROSE MORISON
HELEN VAN SPRAGUE.....	ANNIE L. BARRON
MARIA.....	MARIAN A. CHAPMAN

## SYNOPSIS OF SCENERY

ACT I.	John Hackett's home, Bethel, Conn. Discount.
ACT II.	Beck's hired house at Long Branch. Pursuing pleasure.
ACT III.	The lawn party (one week later). Paying the price.
ACT IV.	Same as Act I (two days later). Home again.

## PROGRAM OF MUSIC

MARCH.	Anglo-Saxon Alliance.....	<i>Puerner</i>
OVERTURE.	Maritana.....	<i>Wallace</i>
GRAND SELECTION.	The Serenade.....	<i>Herbert</i>
POPULAR MEDLEY.	The Butterflies.....	<i>Beyer</i>
MARCH.	Dewey Sampson.....	<i>Heindl</i>

WEEK OF OCTOBER 17, 1898

# Men and Women

*A drama of our times in four acts, by Henry C. Demille and David Belasco*

## CAST OF CHARACTERS

ISRAEL COHEN, President of the Jefferson National Bank .....	WILLIAM HUMPHREY
WILLIAM PRESCOTT, the cashier .....	J. H. GILMOUR
EDWARD SEABURY, assistant cashier .....	CHARLES MACKAY
MR. PENDLETON, director of the bank .....	LINDSAY MORISON
MR. BERGMAN, " " " .....	JOHN J. GEARY
MR. REYNOLDS, " " " .....	JOHN B. WALKER
MR. WAYNE, " " " .....	ROBERT A. THORNE
CALVIN STEADMAN, counsel .....	N. H. FOWLER
LYMAN WEBB, bank examiner .....	WILLIAM CHARLES MASSON
STEPHEN RODMAN, governor of Arizona .....	J. L. SEELEY
COL. ZACHARY T. KIT, member of Congress from New Jersey .....	JAMES O. BARROWS
SAM DELAFIELD, Kate Delafield's stepson .....	TONY CUMMINGS
ARNOLD KIRKE, stock broker .....	STANLEY KENT
CRAWFORD, deputy marshal .....	R. W. CHAMBERLAIN
ROBERT, servant to Mrs. Delafield .....	PHILIP DREW
AGNES RODMAN, daughter of the governor ..	LILLIAN LAWRENCE
DORA PRESCOTT, William Prescott's sister .....	MARY SANDERS
MRS. KATE DELAFIELD, Sam's stepmother .....	MAUDE ODELL
MARGERVY KNOX, our cousin from the West ..	ANNIE L. BARRON
MRS. JANE PRESCOTT, William Prescott's mother ..	LIZZIE MORGAN
MRS. KIRKE, wife of Arnold Kirke .....	MARIAN A. CHAPMAN

## SYNOPSIS OF SCENERY

- ACT I. At Mrs. Prescott's. The close of St. Valentine's Day, 1890.  
 ACT II. The Alhambra corridor, adjoining the parlors and the picture gallery at Mrs. Kate Delafield's. One week later.  
 ACT III. The library in Mr. Cohen's home. After the reception. The midnight meeting.  
 ACT IV. At Mrs. Prescott's. Three months later.

## PROGRAM OF MUSIC

MARCH. Thunderer .....	Sousa
OVERTURE. Poet and Peasant .....	Suppe
WALTZ. Babbie. (From The Little Minister) .....	First
GALOP CHARACTERISTIQUE. Champagne .....	Lumbye
GRAND SELECTION. The Wizard of the Nile .....	Herbert
TWO-STEP. Happy Little Nigs .....	Elliott

WEEK OF OCT. 24, 1898, and WEEK OF NOV. 7, 1898

*The dramatic sensation of the day*

# Cyrano de Bergerac

*A romantic drama in four acts, by Edmond Rostand, the version used having been made especially for this theatre*

The translation by Mr. Howard M. Ticknor, the stage adaptation by Mr. J. H. Gilmour

## CAST OF CHARACTERS

CYRANO DE BERGERAC.....	J. H. GILMOUR
CHRISTIAN DE NEUVILLETTE .....	CHARLES MACKAY
COMTE DE GUICHE.....	WILLIAM HUMPHREY
RAGUENEAU.....	WM. CHARLES MASSON
LE BRET.....	J. L. SEELEY
CAPTAIN CARBON DE CASTLE JALOUX.....	LINDSAY MORISON
LIGNIERE.....	TONY CUMMINGS
DE VALVERT.....	N. H. FOWLER
MONTFLEURY.....	ALBAN W. PURCELL
JODELET.....	T. W. TOWNSEND
CUIGNY.....	STANLEY KENT
BRISSAILLE.....	JOHN B. WALKER
FIRST MARQUIS .....	PHILIP DREW
SECOND MARQUIS.....	ROBERT A. THORNE
THIRD MARQUIS.....	THOMAS HOWARD
FOURTH MARQUIS.....	C. ADAMS
FIFTH MARQUIS.....	G. M. DARLING
SIXTH MARQUIS.....	JOHN THOMPSON
AN OLD CITIZEN.....	JOHN J. GEARY
HIS SON.....	IDA PARKS
PORTER.....	WILLIAM GOODWIN
FIRST CAVALIER.....	WM. G. COURTENAY
SECOND CAVALIER.....	J. F. JENNINGS
FIRST LACKEY.....	JOHN MERRILL
SECOND LACKEY.....	W. J. BARRY
FIRST CADET.....	STANLEY KENT
SECOND CADET.....	JOSEPH DUNN
THIRD CADET.....	THOMAS McGARRY
FOURTH CADET.....	JOSEPH A. O'REGAN
FIFTH CADET.....	LEWIS E. WEBSTER
FIRST MUSKETEER.....	G. F. KNIGHT
SECOND MUSKETEER.....	D. H. MARSHALL
SPANISH OFFICER.....	R. W. CHAMBERLAIN
BERTRANDO, the fifer.....	EDWARD COHMAN
FIRST SENTRY.....	H. HARRINGTON
SECOND SENTRY.....	G. W. PAULDING
A CAPUCHIN MONK.....	ALBAN W. PURCELL
FIRST CITIZEN .....	WM. FERGUSON
SECOND CITIZEN.....	CHAS. BOWEN
THIRD CITIZEN.....	WILLIAM PARKER
FOURTH CITIZEN.....	THOMAS MCGURK

## CAST OF CHARACTERS.—Continued

FIRST GUARDSMAN.....	W. M. WILSON
SECOND GUARDSMAN.....	A. JEPHSON
FIRST GAMBLER.....	JAMES SMITH
SECOND GAMBLER.....	JOHN GILLIS
ROXANE.....	LILLIAN LAWRENCE
THE DUENNA to Roxane.....	LIZZIE MORGAN
MOTHER MARGUERITE.....	ROSE MORISON
SISTER MARTHE.....	MARIAN A. CHAPMAN
SISTER CLAIRE.....	EVELYN FABER
THE BUFFET GIRL.....	MARIAN A. CHAPMAN
A FLOWER GIRL.....	ETHEL HARRINGTON
FIRST PAGE.....	ZITA MULLOY
SECOND PAGE.....	DOROTHY SEATON
FIRST LUTE PLAYER.....	ISABELLE PARKER
SECOND LUTE PLAYER.....	EDITH FABER
FLAQUIN.....	LOUISE AMY GRANT
CHAMPAGNE.....	SARAH WARDE

Nuns, Ladies of Quality, Gentlewomen, Cadets, Noblemen, Townspeople, Spanish Soldiers, Lackeys. By Misses Whipp, Faber, Hunt, Oakley, Le Grand, Merrill, Strong, Lincoln, Dickey, Smith, Messrs. Johnson, Warren, Lowe, Howard, Francis, Thompson, Edwards, Lock, Williams, Goodwin, Crowe, Hurley, Bettinson, Armstrong, Stuart, Buffum, Danforth, McDonald, French, Knapp, Clark, Tripp, Demain, Abbott.

## SYNOPSIS OF SCENERY

- ACT I. The Play. The hall of the Hotel de Bourgogne in 1640. A kind of tennis-court shed prepared and adorned for the play.
- ACT II. Roxane's kiss. A small square in the old Marais before Roxane's house.
- ACT III. The Gascon Cadets. The post occupied by the company of Carbon de Castle Jaloux, at the siege of Arras.
- ACT IV. Cyrano's Gazette. Fifteen years later in 1655. Park of the convent in Paris occupied by the Dames de la Croix.

## PROGRAM OF MUSIC (week of October 24)

MARCH. Persian.....	<i>Strauss</i>
OVERTURE. The Magic Flute.....	<i>Mozart</i>
"AN ALBUM LEAF".....	<i>Wagner</i>
CORNET SOLO. "The Palms".....	<i>Faure</i>
	Mr. Will Cushing.
POTPOURRI. Lohengrin.....	<i>Wagner</i>
TWO-STEP. Golconda.....	<i>Laurendeau</i>

## PROGRAM OF MUSIC WEEK (week of November 7)

MARCH. Persian.....	<i>Strauss</i>
OVERTURE. The Magic Flute.....	<i>Mozart</i>
AIR IN OLDEN STYLE. La Cinquantaine.....	<i>Marie</i>
"AN ALBUM LEAF".....	<i>Wagner</i>
CORNET SOLO. "The Palms".....	<i>Faure</i>
	Mr. Will Cushing
GRAND SELECTION. Lohengrin.....	<i>Wagner</i>
TWO-STEP. The Merry American.....	<i>Wheeler</i>

WEEK OF OCTOBER 31, 1898

# The Fatal Card

*By C. Haddon Chambers and B. C. Stephenson***CAST OF CHARACTERS**

GEORGE FORRESTER, afterwards Marrable.....	J. H. GILMOUR
GERALD AUSTEN, son of A. K. Austen.....	CHARLES MACKAY
HARRY BURGESS, Gerald Austen's friend.....	TONY CUMMINGS
JIM DIXON, Forrester's confederate.....	WILLIAM HUMPHREY
TERENCE O'FLYNN, Forrester's confederate ...	LINDSAY MORISON
A. K. AUSTEN, father of Cecile and Gerald....	JAMES O. BARROWS
SULKY SMITH, Forrester's confederate.....	WM. CHAS. MASSON
JOE CURTIS, " " .....	J. B. WALKER
HIRAM WEBSTER, Chief of the Vigilance Committee ...	J. L. SEELEY
CYRUS WACKFORD, clerk in a broker's office.....	N. H. FOWLER
DUTCH WINNIGAN, miner.....	JOHN J. GEARY
BULLY JACK, " .....	T. W. TOWNSEND
FRANK WOOD, " .....	WILLIAM G. COURTENAY
BILL GAGE, a cattleman.....	PHILIP DREW
KID WILLIAMS, a cowboy.....	ROBERT A. THORNE
HENRY JONES, detective.....	JOHN FRANCIS
CHAS. HOWARD, " .....	CHAS. SAMPSON
PERRERO THOMASSA, a Mexican. ....	R. W. CHAMBERLAIN
WILLIAM LOCKWOOD, a sheriff.....	J. F. JENNINGS
MIKE, bartender at the "Rising Star".....	JOSEPH DUNN
MARGARET MARRABLE, the daughter of Geo. Marrable, alias Forrester.....	LILLIAN LAWRENCE
MERCEDES, afterwards Mrs. Arlington.....	MAUDE ODELL
CECILE AUSTEN, Austen's daughter.....	MARY SANDERS
MISS PENELOPE AUSTEN, sister to Austen.....	LIZZIE MORGAN
KATE, in the "Rising Star" saloon.....	ISABELLE PARKER
MARY, servant in the office in Angel Court....	MARIAN A. CHAPMAN
SUSAN, maid in Marrable's house.....	EDITH FABER

**SYNOPSIS OF SCENERY**

- ACT I. Tableau 1. A saloon in the mining district of Colorado.  
Tableau 2. The Rocky Mountains, through which passes the track of the Union Pacific R. R.
- ACT II. The lawn of Marrable's villa on the Thames, near Cookham.
- ACT III. The offices of A. K. Austen and George Marrable in Angel Court.
- ACT IV. Tableau 1. A brook landscape in Cookham.  
Tableau 2. The drawing room of Marrable's villa.
- ACT V. The cottage. Marrable's laboratory.

**PROGRAM OF MUSIC**

MARCH. Victorious American.....	<i>Eilenberg</i>
OVERTURE. Paragraph III.....	<i>Suppe</i>
GRAND SELECTION. II Trovatore. (By request) .....	<i>Verdi</i>
WALTZ. Idol's Eye .....	<i>Herbert</i>
DANCE CHARACTERISTIQUE. Little Kinkies.....	<i>Tobias</i>
MEDLEY OVERTURE. A Trip through Coontown.....	<i>Chatterway</i>
TWO-STEP. The Flying Squadron.....	<i>Davis</i>



WEEK OF NOVEMBER 14, 1898

# The Solicitor

*An original farce comedy, by J. H. Darnley*

## CAST OF CHARACTERS

GILBERT BRANDON.....	J. H. GILMOUR
COLONEL STERNDALE.....	JAMES O. BARROWS
CAPTAIN MIDHURST.....	CHARLES MACKAY
LIEUTENANT ARLINGTON.....	TONY CUMMINGS
PRIVATE MANNERS.....	N. H. FOWLER
PETER FLAGAN, alias Percy Fitzroy.....	LINDSAY MORISON
HOBSON.....	WM. CHAS. MASSON
BAXTER.....	JOHN J. GEARY
MRS. GILBERT BRANDON.....	LILLIAN LAWRENCE
MRS. STERNDALE.....	LIZZIE MORGAN
MRS. MIDHURST.....	MAUDE ODELL
MARY KINGSTON.....	MARY SANDERS
BELLA.....	MARIAN A. CHAPMAN

## SYNOPSIS OF SCENERY

ACT I.	Captain Midhurst's quarters. Morning.
ACT II.	A room at 17 Vere Street, Kensington. Night.
ACT III.	Captain Midhurst's quarters. Next morning.

## PROGRAM OF MUSIC

MARCH.	Garde de Corps.....	<i>Hall</i>
OVERTURE.	Zampa.....	<i>Herold</i>
SELECTION.	Grand Duchess.....	<i>Offenbach</i>
TWO-STEP.	Rough Riders.....	<i>Aronson</i>

WEEK OF NOVEMBER 21, 1898

# Divorce

*A play of the period, in five acts, by Augustin Daly*

## CAST OF CHARACTERS

ALFRED ADRIANSE, who regarded marriage as an episode and found it fate..... J. H. GILMOUR  
 CAPTAIN LYNDE, a friend in need, indeed, and a friend in the way..... TONY CUMMINGS  
 REV. HARRY DUNCAN, successor to the martyrs..... CHARLES MACKAY  
 DE WOLF DE WITT, an excellent authority on the management of wives..... J. L. SEELEY  
 TEMPLETON JITT, Esq., of the New York Bar..... W. T. MELVILLE  
 MR. BURRITT, ex-policeman and private detective..... WILLIAM HUMPHREY  
 JUDGE KEMP, a relic of the last generation..... ALBAN W. PURCELL  
 DR. LANG, late of Bloomingdale Asylum..... N. H. FOWLER  
 JIM, with a new system of naturalizing aliens..... LINDSAY MORISON  
 RICHARD, Adrianse's man..... JOHN J. GEARY  
 CHRISTMAS, one of the emancipated..... T. W. TOWNSEND  
 GUINEA, another of the same sort..... PHILIP DREW  
 MISS FANNY TEN EYCK, who got the best catch of the season after all..... LILLIAN LAWRENCE  
 MISS LU TEN EYCK, who made the Newport match..... MAUDE ODELL  
 MRS. TEN EYCK, a mother of society, who has provided well for her two daughters..... LIZZIE MORGAN  
 FLORA PENFIELD, a bud of the Florida groves..... MARY SANDERS  
 GRACE, "Our Niece," for whom we must find something after the dear girls are provided for..... MARIAN A. CHAPMAN  
 MRS. KEMP, the partner of the relic..... JENNIE KENDRICK  
 MOLLY, the nurse..... ROSE MORISON  
 JENNY, the help..... ISABELLE PARKER  
 ALFRED, the child..... Little DOROTHY REED  
 Wedding Guests, Visitors, etc.

## SYNOPSIS OF SCENERY

ACT I. Mrs. Ten Eyck's city residence in Waverly Place, New York.  
 ACT II. Alfred Adrianse's summer lodge on Long Island.  
 ACT III. Mrs. Ten Eyck's manor up the Hudson.  
 ACT IV. St. Augustine, Florida. The old convent ruins.  
 ACT V. De Witt's residence in New York.

## PROGRAM OF MUSIC

MARCH. Maine Festival..... *Hall*  
 OVERTURE. Masaniello..... *Auber*  
 PICCOLO SOLO. Fantasia on English Airs..... *Lax*  
 Mr. E. Beckett.  
 CONCERT WALTZ. Invitation to the Dance..... *Weber*  
 COON MEDLEY. Rag Melodies..... *Muckie*  
 TWO STEP. Harvard Students..... *Ramsdell*

WEEK OF NOVEMBER 28, 1898

# Blue Jeans

*An American drama, by Joseph Arthur***CAST OF CHARACTERS**

PERRY BASCOM, a wealthy mill owner and candidate for Congress.....CHARLES MACKAY  
 COL. HENRY CLAY RISENER, a politician and manager of Bascom's campaign.....J. H. GILMOUR  
 BEN BOONE, engineer of Bascom's mill, Sue Eudaly's sweetheart.....WILLIAM HUMPHREY  
 JACOB TUTEWILER, the village cobbler.....W. T. MELVILLE  
 JIM TUTEWILER, son of Jacob Tutewiler, and end man with Duckshooter's minstrels.....LINDSAY MORISON  
 ISAAC HANKINS, Samantha's promising son.....TONY CUMMINGS  
 DRUM MAJOR OF THE "RISING SUN ROARERS"....J. L. SEELEY  
 SETH IOGE, "Rising Sun's" best concertina player.....N. H. FOWLER  
 HIRAM SMITH, village blacksmith.....JOHN J. GEARY  
 SI SEMON, sheriff of Ohio County.....JOHN B. WALKER  
 HANK FOSTER, foreman of Bascom's mill.....T. W. TOWNSEND  
 JUNE, the poorhouse waif and daughter of Bascom's uncle.....LILLIAN LAWRENCE  
 SUE EUDALY, the belle of "Rising Sun".....MAUDE ODELL  
 CINDY TUTEWILER, Jacob Tutewiler's wife.....LIZZIE MORGAN  
 SAMANTHEA HANKINS, Ike's mother.....ROSE MORISON  
 BELEENA KICKER, the German cook.....MARY SANDERS  
 NELL TUTEWILER, Jacob Tutewiler's daughter, leading soubrette of Daly's Theatre.....MARIAN A. CHAPMAN  
 LUCY BASCOM, Bascom's child.....Little EVA LEE  
 The Old Village Band, "Rising Sun Roarers," by the St. Augustine Cadet Band.

**SYNOPSIS OF SCENERY**

**NOTE.** The story of the play is laid in what is known as the "Blue Jeans district" in Indiana.

**ACT I.** Yard and exterior of Jacob Tutewiler's house in the suburbs of Rising Sun, Indiana.

Two years are supposed to elapse between Acts I and II.

**ACT II.** Perry Bascom's orchard.

**ACT III.** Scene 1. Dining room in Perry Bascom's house.

Scene 2. Exterior of Bascom's mill.

Scene 3. Interior of the mill.

Three years are supposed to elapse between Acts III and IV.

**ACT IV.** Scene 1. Sitting room in Jacob Tutewiler's house.

Scene 2. Corridor of the Poe House.

Scene 3. Sitting room in Jacob Tutewiler's house.

**PROGRAM OF MUSIC**

**MARCH.** Flag of America. ....*Voelker*

**OVERTURE.** Orpheus.....*Offenbach*

**SELECTION.** The French Maid.....*Slaughter*

**SERIO-COMIC FANTASIE.** A Trip to Coney Island.....*Tobani*

A musical description of a sightseer.

**TWO-STEP.** Happy Little Nigs.....*Walker*

WEEK OF DECEMBER 5, 1898

# The Prisoner of Zenda

*Romantic play, based on Anthony Hope's novel, by Edward Rose***CHARACTERS IN PROLOGUE**

PRINCE RUDOLF, the Red Elphberg, heir-apparent to the throne.....	J. H. GILMOUR
DUKE WOLFGANG, the Black Elphberg, cousin to Prince Rudolph.....	WILLIAM HUMPHREY
GILBERT, Earl of Rassendyll.....	J. L. SEELEY
HORACE GLYN, a young diplomatist.....	N. H. FOWLER
JEFFREYS, an old servant.....	ALBAN W. PURCELL
GIFFEN, a servant.....	JOHN B. WALKER
AMELIA, Countess of Rassendyll.....	MARIAN A. CHAPMAN

Scene: Lord Rassendyll's House in London.  
The Rassendylls—with a word on Elphbergs.      Period of Prologue 1733

**CHARACTERS IN THE PLAY**

RUDOLF THE FIFTH, the Red Elphberg, King of Ruritania.....	J. H. GILMOUR
RUDOLF RASSENDYLL, a young Englishman.....	J. H. GILMOUR
MICHAEL, Duke of Strelsau, the Black Elphberg, the King's cousin.....	WILLIAM HUMPHREY
COLONEL SAPT, an old soldier.....	FRANK M. NORCROSS
FRITZ VON TARLENHEIM.....	N. H. FOWLER
CAPTAIN HENTZAU, follower of the Duke Michael.....	CHARLES MACKAY
DETCHARD, follower of the Duke Michael.....	J. L. SEELEY
BERTRAM BERTRAND, a young English artist.....	TONY CUMMINGS
MARSHALL STRAKENCZ.....	WILLIAM E. DAVIS
FRANZ TEPPICH, Mayor of Strelsau.....	LINDSAY MORISON
LORENZ TEPPICH, Chancellor of Ruritania.....	ALBAN W. PURCELL
LORD TOPHAM, the English Ambassador.....	JOHN J. GEARY
TONI, retainer at Tarlenheim.....	T. W. TOWNSEND
LUDWIG, " " ".....	JOHN B. WALKER
JOSEF, " " ".....	PHILIP DREW
CHAMBERLAIN.....	J. F. JENNINGS
MILITARY ATTACHE.....	ROBERT A. THORNE
PRINCESS FLAVIA.....	LILLIAN LAWRENCE
ANTOINETTE DE MAUBAN.....	MAUDE ODELL
FRAU TEPPICH, wife of Franz.....	LIZZIE MORGAN
COUNTLESS VON STROFZIN.....	EDITH FABER
COUNTLESS VON RIESBERG.....	FLORENCE S. MILLET
PAGE.....	ZITA MULLOY
".....	IDA PARKS

Ladies, Courtiers, Soldiers, Ambassadors, etc.      Period of the Play: To-day.

**SYNOPSIS OF SCENERY**

- ACT I. In the forest near Zenda, 1891.  
ACT II. The Winter Palace at Strelsau.  
ACT III. At the Castle at Tarlenheim.  
ACT IV. The Castle at Zenda.

Program of Music on page 213

WEEK OF DECEMBER 12, 1898

# Colonel George of Mt. Vernon

*A play in four acts, by Augustus Thomas*

## CAST OF CHARACTERS

COLONEL GEORGE WASHINGTON.....	J. H. GILMOUR
GOVERNOR DINWIDDIE.....	WILLIAM HUMPHREY
LORD FAIRFAX.....	J. L. SEELEY
COLONEL INNES.....	N. H. FOWLER
MAJOR CHAMBERLAYNE.....	LINDSAY MORISON
BRYAN FAIRFAX.....	CHARLES MACKAY
MAJOR PARKER.....	ALBAN W. PURCELL
BAGG.....	JOHN J. GEARY
BRIDGEMAN.....	JOHN B. WALKER
LIEUTENANT BILLINGS.....	J. F. JENNINGS
INDIAN COURIER.....	PHILIP DREW
BISHOP.....	ROBERT A. THORNE
MINGO.....	T. W. TOWNSEND
CATO.....	WM. W. DEWOLF
MARTHA CUSTIS.....	LILLIAN LAWRENCE
SALLY INNES.....	MAUDE ODELL
PRUDENCE CHAMBERLAYNE.....	MARY SANDERS
MARY WASHINGTON.....	LIZZIE MORGAN
SUSAN.....	ISABELLE PARKER
MINNIE.....	ZITA MULLOY

## SYNOPSIS OF SCENERY

- ACT I. Major Chamberlayne's home, Virginia.  
 ACT II. Interior of the home of Colonel Innes of the Colonial Army.  
 ACTS III. and IV. Colonel Washington's home at Mount Vernon.

## PROGRAM OF MUSIC

MARCH. Knights of Columbus.....	<i>Fischer</i>
OVERTURE. Bohemian Girl.....	<i>Balfé</i>
CHARACTERISTIQUE. Indian War Dance.....	<i>Bellstedt</i>
WALTZ. Masqueraders.....	<i>Dorothy B. White</i>
FANTAISIE. Yankee Doodle.....	<i>Löwenberg</i>
GRAND SELECTION. The Belle of New York.....	<i>Kerker</i>
TWO-STEP. A Night Off.....	<i>Rosey</i>

## PROGRAM OF MUSIC—(week of December 5, 1898)

MARCH. Castle Square Stock Co.....	<i>M. Heindl</i>
OVERTURE. Rosamonde.....	<i>Schubert</i>
GRAND WALSE. Abandon.....	<i>Waldteufel</i>
PATROL. American.....	<i>Meacham</i>
OPERATIC FANTAISIE. Gems of Offenbach.....	<i>Tobani</i>
MARCH. Garde de Corps.....	<i>Hall</i>

WEEK OF DECEMBER 19, 1898

# May Blossom

*David Belasco's idyllic drama in four acts*

## CAST OF CHARACTERS

STEVE HARLAND, a young fisherman.....	J. H. GILMOUR
TOM BLOSSOM, May's father.....	J. L. SEELEY
RICHARD ASHCROFT, the boss of the fisheries, CHARLES MACKAY	
UNCLE BARTLETT, the village preacher.....	LINDSAY MORISON
OWEN HATHAWAY, a fisherman.....	WILLIAM PAUL
EPH, Richard's negro boy.....	TONY CUMMINGS
CAPTAIN HAMMOND, of the U. S. Army.....	N. H. FOWLER
HIRAM SLOAN friend of Tom Blossom.....	ALBAN W. PURCELL
HANK SLOAN, " " " ".....	JOHN J. GEARY
MAY BLOSSOM, the pet of the fisheries.....	LILLIAN LAWRENCE
DEBORAH, May's aunt.....	LIZZIE MORGAN
MILLIE, servant of the Blossoms.....	MARIAN A. CHAPMAN
LITTLE MAY.....	Little ADA ROSE
YANK.....	Little DORIS BRAMSON

Fishermen, Villagers, Maidens, Village Children, etc., etc.

## SYNOPSIS OF SCENERY

- ACT I. Home of May Blossom by the sea. Steve's oath. "Poor boy, the girl's broken his heart."
- ACT II. Two years later. Home of Steve Harland. The presentiment. "The sea has given up its dead!"
- ACT III. Same as Act II. The surprise party. Uncle Bartlett's blessing. "It is like tearing out my heart, but I must go!"
- And may your happy, peaceful dreams,  
Where angels bright are ever near,  
Flow gently, like a silvery stream,  
While papa's waiting for you, dear.
- Waiting here for baby dear,  
For baby dear, for baby dear,  
So hush-a-by and go to sleep,  
Your papa's near, my baby dear.
- ACT IV. Six years later. Cherry Dell, autumn. Mother and child. "Don't let this false idea of wrong forever come between you." The children's procession. Steve's return. Burial of the bird. Little May and her playmates. "Tell us a story." "Steve, husband, can you forgive me?" "Uncle Bartlett's say."

## PROGRAM OF MUSIC

MARCH. Brighton.....	<i>Wiegand</i>
OVERTURE. Hungarian Lustspiel.....	<i>Kela Bela</i>
SERENADE. Badine.....	<i>Gabriel</i>
A PETTIS PAS.....	<i>Sudessi</i>
GRAND SELECTION. (New.) The Fortune Teller.....	<i>Victor Herbert</i>
TWO-STEP. Teddy's Terrors.....	<i>Crosby</i>

WEEK OF DECEMBER 26, 1898

# The Three Musketeers

or

**The Queen, The Cardinal, and The Adventurer**  
*A romantic drama in four acts*

## CAST OF CHARACTERS

KING LOUIS XIII OF FRANCE.....	J. L. SEELEY
CARDINAL RICHELIEU.....	WILLIAM HUMPHREY
GEORGE VILLIERS, Duke of Buckingham.....	N. H. FOWLER
COUNT DE ROCHEFORT, emissary of Richelieu.....	LINDSAY MORISON
DE TREVILLE, Captain of the King's Musketeers.....	ALBAN W. PURCELL
ATHOS, Soldier of the Musketeer Guards.....	CHARLES MACKAY
PORTHOS, " " " ".....	GILES SHINE
ARAMIS, " " " ".....	TONY CUMMINGS
D'ARTAGNAN, an adventurer.....	A. S. LIPMAN
BONIFACE, spy of Richelieu, husband of Constance.....	WILLIAM PAUL
POUCHET, host of the "Jolly Miller".....	JOHN J. GEARY
LE TOUR, lieutenant of Bombardiers.....	JOHN B. WALKER
SEADRIFT, captain of the True Briton.....	J. F. JENNINGS
JACQUES, a waiter.....	PHILIP DREW
COURIER.....	WILLIAM W. DEWOLF
CAPTAIN OF THE GUARD.....	T. W. TOWNSEND
EUSTACE.....	ROBERT A. THORNE
ANNE OF AUSTRIA, Consort of King Louis.....	LILLIAN LAWRENCE
LADY DE WINTER, an agent of Richelieu.....	MAUDE ODELL
CONSTANCE, the Queen's tirewoman, a foundling.....	MARY SANDERS
MANNETTE.....	ISABELLE PARKER
PAGE.....	ZITA MULLOY

Courtiers, Soldiers, Musketeers, Peasants, etc.

## SYNOPSIS OF SCENERY

ACT I.	Scene 1.	The "Jolly Miller" Inn and pleasure grounds.
	Scene 2.	De Treville's house in Paris.
	Scene 3.	Exterior of the fort of St. Leon.
ACT II.	Scene 1.	The Queen's boudoir.
	Scene 2.	D'Artagnan's lodgings.
	Scene 3.	Sally-Port at Calais.
ACT III.	Scene.	Cabin of the True Briton.
ACT IV.	Scene 1.	Parlor of the "Jolly Miller."
	Scene 2.	Street in Paris.
	Scene 3.	Chamber in the Hotel Grammont.
	Scene 4.	Anteroom in the Palace.
	Scene 5.	Saloon. The State ball.

## PROGRAM OF MUSIC

MARCH.	Idol's Eye.....	Herbert
OVERTURE.	William Tell.....	Rossini
TURKISH REVELLE.....		Michaelis
VIOLIN SOLO.	Ave Maria.....	Gonned
GRAND SELECTION.	Carmen.....	Bizet
TWO-STEP.	A Night Off.....	Rosey

WEEK OF JANUARY 2, 1899

# Northern Lights

*A romantic drama in four acts, by James W. Harkins, Jr., and Edwin Barbour*

## CAST OF CHARACTERS

JOHN SWIFTWIND, assistant surgeon at Fort Terry, Montana, a full-blooded Sioux Indian, graduate of Yale College.....	J. H. GILMOUR
SIDNEY SHERWOOD, chief surgeon.....	WILLIAM HUMPHREY
WALLACE GRAY, a deserter.....	CHARLES MACKAY
COL. GRAY, his father, in command of Fort Terry.....	J. L. SEELEY
DAN HORTON, a government scout, rank of sergeant under Col. Gray.....	N. H. FOWLER
LIEUT. CHARLES SHERWOOD, Sidney's cousin, TONY CUMMINGS ELLIOT BARRINGTON HIGGS, from England.....	LINDSAY MORISON
HON. HUGO DARE, of Wall Street.....	GILES SHINE
GEN. CROOK, known to the Indians as the "Gray Fox".....	ALBION W. PURCELL
IRON NATION, a Brule chief.....	PHILIP DREW
CAPTAIN STRONG, under Crook.....	JOHN B. WALKER
LIEUT. VARNUM, " ".....	JOHN J. GEARY
CORPORAL OF THE GUARD.....	T. W. TOWNSEND
ORDERLY SERGEANT.....	ROBERT A. THORNE
POST NO. 1.....	J. F. JENNINGS
ORDERLY.....	WM. W. DEWOLF
HELEN DARE, Hugo's daughter.....	MAUDE ODELL
FLORENCE SHERWOOD, Sidney's wife.....	MARIAN A. CHAPMAN
DOROTHY DUNBAR, Florence's sister, known as the "Little Major".....	MARY SANDERS
STARLIGHT, an Indian girl.....	ISABELLE PARKER

## SYNOPSIS OF SCENERY

- ACT I. Exterior of Surgeon Sherwood's quarters, Fort Terry, Montana.  
Tuesday evening, June 6, 1876.
- ACT II. Interior of Sherwood's quarters. Wednesday evening, June 14,  
1876.
- ACT III. Section of parade ground and Sherwood's quarters. Friday  
morning, June 16, 1876.
- ACT IV. Scene 1. Headquarters of Gen. Crook, Goose Creek, Montana.  
Sunday evening, June 25, 1876.

NOTE. Curtain is dropped here for one moment only.

Scene 2. Col. Gray's command on bluffs above Tongue River,  
Montana. Sunday, 10 P. M., June 25, 1876. The Northern Lights.

## PROGRAM OF MUSIC

MARCH. On the Levee.....	Hall
OVERTURE. Light Cavalry.....	Suppe
INDIAN WAR DANCE.....	Bellstedt
BABY POLKA.....	Bial
GRAND FANTAISIE. War Recollections.....	Bendix
TWO-STEP. The Conqueror.....	Corey



WEEK OF JANUARY 9, 1899

# Too Much Johnson

*By William Gillette***THIS IS WHO IT IS**

MR. AUGUSTUS BILLINGS.....J. H. GILMOUR  
 MRS. AUGUSTUS BILLINGS, his wife.....LILLIAN LAWRENCE  
 MRS. S. UPTON BATTERSON, his wife's mother...LIZZIE MORGAN  
 The above named characters live in Yonkers, but Mr. Billings' law office  
 is in New York.

MR. FRANCIS FADDISH, a Canadian hailing from  
 Tadousac, Province of Quebec.....GILES SHINE  
 LEONORA FADDISH, his daughter, betrothed to  
 Johnson.....MARY SANDERS  
 HENRY MACINTOSH, a Canadian youth, desperately  
 in love with Leonora.....TONY CUMMINGS  
 JOSEPH JOHNSON, ESQ., proprietor of an exten-  
 sive sugar and coffee estate near Santiago de Cuba.....J. L. SEELEY  
 MONS. LÉON DATHIS, a Franco-American gentle-  
 man, whose business is that of an importer of  
 French wines from California.....CHARLES MACKAY  
 FREDERIC, Johnson's man.....LINDSAY MORISON  
 STEWARD, on steamer Tropic Queen.....N. H. FOWLER  
 MR. SELLERY LOOTON, notary and justice at San-  
 tiago.....JOHN B. WALKER  
 MESSENGER, from Santiago telegraph office.....PHILIP DREW  
 STEWARD'S BOY.....WM. W. DEWOLF  
 Deck Stewards, Plantation Hands, Cyclones, etc.

**THIS IS WHERE IT IS**

ACT I. Cabin of steamer Tropic Queen, just leaving New York for  
 Havana and Central American ports.  
 ACT II. Room in Johnson's house, on his plantation, near Santiago de  
 Cuba  
 ACT III. Next morning in the same place.

**THIS IS HOW IT IS**

ACT I. Johnson!  
 ACT II. Johnson!!  
 ACT III. Johnson!!!

**PROGRAM OF MUSIC**

GRAND ENTRE MARCH. A Night at the Circus.....*Willis*  
 OVERTURE. a. Franz Schubert.....*Suppe*  
 DESCRIPTIVE FANTAISIE. b. The Village Orchestra.....*Gaunt*  
 Describing the final rehearsal. (By request)  
 A NEGRO ODDITY.....*Hall*  
 TWO-STEP. The Ice Palace.....*Paull*



WEEK OF JANUARY 23, 1899

# East Lynne

*An emotional drama in five acts from the novel of that name, by  
Mrs. Henry Wood*

## CAST OF CHARACTERS

SIR FRANCIS LEVISON.....	J. H. GILMOUR
ARCHIBALD CARLYLE.....	CHARLES MACKAY
LORD MOUNT SEVERN.....	J. L. SEELEY
RICHARD HARE.....	N. H. FOWLER
MR. DILL.....	WILLIAM PAUL
EDWARD.....	T. W. TOWNSEND
OFFICER.....	JOHN B. WALKER
WILLIE CARLYLE.....	Little ADA ROSE
LADY ISABEL VANE.....	LILLIAN LAWRENCE
MADAME VINE.....	" "
BARBARA HARE.....	MAUDE ODELL
MISS CORNELIA CARLYLE.....	LIZZIE MORGAN
JOYCE HALLJOHN.....	ROSE MORISON
WILSON.....	MARY SANDERS
SUSANNE.....	ISABELLE PARKER

## SYNOPSIS OF SCENERY

ACT I.	Scene 1.	Drawing room at East Lynne.
	Scene 2.	In the grove near the stile.
	Scene 3.	Drawing room at East Lynne.
	A lapse of six years between Acts I and II.	
ACT II.	Scene 1.	Drawing room at East Lynne.
	Scene 2.	In the grove near the stile.
	Scene 3.	Drawing room at East Lynne.
	A lapse of twelve months between Acts II and III.	
ACT III.	Scene 1.	Hall at East Lynne.
	Scene 2.	The inn at Grenoble, in France.
	A lapse of six months between Acts III and IV.	
ACT IV.	Scene 1.	Drawing room at East Lynne.
	Scene 2.	Street at East Lynne.
	Scene 3.	The nursery at East Lynne.
ACT V.	Scene 1.	Street at East Lynne.
	Scene 2.	The nursery at East Lynne.

## PROGRAM OF MUSIC

MARCH. "Whistling Rufus".....	Mills
OVERTURE. Merry Wives of Windsor .....	Nicolai
WALTZ. a. "Don't be Cross".....	Zeller
MORCEAUX CHARACTERISTIQUE. b. The Chatterers. ....	Bendix
GRAND SELECTION. "Simple Simon".....	Sloane
TWO-STEP. "The Tennesse" .....	Sterne

WEEK OF JANUARY 30, 1899

# Captain Lettarblair.

*A comedy in three acts, by Marguerite Merington*

## CAST OF CHARACTERS

CAPTAIN LETTARBLAIR LITTON (Royal Irish Fusiliers).....	J. H. GILMOUR
DEAN AMBROSE, his uncle.....	J. L. SEELEY
PERCIVAL PINCKNEY, Dean's secretary.....	TONY CUMMINGS
FRANCIS MERIVALE, a neighboring squire, suitor to Fanny.....	N. H. FOWLER
MR. SETON, a lawyer, Fanny's trustee.....	GILES SHINE
JORKINS, Litton's servant (Royal Irish Fusiliers).....	LINDSAY MORISON
SMITHERS, Mr. Seton's clerk.....	WILLIAM PAUL
LORD WILLOUGHBY.....	JOHN J. GEARY
HENRY, Dean's servant.....	PHILIP DREW
FANNY HADDEN, Mr. Seton's ward.....	LILLIAN LAWRENCE
POLLY MESSITER, the Dean's god-daughter.....	MARY SANDERS
HYACINTH MESSITER, her aunt.....	LIZZIE MORGAN

Time: The present.

## SYNOPSIS OF SCENERY

- ACT I. Library in the deanery at Beechwood. "Loves me?"  
Interval of one week.
- ACT II. Capt. Litton's barrack quarters at Southampton. "Loves me not!"  
Interval of six months.
- ACT III. Scene 1. Office of Seton & Catesby, solicitors, London.  
Interval of one day.  
NOTE. The curtain is dropped here for one moment only.  
Scene 2. In the garden at Beechwood. "Loves me!"
- "Alas, how easily things go wrong!  
A word unsung in a lover's song,  
And there cometh a mist and a blinding rain,  
And life is never the same again.
- "Alas, how hardly things go right!  
A storm may come in a summer's night!  
The stars may fade in the gloom away,  
And a summer's night is a winter's day."

## PROGRAM OF MUSIC

MARCH Vivandiere.....	<i>O'Connor</i>
OVERTURE. Morning, Noon and Night in Vienna.....	<i>Suppe</i>
GRAND SELECTION. Isle of Champagne.....	<i>Furst</i>
CHARACTERISTIQUE. Eli Green's Cake Walk.....	<i>Sadie Koninsky</i>
ALGERIAN DANCE. Kaya Kaya.....	<i>Boettger</i>
TWO STEP. The Belle of Honolulu.....	<i>Johnson</i>

WEEK OF FEBRUARY 6, 1899

# Queenena

*An emotional comedy drama in four acts, by J. K. Tillotson*

## CAST OF CHARACTERS

LORD WALTER HUNTINGTON.....	J. H. GILMOUR
EARL OF CHANDOS.....	GILES SHINE
CLARENCE ST. CLAIR.....	N. H. FOWLER
JOHN HENRY WILKINS.....	TONY CUMMINGS
FRANK HORTON.....	CHARLES MACKAY
QUEENA MONTROSE.....	LILLIAN LAWRENCE
MIDLE. RENE.....	" "
FLORENCE NIGHTINGALE FLETCHER.....	MARY SANDERS
MRS. MONTROSE.....	LIZZIE MORGAN
ALICE ST. CLAIR.....	GAIL BOARDMAN
LITTLE QUEENA.....	Little ADA ROSE

## SYNOPSIS OF SCENERY

ACT I.	Cottage of Mrs. Montrose on the Hudson. (Queenena's home.)
ACT II.	The American Legation, Paris. (Eight years later.)
ACT III.	The same evening.
ACT IV.	(Three weeks later.) Home again.

## PROGRAM OF MUSIC

MARCH.	A Nigger Fricassee.....	Clarke
OVERTURE.	"If I Were King".....	Adam
GRAND SELECTION.	The Idol's Eye.....	Herbert
POPULAR KENTUCKY MEDLEY.....		Boettger
	Introducing "She Was Bred in Old Kentucky."	
TWO-STEP.	The Winner.....	Braham

WEEK OF FEBRUARY 13, 1899

# The Three Musketeers

or

## The Queen, The Cardinal, and The Adventurer

*A romantic drama in four acts*

### CAST OF CHARACTERS

KING LOUIS XIII OF FRANCE.....	J. L. SEELEY
CARDINAL RICHELIEU.....	WILLIAM HUMPHREY
GEORGE VILLIERS, Duke of Buckingham.....	N. H. FOWLER
COUNT DE ROCHEFORT, emissary of Richelieu.....	LINDSAY MORISON
DE TREVILLE, captain of the King's Musketeers.....	STANLEY KENT
ATHOS, soldier of the Musketeer Guards.....	CHARLES MACKAY
PORTHOS, " " " " " ".....	GILES SHINE
ARAMIS, " " " " " ".....	TONY CUMMINGS
D'ARTAGNAN, an adventurer.....	J. H. GILMOUR
BONIFACE, spy of Richelieu, husband of Constance.....	WILLIAM PAUL
POUCHET, host of the " Jolly Miller ".....	JOHN J. GEARY
LE TOUR, lieutenant of Bombardiers.....	JOHN B. WALKER
SEADRIFT, captain of the True Briton.....	J. F. JENNINGS
JACQUES, a waiter.....	PHILIP DREW
COURTIER.....	WILLIAM W. DEWOLF
CAPTAIN OF THE GUARD.....	T. W. TOWNSEND
EUSTACE.....	ROBERT A. THORNE
ANNE OF AUSTRIA, consort of King Louis.....	LILLIAN LAWRENCE
LADY DE WINTER, an agent of Richelieu.....	MAUDE ODELL
CONSTANCE, the Queen's tirewoman, a foundling.....	MARY SANDERS
MANNETTE.....	ISABELLE PARKER
PAGE.....	ZITA MULLOY

Courtiers, Soldiers, Musketeers, Peasants, etc.

### SYNOPSIS OF SCENERY

ACT I.	Scene 1.	The " Jolly Miller " Inn and pleasure grounds.
	Scene 2.	De Treville's house in Paris.
	Scene 3.	Exterior of the fort of St. Leon.
ACT II.	Scene 1.	The Queen's boudoir.
	Scene 2.	D'Artagnan's lodgings.
	Scene 3.	Sally-Port at Calais.
ACT III.	Scene.	Cabin of the True Briton.
ACT IV.	Scene 1.	Parlor of the " Jolly Miller."
	Scene 2.	Street in Paris.
	Scene 3.	Chamber in the Hotel Grammont.
	Scene 4.	Anteroom in the Palace.
	Scene 5.	Saloon. The State ball.

### PROGRAM OF MUSIC

MARCH. Leonora.....	Walter Loud
OVERTURE. Stradella.....	Flotow
GRAND WALTZ (first time). Pleasant Memories.....	Max Heindl
SELECTION. The Mascot.....	Audran
TWO STEP. Uncle Jasper's Jubilee.....	Paull

WEEKS OF FEBRUARY 20, 27, MARCH 6, 13, 20  
and 27, 1899

# The Prodigal Daughter

*A spectacular sporting drama in five acts, by Henry Pettit and Sir Augustus Harris, which ran an entire winter at the Drury Lane Theatre, London, and 214 nights at the American Theatre, New York*

## CAST OF CHARACTERS

SIR JOHN WOODMERE.....	J. L. SEELEY
MAURICE DEEPWATER.....	N. H. FOWLER
CAPT. HARRY VERNON.....	J. H. GILMOUR
HON. JULIAN BELFORD.....	CHARLES MACKAY
LORD BANBURY.....	TONY CUMMINGS
DUDLEY ROPER.....	GILES SHINE
TOM BLINKER.....	STANLEY KENT
MISERABLE JIM.....	LINDSAY MORISON
JOSEPH GUNN.....	WILLIAM PAUL
FRENCH WAITER.....	JOHN B. WALKER
CLERK.....	T. W. TOWNSEND
HEAD PORTER.....	JOHN CROWE
CAPTAIN WOODSTOCK.....	JOHN J. GEARY
MAJOR ORMSBY.....	HARRY W. CONANT
BOOKMAKER.....	J. F. JENNINGS
DETECTIVE.....	PHILIP DREW
SIR WALTER.....	WM. S. ARMSTRONG
JAMES.....	ROBERT A. THORNE
THOMAS.....	WM. W. DEWOLF
ROSE WOODMERE.....	LILLIAN LAWRENCE
VIOLET WOODMERE.....	MAUDE ODELL
DORCAS GENTLE, a Quakeress.....	MARY SANDERS
MADAME DELMARD.....	JENNIE KENDRICK
MADLE GABRIELLE.....	ISABELLE PARKER
MAID SERVANT.....	GLADYS WILLOUGHBY

Jockeys, Attendants, Guests, Waiters, Policemen, Porters, Stable Boys, etc.

## SYNOPSIS OF SCENERY

ACT I.	Woodmere Hall. "The hunt breakfast."
ACT II.	Scene 1. Grand Hotel, Paris. Scene 2. Hotel Mirabeau. Scene 3. Julian's rooms.
ACT III.	Scene 1. Training stable (exterior). Scene 2. Training stable (interior).
ACT IV.	Scene 1. Aintree, Liverpool. Entrance to the weighing room. Scene 2. The Grand National Steeplechase. (The scene will be absolutely realistic.)
ACT V.	Scene 1. At Deepwater's. Scene 2. The lawn at Woodmere Hall.

## PROGRAM OF MUSIC (week of February 20)

MARCH	Danlap Commandery.....	<i>Hall</i>
OVERTURE.	Der Freischutz.....	<i>Weber</i>
SONG FOR CORNET.	"She was Bred in Old Kentucky".....	<i>Carter</i>
	(By request.)	
MUSICAL MELANGE.	Crème de la Crème.....	<i>Tobani</i>
GRAND WALTZ.	Pleasant Memories.....	<i>Max Heindl</i>
DESCRIPTIVE PIECE.	At the Race Course.....	<i>Puerner</i>
	"To the race course, horses going to post, false start, they're off, the finish."	
SELECTION.	Aida.....	<i>Verdi</i>
RAY TWO-STEP.	"Old Kentuck.".....	<i>Schmuhl</i>

## PROGRAM OF MUSIC (week of February 27)

MARCH	Ben Hur Chariot Race.....	<i>Paull</i>
OVERTURE	Fra Diavolo.....	<i>Auber</i>
SONG FOR CORNET.	Ever and Aye.....	<i>A. MacDonald</i>
AFRICAN DANCE.	A Congo Terpsichorean Event.....	<i>Voelker</i>
CHARACTERISTIQUE GALOP.	Champagne.....	<i>Lumbye</i>
	"STAR SPANGLED BANNER."	

## PROGRAM OF MUSIC (week of March 6)

MARCH.	Ben Hur Chariot Race.....	<i>Paull</i>
OVERTURE.	Jolly Fellows.....	<i>Suppe</i>
TROMBONE SOLO.	"The Holy City".....	<i>Adams</i>
	Mr. W. Fairfield.	
MEDLEY WALTZ.	"Just One Girl.".....	<i>Mackie</i>
DESCRIPTIVE.	At the Races.....	<i>Gruenwald</i>
	"STAR SPANGLED BANNER"	

## PROGRAM OF MUSIC (week of March 13)

MARCH.	The President's Flag.....	<i>Scouton</i>
OVERTURE.	The Queen's Lace Handkerchief.....	<i>Strauss</i>
PATROL TWO-STEP.	The Hottest Ever.....	<i>Brown</i>
VIOLIN SOLO.	Largo.....	<i>Handel</i>
FANTASIE.	Fassettania.....	<i>Fassel</i>
SCHOTTISCHE.	"Make No Mistake".....	<i>Duffee</i>
	"STAR SPANGLED BANNER"	

## PROGRAM OF MUSIC (week of March 20)

MARCH.	The Gridiron.....	<i>Pryor</i>
OVERTURE.	Pique Dame.....	<i>Suppe</i>
CHARACTERISTIQUE.	An Old Chestnut.....	<i>Mills</i>
POLKA CAPRICCIOSO	"Why Not".....	<i>Gruenwald</i>
DESCRIPTIVE GALOP.	A Bicycle Ride.....	<i>Puerner</i>
DANCE OF THE HOURS.	.....	<i>Ponchielli</i>
	"STAR SPANGLED BANNER."	

## PROGRAM OF MUSIC (week of March 27)

MARCH.	Kokomo.....	<i>Farrar</i>
OVERTURE.	Concert.....	<i>Bach</i>
CAKE WALK.	"Give Cinda the Cake".....	<i>Metz</i>
SERENADE.	.....	<i>Schubert</i>
GALOP CHARACTERISTIQUE.	The Jolly Millers.....	<i>Kollison</i>
GRAND MEDLEY.	The Dramatic Review.....	<i>Max Heindl</i>
	"STAR SPANGLED BANNER."	



WEEK OF APRIL 3, 1899

*Belasco & Fyles' great military play*

# The Girl I Left Behind Me

## CAST OF CHARACTERS

GEN. KENNION, commanding military department of the Nor'west.....	J. L. SEELEY
MAJOR BURLEIGH, of the 12th U. S. Cavalry.....	CHARLES MACKAY
LIEUT. EDGAR HAWKESWORTH, on duty at Post Kennion.....	J. H. GILMOUR
LIEUT. MORTON PARLOW, also at Post Kennion.....	WILLIAM HUMPHREY
PRIVATE JONES, of the 12th Cavalry.....	N. H. FOWLER
SERGEANT DIX, " ".....	LINDSAY MORISON
ORDERLY McGLYNN, " ".....	GILES SHINE
DR. ARTHUR PENWICK.....	TONY CUMMINGS
DICK BURLEIGH, the major's boy.....	MASTER EARL LEE
ANDY JACKSON, an army scout.....	WILLIAM PAUL
JOHN LEDRU, or Scar-brow, an educated Indian of the Satsika or Blackfoot tribe.....	WM. H. LEYDEN
FELLY-AN-OX, Satsika Indian.....	T. W. TOWNSEND
SILENT TONGUE, " ".....	ROBERT A. THORNE
KATE KENNION, the general's daughter.....	LILLIAN LAWRENCE
LUCY HAWKESWORTH, the lieutenant's sister .....	MARIAN A. CHAPMAN
WILBUR'S ANN, a product of the Northwest.....	MARY SANDERS
FAWN-AFRAID, Hawkesworth's captive.....	ALBERTA LEE
JENNIE, a maid.....	MARIE PETTES

## SYNOPSIS OF SCENERY

- ACT I. Post Kennion, in the Blackfoot country, Montana, July 2d,  
1890. The general's daughter.
- ACT II. Barrack room at Post Kennion on the evening of the next day.  
The cavalry ball.
- ACT III. The stockade of Post Kennion—daybreak of the Fourth of  
July.
- ACT. IV. The General's home near Fort Assiniboine, one day later.  
"Fair women and brave men."

## PROGRAM OF MUSIC

MARCH. Dewey-Sampson.....	Heindl
OVERTURE. Jubel.....	Weber
CHARACTERISTIQUE. Indian War Dance.....	Bellstedt
PATROL. The Blue and the Gray.....	White
FANTASIE. Yankee Doodle.....	Lovenberg
TWO-STEP. Smoky Mokes.....	Williams

WEEK OF APRIL 10, 1899

# The Idler

*A comedy drama in four acts, by C. Haddon Chambers, Esq.  
author of Capt. Swift, etc.*

## CAST OF CHARACTERS

MARK CROSS, a gentleman of leisure . . . . . J. H. GILMOUR  
SIR JOHN HARDING, M. P., of independent  
means . . . . . WILLIAM HUMPHREY  
SIMEON STRONG, a wealthy American . . . . . CHARLES MACKAY  
MR. MERRYWEATHER, Helen's father . . . . . LINDSAY MORISON  
BENNETT, Mark Cross' man servant . . . . . WILLIAM PAUL  
THOMAS, footman to Sir John . . . . . PHILIP DREW  
LADY HARDING, wife of Sir John . . . . . LILLIAN LAWRENCE  
KATE MERRYWEATHER, her sister . . . . . MARY SANDERS  
MRS. CROSS (Mark's mother), a widow lady . . . . . LIZZIE MORGAN  
MRS. GLYNN STANMORE, a fashionable widow . . . . MAUDE ODELL  
Period: The present.

## SYNOPSIS OF SCENERY

ACT I. Veranda attached to Lady Harding's drawing room.  
Kensington Palace Garden, London, Eng.  
ACT II. Mrs. Cross' "At Home." Room in Mrs. Cross' house.  
ACT III. Mark Cross' bachelor apartments, Piccadilly, London.  
ACT IV. The same as Act III. The following day.

## PROGRAM OF MUSIC

MARCH. General Miles . . . . . *Farrar*  
OVERTURE. Romantic . . . . . *Kela Bela*  
FLUTE SOLO. Scotch . . . . . *Dipple*  
By Mr. Edward Becker  
A PLEASANT RECOLLECTION. "Sweet Marie" . . . . . *Moore*  
GRAND SELECTION. "Sweet Inniscarra" . . . . . *Beyer*  
TWO STEP. The Honey Cooler . . . . . *Becker*

WEEK OF APRIL 17, 1899

# The Senator

*An American comedy illustrating social, diplomatic and political life in Washington*

*By David D. Lloyd and Sydney Rosenfeld*

## CAST OF CHARACTERS

SENATOR HANNIBAL RIVERS.....	J. L. SEELEY
COUNT ERNEST VON STRAHL, an Austrian diplomat.....	WILLIAM HUMPHREY
ALEXANDER ARMSTRONG, Secretary of State.....	JAMES J. RYAN
BARON LING CHING, Secretary of Chinese Legation.....	N. H. FOWLER
RICHARD VANCE, the Senator's private secretary.....	TONY CUMMINGS
LIEUT. GEORGE SCHUYLER, U. S. A.....	CHARLES MACKAY
ISAIAH SILARPLESS, an ex-Congressman.....	LINDSAY MORISON
SILAS DENMAN, a relic of the days of Webster.....	EDWARD WADE
ERASTUS, the Senator's servant.....	WILLIAM PAUL
MRS. HILLARY, a susceptible young widow.....	MAUDE ODELL
JOSIE ARMSTRONG.....	MARY SANDERS
MRS. SCHUYLER.....	LIZZIE MORGAN
MRS. ARMSTRONG, the young wife of Secretary Armstrong.....	IDA GLENN
MABEL DENMAN, daughter of Silas.....	MARIAN A. CHAPMAN

## SYNOPSIS OF SCENERY

- ACT I. Home of Silas Denman, Washington, D. C.  
The Denman elaim.
- ACT II. Reception room in the house of Secretary Armstrong, Capitol Hill.  
The Senator manoeuvres.
- ACT III. The morning after. Senate committee room in the Capitol.  
The Senator triumphs.
- ACT IV. A lapse of two weeks. Senator Rivers' apartments.  
The Senator's busy day.

## PROGRAM OF MUSIC

- MARCH. The President's.....*Herbert*
- OVERTURE. La Flandre.....*Bouillon*
- Salome.....*Lorraine*
- INTERMEZZO. Cavalleria Rusticana.....*Mascagni*  
(By request.)
- CHARACTERISTIQUE. "I'll Have to Telegraph My Baby".....*Cohan*
- GRAND SELECTION. The Fortune Teller.....*Herbert*
- TWO-STEP. The Darkville Belle.....*Ramsdell*

WEEK OF APRIL 24, 1899

# The Banker's Daughter

*Bronson Howard's beautiful play in five acts*

## CAST OF CHARACTERS

JOHN STREBELOW, a rich American gentleman..FRANK SHERIDAN  
 HAROLD ROUTLEDGE, an American artist....CHARLES MACKAY  
 COUNT DE CAROJAC, a French nobleman of the  
 new regime.....WILLIAM HUMPHREY  
 LAURENCE WESTBROOK, of the firm of Babbage  
 & Westbrook.....J. L. SEELEY  
 MR. BABBAGE, senior partner of the firm.....WILLIAM PAUL  
 M. MONTVILLAIS, a French art critic.....N. H. FOWLER  
 G. WASHINGTON PHIPPS, an American tourist...TONY CUMMINGS  
 DR. WATSON, an English surgeon.....JOHN J. GEARY  
 MR. BROWN, a retired millionaire. ....LINDSAY MORISON  
 JERROLD, a footman.....PHILIP DREW  
 LILLIAN, the banker's daughter.....LILLIAN LAWRENCE  
 FLORENCE ST. VINCENT BROWN, maid, wife,  
 widow.....MARY SANDERS  
 MRS. FANNY HOLCOMBE, Lillian's widowed  
 aunt.....JENNIE KENDRICK  
 LIZETTE, house-maid.....MARIAN A. CHAPMAN  
 NATALIE, Lillian's daughter.....ADA ROSE

## SYNOPSIS OF SCENERY

ACT I. Extension room in the house of Laurence Westbrook, New York.  
 ACT II. Reception salon in the house of John Strebelow, in Paris.  
 ACT III. Vestibule and stairway in the house of the American minister, at  
 Paris.  
 ACT IV. Tableau First.—The ruins of a chateau near Paris, in the snow  
 and moonlight, with the city in the distance.  
 Tableau Second.—The boudoir of Mrs. Strebelow.  
 ACT V. Laurence Westbrook's house, New York.

## PROGRAM OF MUSIC

MARCH. Knickerbocker Greys.....*Moses*  
 OVERTURE. Martha.....*Flotow*  
 GRAND SELECTION. Carmen.....*Bizet*  
 TWO STEP. Boston Dramatic Review.....*Max Heindl*  
 INTERMEZZO. Salome.....*Lorraine*  
 WALTZ. CAPRICE. Days of Long Ago.....*Herbert Johnson*  
 MIDDLY. The Winner.....*Beyer*  
 CAFE WALK. Doc Brown's.....*Willis*

WEEKS OF MAY 1 and 8, 1899

**Cumberland '61***A romantic drama in five acts, by Mr. Franklin Fyles***CAST OF CHARACTERS**

BENNER AINSLEY, a Cumberland mountaineer.....	J. L. SEELEY
JOHN LENOX, an idle New Yorker.....	LINDSAY MORISON
ESLIE MURDOCH, an army colonel.....	WILLIAM HUMPHREY
GORDON GRAYNE, a cadet lieutenant.....	CHARLES MACKAY
ADOLFUS DRAYTON LENOX, a cadet.....	TONY CUMMINGS
DIRK KANSETT, a cadet.....	FRANK SHERIDAN
MR. MANNING, a chaplain.....	JOHN J. GEARY
ZEB, a Kentuckian.....	STANLEY KENT
RANCE, a Kentuckian.....	EDWARD WADE
ABSOLOM.....	WILLIAM PAUL
ALICE AINSLEY, the mountaineer's daughter.....	LILLIAN LAWRENCE
MRS. VICTOR, a Missouri widow.....	MAUDE ODELL
PINK, her daughter.....	MARY SANDERS
MAMMY HAN'.....	JENNIE KENDRICK

Soldiers, Mountaineers, Cadets, Ladies.

**SYNOPSIS OF SCENERY**

- ACT I. Residence of Colonel Murdoch at West Point, June, 1861. A bargain for a wife.
- ACT II. A ruined church in the Cumberland Mountains of Kentucky. (Two months later.) A war-time wedding.
- ACT III. The dooryard and home of Benner Ainsley. (The same night.) The escape.
- ACT IV. At the bridge. (The same night.) The burning pines.
- ACT V. Sitting room in Benner Ainsley's house. (The next morning.) A waiting wife.

**PROGRAM OF MUSIC (week of May 1)**

MARCH. Cumberland '61.....	<i>Trinkans</i>
OVERTURE. The Starry Banner.....	<i>Herbert</i>
FANTAISIE. a. "My Old Kentucky Home".....	<i>Langey</i>
PATROL. b. American.....	<i>Meacham</i>
GRAND MARCH. Victorious America.....	<i>Eilenberg</i>
SOUTHERN MEDLEY. Old Chestnuts in New Burrs.....	<i>Bendix</i>
TWO-STEP. Uncle Jasper's Jubilee.....	<i>Paul</i>

**PROGRAM OF MUSIC (week of May 8)**

MARCH. The American Flag.....	<i>Volcker</i>
OVERTURE. Orpheus.....	<i>Offenbach</i>
AMERICAN FANTAISIE. Gems of Stephen Foster.....	<i>Moses</i>
AN AMERICAN BATTLE SCENE. Antietam.....	<i>Tobani</i>
A realistic music panorama portraying the exciting scenes and incidents of actual warfare.	
GRAND MEDLEY. A Tickler.....	<i>L. O. de Witt</i>
TWO-STEP. Aunt Mandy's Wedding.....	<i>Tyers</i>

WEEKS OF MAY 15, 22 AND 29 AND JUNE 5, 1899

*Charles Hoyt's*

# A Temperance Town

Author of "A Milk White Flag," "A Trip to Chinatown," "A Texas Steer," etc.

Which is intended to be a more or less truthful presentation of certain phases and incidents of life, relating to the sale and use of liquor in a small village, in a prohibition State. The author has endeavored to give all sides a fair showing, and begs to state that he has not misrepresented the prohibitory laws of Vermont, where a man named Kibling was given a sentence of something like sixty years for selling about seven hundred glasses of liquor (less than most of our most respectable city hotels sell in a day).

## CAST OF CHARACTERS

ERNEST HARDMAN, the village clergyman.....FRANK SHERIDAN  
 LAUNCELOT JONES, known as "Mink," the town  
 drunkard.....GEORGE RICHARDS  
 ST. JULIEN JONES, his son, usually called  
 "Bingo".....EUGENE CANFIELD  
 JOHN WORTH, "who had money left to him and is  
 spending it".....CHARLES MACKAY  
 SQUIRE BELCHER, the leader of county bar.....J. L. SEELEY  
 KNEELAND PRAY, who runs the drug store.....LINDSAY MORISON  
 FRANK HARDMAN, a Montana mining king.....N. H. FOWLER  
 FRED OAKHURST, the town rum-seller.....EDWARD WADE  
 DR CALDWELL SAWYER, the village physician....WILLIAM PAUL  
 UNCLE JOE VIALL, the oldest man in town.....GEORGE OBER  
 WILLIAM PUTNAM, one of the rum crowd.....TONY CUMMINGS  
 WES PERRY, another of the rum crowd.....J. R. PITMAN, JR.  
 JUDGE GRAYHAM DOE, of the Circuit Court.....GEORGE OBER  
 LEARNED SPRIGG, a lawyer from Boston.....STANLEY KENT  
 WILL PEAKE, the hired spy of the "Ramrods".....JOHN J. GEARY  
 FOREMAN OF JURY.....WM. W. DEWOLF  
 SHERIFF.....T. W. TOWNSEND  
 TINKER HULL, the organist.....ROBERT A. THORNE  
 IKE CAMP.....PHILIP DREW  
 RUTH, the clergyman's daughter.....LILLIAN LAWRENCE  
 PATIENCE HARDMAN, his wife.....JENNIE KENDRICK  
 ROXANA, his niece and household aid.....MARY SANDERS  
 ARABELLA, Judge Doc's daughter.....MARIAN A. CHAPMAN  
 MARY LANE JONES, who was fool enough to marry  
 "Mink".....FANNY ADDISON PITT  
 ONE OF THE CROSSMAN CHILDREN...Little DORIS BRAMSON  
 Villagers, Court Officials, etc.

Locality: A village in Vermont.

Time: Somewhere about Thanksgiving Day, 1882.

## SYNOPSIS OF SCENERY

- ACT I. Backyard of the parsonage. "The temperance crowd."  
 ACT II. Fred Oakhurst's saloon. "The rum crowd."  
 ACT III. Tableau 1. Dining room at the parsonage. "The Thanksgiving dinner." Tableau 2. Outside the church. "The Thanksgiving sermon."  
 ACT IV. Interior of the court house. "The trial of the rumseller."

## PROGRAM OF MUSIC (week of May 15)

- MARCH. Hands Across the Sea ..... *Sousa*  
 OVERTURE. Paragraph 3..... *Suppe*  
 MEDLEY. Madison Square Jingles, or airs from Hoyt's A  
 Day and a Night ..... *Stahl*  
 MARCH COMIQUE ..... *Gounod*  
 POLKA. Pizzicato ..... *Zitterbart*  
 TWO-STEP. Whistling Rufus ..... *Mills*

## PROGRAM OF MUSIC (week of May 22)

- MARCH. Lincoln Park..... *Wannemacher*  
 OVERTURE BRILLIANTE. King Mydas..... *Eilenberg*  
 CHARACTERISTIQUE. Whistling Rufus Patrol..... *Mills*  
 WALTZ. "Just One Girl" ..... *Mackie*  
 OPERATIC MARCH. Medley..... *Tracy*  
 GRAND GALOP. Champagne ..... *Lumbye*  
 TWO-STEP. The Smoky Mokes..... *Holzmann*

## PROGRAM OF MUSIC (week of May 29)

- GRAND MARCH. Katie Emmett..... *Maurice*  
 OVERTURE. Raymond ..... *Thomas*  
 CHARACTERISTIQUE MARCH. "Why Don't You Get a  
 Lady of Your Own"..... *Boettger*  
 SPANISH WALTZES. Memories of Madrid ..... *Sheridan*  
 POPULAR MEDLEY. Vaudeville Whiffs..... *Mackie*  
 TWO-STEP. The Matinee Girls..... *Avitabile*

## PROGRAM OF MUSIC (week of June 5)

- MARCH. Somerset..... *Wiegand*  
 OVERTURE BRILLIANTE. Albin ..... *Flotow*  
 DESCRIPTIVE. Pastimes on the Levee..... *Turner*  
 CHARACTERISTIQUE. "Hello, My Baby"..... *Mackie*  
 DANCE MYSTERIOUS. Cannibal's Picnic ..... *St. George*  
 TWO-STEP. "When Dewey Comes Home" ..... *Johnson*

WEEK OF JUNE 12, 1899

Charles Hoyt's

# A Midnight Bell

The author begs to state this is a legitimate comedy. It is a legitimate comedy because it is in four acts, and farce-comedies are always in three. Its presentation will doubtless result in crippling as many per night as does the average farce-comedy, but remember it is four acts and that it has a plot. It may be argued that it is not a strong plot, that it is not a particularly interesting plot, but on the other hand, it is a modern and unassuming plot, and it may serve the purpose of giving some slight coherence to the proceedings. However, the author is not strenuous on the subject of his plot. If, when the agony is over it has been found that the characters, scenes, and incidents have been presented in an amusing fashion, the author will be satisfied, and have no feeling regarding anything that may be said about the plot.

## CAST OF CHARACTERS

THE CLERGYMAN, the Rev. John Bradbury. WILLIAM COURTLEIGH  
 THE DEACON, Lemuel Tidd, selectman, sheriff,  
 etc.....GEORGE RICHARDS  
 THE CITY LAWYER, Napier Keene.....TONY CUMMINGS  
 THE BANK CASHIER, Stephen Labaree.....LINDSAY MORISON  
 THE BANK TELLER, Ned Olcott.....N. H. FOWLER  
 THE BANK PRESIDENT, Squire Olcott.....J. L. SEELEY  
 THE COUNTRY BOY, Martin Tiipp.....EUGENE CANFIELD  
 THE VILLAGE DOCTOR, Hiram Wing..... WILLIAM PAUL  
 THE VILLAGE FIDDLER, Ezekiel Slover.....FRANK EDWARDS  
 THE TENOR OF THE CHOIR, Jotham Stack-  
 pole.....ROBERT HALL  
 THE SCHOOLMAM, Nora Fairford.....MAUD ODELL  
 THE MINISTER'S SISTER, Dot Bradbury.....MARY SANDERS  
 THE OLD MAID, Miss Lizzie Grout.....FANNY ADDISON PITT  
 THE WIDOW, Abigail Grey.....MARIE UART  
 THE SOPRANO OF THE CHOIR, Nellie Bowen.....LEONORA GNITO  
 THE VILLAGE MAIDEN, Annie Grey.....MARIAN A. CHAPMAN  
 THE VILLAGE SPINSTER, Sarah Jane Prouty.....MABEL SPENCER  
 THE VILLAGE GOSSIP, Mrs. Matilda Walker.....SARAH BURR  
 THE VILLAGE HELP, Hannah.....MARIE PETTES  
 School Children and Villagers.

## SYNOPSIS OF SCENERY

ACT I. Dining room at Squire Olcott's.  
 ACT II. The school house and the slide.  
 ACT III. The sewing circle at Miss Lizzie's.  
 ACT IV. The choir rehearsal in the church gallery.

## PROGRAM OF MUSIC.

MARCH. Our Valiant Boys.....Kretschmer  
 OVERTURE Bohemian Girl.....Balfe  
 GRAND SELECTION. The Tar and the Tartar.....Azel  
 POPULAR MEDLEY. Origin of the Cake Walk.....Marion  
 RAG-TIME TWO STEP. The Coon Came Back.....Ascher



WEEK OF JUNE 19, 1899

# Just a Day Dream

*A play in four acts, by Paul Armstrong*

## CAST OF CHARACTERS

JOHN POWERS, a prematurely gray haired man.....WILLIAM COURTLEIGH  
 CARROLL MCKAY, a discharged bank employee, travelling as Carroll Norton, an Englishman....CHARLES MACKAY  
 JOHN POWERS GRANT, a San Francisco capitalist, also president of a Denver bank.....J. L. SEELEY  
 EDWARD LANFORD, a man of leisure engaged to Grant's daughter.....N. H. FOWLER  
 CHENA, Lanford's valet.....JOHN J. GEARY  
 NOLAN, an officer.....PHILIP DREW  
 THOMPSON, steamer's steward.....ROBERT A. THORNE  
 BETHEL GRANT, Grant's daughter.....LILLIAN LAWRENCE  
 GLADYS KEARNEY, Mrs. Hardy's niece.....MARY SANDERS  
 MRS. HARDY, a wealthy widow of Denver....FANNY ADDISON PITT  
 Japs, Chinese, etc. Time: The present.

## SYNOPSIS OF SCENERY

ACT I. Scene: A cross section of the promenade deck of a Pacific Mail Steamer.  
 The first day out.  
 ACT II. Scene: The same.  
 Day before reaching Japan.  
 ACT III. Scene: The temporary home of the Grants in Japan.  
 Three weeks later.  
 ACT IV. Scene: A Japanese garden adjacent to Grant's house.  
 The next day.

## PROGRAM OF MUSIC

MARCH. Grand Commandery.....*Missud*  
 OVERTURE. *La Flandre*.....*Boullion*  
 GRAND VAISE. *a. Near Thee*.....*Waldtenfel*  
 DESCRIPTIVE. *b. The Belle of Hong Kong*.....*Trundel*  
 SELECTION. *Mikado*.....*Sullivan*  
 TWO-STEP. *The Pearl of the Orient*.....*Krogman*

WEEK OF JUNE 26, 1899

# The District Attorney

*A play in four acts, by Harrison Grey Fiske and Charles Klein*

## CAST OF CHARACTERS

JOHN STRATTON.....	WILLIAM COURTLEIGH
MATTHEW BRAINERD.....	FRANK SHERRIDAN
GENERAL RUGGLES.....	J. L. SEELEY
WELLINGTON GRIDLEY.....	TONY CUMMINGS
FRANK PIERSON.....	CHARLES MACKAY
DANIEL McGRATH.....	LINDSAY MORISON
VERNON HOLT.....	N. H. FOWLER
JAMISON.....	WILLIAM PAUL
CORRIGAN.....	JOHN J. GEARY
WILLIAMS.....	STANLEY KENT
WATSON.....	EDWARD WADE
MAXWELL.....	PHILIP DREW
GRACE BRAINERD.....	LILLIAN LAWRENCE
MADGE BRAINERD.....	MARIAN A. CHAPMAN
HELEN KNIGHT.....	LEONORA GNITO
ELISE.....	SARAH BURR

Policemen, Jurors, Etc.

## SYNOPSIS OF SCENERY

- ACT I. Drawing room in the house of Matthew Brainerd, New York City.  
 ACT II. The same (two weeks later).  
 ACT III. The District Attorney's office, New York City (the following day).  
 ACT IV. Library in John Stratton's home, New York City (three days later).

## PROGRAM OF MUSIC

- MARCH. The New York.....*Clark*  
 OVERTURE. La Dame Blanche.....*Boieldieu*  
 PATROL COMIQUE. Dusky Dinah.....*Shackford*  
 AFRO-AMERICAN CANE HOP. Levee Revels.....*O'Hare*  
 GRAND SELECTION. The Fortune Teller.....*Herbert*  
 (By request.)  
 TWO-STEP. In the Barracks.....*Silerberg*

WEEK OF JULY 3, 1899

# The Magistrate

*An original farce in three acts, by A. W. Pinero*

## CAST OF CHARACTERS

MR. POSKET, Magistrate of the Mulberry Street Police Court.....	GEORGE OBER
MR. BULLAMY, Magistrate of the Mulberry Street Police Court.....	WILLIAM PAUL
COLONEL LUKYN, from Bengal — retired.....	WILLIAM COURTLEIGH
CAPTAIN HORACE VALE, Shropshire Fusiliers.....	CHARLES MACKAY
CIS FARRINGDON, Mrs. Posket's son by her first marriage.....	TONY CUMMINGS
ACHILLE BLOND, proprietor of the Hotel des Princes.....	N. H. FOWLER
ISIDORE, a waiter.....	STANLEY KENT
MR. WORMINGTON, chief clerk at Mulberry Street.....	EDWARD WADE
INSPECTOR MESSITER, Metropolitan Police.....	J. L. SEELEY
SERGEANT LUGG, " ".....	LINDSAY MORISON
CONSTABLE HARRIS, " ".....	PHILIP DREW
WYKE, servant at Mr. Posket's.....	JOHN J. GEARY
AGATHA POSKET, late Farringdon, née Ver- rinder.....	LILLIAN LAWRENCE
CHARLOTTE, her sister.....	LEONORA GNITO
BEATIE TOMLINSON, a young lady reduced to teaching music.....	MARIAN A. CHAPMAN
POPHAM.....	MARY SANDERS

## SYNOPSIS OF SCENERY

- ACT I. The family skeleton.  
At Mr. Posket's, Bloomsbury.
- ACT II. It leaves its cupboard.  
Room in the Hotel des Princes, Meek Street.
- ACT III. They pleaded guilty.  
The Magistrate's room, Mulberry Street.
- ACT IV. It crumbles.  
At the Poskets' again.

## PROGRAM OF MUSIC

MARCH. Richmond.....	<i>Missud</i>
OVERTURE. American Fantaisie.....	<i>Herbert</i>
PICCOLO SOLO. Fair Harvard.....	<i>Cox</i>
	Mr. Edward Beckett.
GRAND SELECTION. The Runaway Girl.....	<i>Caryll</i>
TWO-STEP. Rubber Neck Jim.....	<i>Bratton</i>

WEEK OF JULY 10, 1899

# The Big Bonanza

*A brilliant comedy, by Augustin Daly***CAST OF CHARACTERS**

BOB RUGGLES, from the "Big Bonanza".....	WILLIAM COURTLEIGH
JONATHAN CAWALLADER, Esq., banker, broker and bondholder.....	J. L. SEELEY
PROFESSOR CAWALLADER, his cousin, an "A. M.," "M. S.," "F. G. S.".....	GEORGE OBER
MR. ALPHONSUS DE HAAS, a scion of the ancient family of De Haases.....	CHARLES MACKAY
JACK LYMER, M. D., in want of practice.....	TONY CUMMINGS
UNCLE RYMPLE, a sagacious old soul.....	LINDSAY MORISON
MOUSER, a party who lives by furnishing "Points"....	JOHN J. GEARY
CRUMPETS, a valuable family retainer.....	WILLIAM PAUL
TAFFERTY, upholsterer.....	PHILIP DREW
IZARD, cashier.....	ROBERT A. THORNE
JOHN, porter.....	WILLIAM DEWOLF
EUGENIA, Jonathan Cawallader's daughter.....	LILLIAN LAWRENCE
MRS. LUCRETIA CAWALLADER, wife of the banker, with a soul above money.....	MAUDE ODELL
MRS. CAROLINE CAWALLADER, wife of the professor, with a soul above science.....	FANNY ADDISON PITT
VIRGIE, her daughter.....	MARY SANDERS
MRS. BALDER, with a "floor to let".....	LEONORA GNITO
ELIZA, a maid at the banker's.....	MARIE PETTES

**SYNOPSIS OF SCENERY**

ACT I.	Entered for the start. Love, brains and money. Scene: Parlors at the banker's house.
ACT II.	The Big Bonanza looms up. Scene: At the Professor's house.
ACT III.	The chickens are counted, as usual in the shell. Scene: Balder's lodgings
ACT IV.	At the banker's. Scene: Parlors at the banker's house.
ACT V.	At the Professor's. Scene: Parlor at the Professor's.
ACT VI.	The race ends. Love and brains neck and neck. Money a good second. Scene: The banker's parlors.

**PROGRAM OF MUSIC**

MARCH. Maine Capitol.....	<i>Chase</i>
OVERTURE. Norma.....	<i>Bellini</i>
TWO STEP. The Runaway Girl.....	<i>Caryl</i>
POPULAR MEDLEY. Echoes of the Cake Walk.....	<i>Marion</i>
VIOLIN DUET. Traum der Semmerin.....	<i>Lubitsky</i>
GRAND WALTZ. Babbie.....	<i>Furst</i>
CAKE WALK. At the Coontown's Picnic.....	<i>Line</i>

WEEK OF JULY 17, 1899.

# The Princess and The Butterfly.

*An original comedy in five acts by Arthur W. Pinero*

## THE PERSONS IN THE PLAY.

SIR GEORGE LAMORANT.....	WILLIAM COURTLEIGH
MAJOR-GENERAL SIR ROBERT CHI-	
CHELE, K. C. B.....	J. L. SEELEY
EDWARD ORIEL.....	CHARLES MACKAY
MAXIME DEMAILLY.....	N. H. FOWLER
HON. CHARLES DENSTROUDE.....	STANLEY KENT
MR. ST. ROCHE.....	LINDSAY MORISON
LIEUTENANT-COLONEL ARTHUR EAVE.....	EDWARD WADE
MR. PERCIVAL ORD.....	TONY CUMMINGS
MR. ADRIAN MYLLS.....	FRANCIS S. GREPPO
MR. BARTLEY LEVAN.....	PHILIP DREW
FAULDING.....	WILLIAM PAUL
ROBICHON.....	T. W. TOWNSEND
THE PRINCESS PANNONIA.....	MAUD ODELL
LADY RINGSTEAD.....	FANNY ADDISON PITT
LADY CHICHELE.....	LEONORA BRADLEY
ANNIS MARSH.....	MARY SANDERS
MRS. ST. ROCHE.....	LEONORA GNITO
MRS. WARE.....	OLIVE NEILSON
MRS. MARSH.....	JENNIE KENDRICK
BLANCHE ORIEL.....	MARIAN A. CHAPMAN
MRS. SABISTON.....	MARION VANCE
CATHARINE.....	CORDELIA MACDONALD
DAME ROBICHON.....	NANCY RAMION
FAY ZULIANI.....	LILLIAN LAWRENCE

## SYNOPSIS OF SCENERY

- ACT I. London. At the Princess Pannonia's in Park Lane.
- ACT II. London. At Mrs. St. Roche's in Grosvenor Place. Some weeks elapse.
- ACT III. At the Princess Pannonia's, Avenue des Champs Elysées, Paris.
- ACT IV. Another room in the Princess Pannonia's house. A month passes.
- ACT V. On the outskirts of Paris. An orchard near Fontenay-sous-Bois.

## PROGRAM OF MUSIC

MARCH. Inauguration.....	<i>Herbert</i>
OVERTURE. Ungarische Lustpiel.....	<i>Kela Bela</i>
DESCRIPTIVE WALTZ. Jolly Fellows.....	<i>Vollstedt</i>
FANTASIE. Hungarian.....	<i>Moses</i>
GRAND POTPOURRI. Cavalleria Rusticana.....	<i>Mascagni</i>
CAKE WALK. "Who Dar".....	<i>Soule</i>

WEEK OF JULY 24, 1899

# In Mizzoura

*A drama of character, by Mr. Augustus Thomas, author of  
"Alabama," etc.*

## CAST OF CHARACTERS

JIM RADBURN.....	WILLIAM COURTLEIGH
COL. TOM BOLLINGER.....	J. L. SEELEY
ROBERT TRAVERS.....	ORLIN KYLE
JOE VERNON.....	JOHN T. CRAVEN
BILL SARBER.....	WILLIAM PAUL
SAM FOWLER.....	CHARLES MACKAY
DAVE.....	TONY CUMMINGS
ESROM.....	LINDSAY MORISON
KELLY.....	PHILIP DREW
CAL.....	JOHN J. GEARY
KATE VERNON.....	LILLIAN LAWRENCE
MRS. JOE VERNON.....	FANNY ADDISON PITT
LIZBETH VERNON.....	MARY SANDERS
EMLY RADBURN.....	MARIAN A. CHAPMAN

Meadowbrook Quartette and Villagers.

## SYNOPSIS OF SCENERY

- ACT I. Living room of Joe Vernon, Bowling Green, Pike County, Missouri. Time: Evening in June.
- ACT II. Blacksmith shop of Joe Vernon, adjoining his residence. Time: Morning of the second day.
- ACT III. Living room of Joe Vernon. Time: Evening of the second day.
- ACT IV. Home and dooryard of Jim Radburn. Time: The next morning.

## PROGRAM OF MUSIC

MARCH. Oceanic.....	<i>Wilkins</i>
OVERTURE. Fest.....	<i>Leutner</i>
NIGRO MEDLEY. "Down de Line".....	<i>Clark</i>
GRAND SLECTION. The Gondoliers.....	<i>Sullivan</i>
CAKE WALK. Aunt Clorinda's Cake.....	<i>Murdock</i>

WEEK OF JULY 31, 1899

# She Stoops to Conquer

*A sterling comedy in five acts, by Oliver Goldsmith***CAST OF CHARACTERS**

SIR CHARLES MARLOW.....	LINDSAY MORISON
YOUNG MARLOW.....	WILLIAM COURTLEIGH
SQUIRE HARDCASTLE.....	ALFRED HUDSON
GEORGE HASTINGS.....	CHARLES MACKAY
TONY LUMPKIN.....	TONY CUMMINGS
DIGGORY, Squire Hardcastle's servant.....	WILLIAM PAUL
ROGER, " " " ".....	STANLEY KENT
DICK, " " " ".....	T. W. TOWNSEND
THOMAS, " " " ".....	JOSEPH A. O'REGAN
STINGO, landlord of the "Three Jolly Pigeons".....	EDWARD WADE
JACK SLANG, the horse doctor.....	PHILIP DREW
DICK MUGGINS, the exciseman.....	JOHN J. GEARY
TOM TWIST, that spins the pewter platter.....	T. W. TOWNSEND
AMINADAB, that grinds the music box.....	STANLEY KENT
JEREMY, valet to Young Marlow.....	PHILIP DREW
JAMES, postilion to Young Marlow.....	FREDERICK CHANDLER
BOBBY, pot boy of the "Three Jolly Pigeons".....	MASTER HAYMAND
MRS. HARDCASTLE.....	FANNY ADDISON PITT
KATE HARDCASTLE.....	LILLIAN LAWRENCE
CONSTANCE NEVILLE.....	MARIAN A. CHAPMAN
DOLLY, maid to Kate Hardcastle.....	LEONORA GNITO
ROSE, bar maid of the "Three Jolly Pigeons".....	MARIE PETTES

The action of the play is confined to one evening.

**SYNOPSIS OF SCENERY**

ACT I	Scene 1. Anteroom in Squire Hardcastle's house.
	Scene 2. The ale house, "Three Jolly Pigeons."
ACT II.	Drawing room in Squire Hardcastle's house.
ACT III.	Drawing room in Squire Hardcastle's house.
ACT IV.	Drawing room in Squire Hardcastle's house.
ACT V.	Scene 1. Squire Hardcastle's park.
	Scene 2. Drawing room in Squire Hardcastle's house.

**PROGRAM OF MUSIC**

MARCEL. Review.....	Max Heindl
OVERTURE. Bronze Horse.....	Auber
SPANISH SERENADE. La Paloma.....	Yradier
GRAND PARAPHRASE. "My Lodging is on the Cold Ground".....	Lange
DESCRIPTIVE POLKA. Cuckoo.....	Farbach
WALTZ. Skaters.....	Waldteufel
TWO-STEP. Southern Hospitality.....	Pryor

WEEK OF AUGUST 7, 1899

**Arrah-na-Pogue****or The Wicklow Wedding***Dion Boucicault's great Irish play, in four acts*

## CAST OF CHARACTERS

COL. BAGENAL O'GRADY, the O'Grady.....	ALFRED HUDSON
BEAMISH McCOUL, the McCoul.....	CHARLES MACKAY
MAJOR COFFIN, an English officer.....	EDWARD WADE
THE IRISH SECRETARY OF STATE.....	N. H. FOWLER
SERGEANT, in the English service .....	LINDSAY MORISON
MR. MICHAEL FEENY, a process server .....	JOHN T. CRAVEN
WINTERBOTTOM, valet to the secretary.....	WILLIAM PAUL
SHAUN THE POST, a Wicklow post-carman with the song, "Wearing of the Green".....	WILLIAM COURTLEIGH
OINY FARREL, Irish peasant.....	TONY CUMMINGS
ANDY REGAN, " " .....	PHILIP DREW
BARNEY LANAGAN, " " .....	JOSEPH O'REGAN
PATSY O'CONNOR, " " .....	JOHN J. GEARY
ANTY DONOVAN, " " .....	EDWIN P. DOES
LARRY MOKAN, " " .....	JOHN F. BECK
TIM COGAN, " " .....	FREDERICK CHANDLER
CORPORAL, in the English service.....	T. W. TOWNSEND
FATHER JOHN.....	M. DARRAGH LESLIE
ARRAH MEELISH, nicknamed Arrah-na-Pogue, or "Arrah of the Kiss".....	LILLIAN LAWRENCE
FANNY POWER, of Cabinteely.....	MAUDE ODELL
KATTY WALSH, in which she will dance a barn-door jig with Oiny Farrel.....	KATE RYAN
Peasants, Officers, Soldiers, etc.	

## SYNOPSIS OF SCENERY AND INCIDENTS

ACT I.	Scene 1.	The ruins of St. Kevin's Abbey.
	Scene 2.	Arrah's cabin at Laragh.
	Scene 3.	A room in Ballybetagh.
	Scene 4.	The barn.
ACT II.	Scene 1.	Ballybetagh.
	Scene 2.	The room in Ballybetagh.
	Scene 3.	The prison.
ACT III.	The court room	
ACT IV.	Scene 1.	The secretary's library.
	Scene 2.	Ballybetagh.
	Scene 3.	The prison.

## PROGRAM OF MUSIC

OVERTURE. Arrah-na-Pogue.....	<i>Taver</i>
IRISH RAG TIME. McAlhenny's Cake Walk.....	<i>Balfmoor</i>
GRAND IRISH FANTAISIE. Innisfallen.....	<i>Coppitz</i>
POPULAR IRISH MEDLEY. Rage in Ireland.....	<i>Beyer</i>
TWO-STEP. Uncle Rufe's Jubilee.....	<i>Rollinson</i>



WEEKS OF AUGUST 14, 21 and 28, 1899

# The Sporting Duchess

*An original sporting and spectacular drama in four acts, by Sir Augustus Harris, Cecil Raleigh and Henry Hamilton  
Played 300 consecutive nights at the Academy  
of Music, New York*

## CAST OF CHARACTERS

DOUGLAS, Earl of Desborough.....	WILLIAM COURTLEIGH
HAROLD, Viscount Fernside, his son.....	Little ADA ROSE
COLONEL DONELLY, 43d Hussars.....	LINDSAY MORISON
MAJOR MOSTYN, " ".....	N. H. FOWLER
CAPT. LORD CHISHOLM, " ".....	EDWARD WADE
CAPTAIN BAGOT, " ".....	JOHN J. GEARY
HON. GUY BEAMISH, " ".....	M. DARRAGH LESLIE
RUPERT LEIGH, " ".....	CHARLES MACKAY
SURGEON CAPT. CYPRIAN STREATFIELD, A. M. S. (retired).....	TONY CUMMING
JOE AVLMER, a trainer.....	JOHN T. CRAVEN
DICK HAMMOND, a jockey.....	STANLEY KENT
STEPHEN GORDON, an auctioneer.....	WILLIAM PAUL
MR. THOMAS WILLIAMSON, solicitor.....	T. W. TOWNSEND
MR. FRANK LOCKWOOD, ".....	LOUIS LYTTON
MR. DUDLEY GOODWIN, ".....	EDWIN P. DOES
HENRY, Lord Desborough's servant.....	THOMAS SAMPSON
FRANCIS, waiter at the White Hart Inn.....	WILLIAM J. HASSON
GINGER BILL, a stable boy.....	EDWARD SNOW
STEVENSON, a guide.....	JOHN F. BECK
JAMES, a servant to Mostyn.....	FREDERICK CHANDLER
MARIA, Duchess of Milford.....	MAUDE ODELL
MURIEL, Countess of Desborough.....	LEONORA GNTO
MRS. DONELLY.....	FANNY ADDISON PITT
ANNETTE DONELLY, her daughter.....	NADINE WINSTAN
MARY AVLMER.....	MARIAN A. CHAPMAN
VIVIAN DARVILLE.....	LEONORA BRADLEY
CLARISSA DONCASTER.....	HELEN CHAPMAN
HORTENSE BECKINGHAM.....	SARAH BURR
MARGARET SEAFORTH.....	GRACE ESTELLE CLARKE
ALICE GINGHAM.....	MABEL SPENCER
CONSTANCE McPIERSON.....	SADIE GALLOUPE
MABEL HAMILTON.....	JUNE L'ESTRANGE
ANNIE BECKWITH.....	IDA PARKS
MAUDE KERSEY.....	GRACE YOUNG
MARY, nurse at the sanitarium.....	MARIE PETTES

## CAST OF CHARACTERS—continued

Jockeys; Messrs Walter Wood, Robert Frost, Edward Green, Thomas Smith, Charles Kidder, Fred Goldfinch.

Ushers, Footmen, Butlers, Waiters, Sporting Men, Stable Lads, etc., by numerous auxiliaries.

Week of August 28 parts were changed as follows :

MARIA.....	ANNIE LOUISE AMES
MURIEL.....	ALETHIE CRAIG
MRS. DONELLY.....	FLORENCE HAVERLEIGH

## SYNOPSIS OF SCENERY

ACT I.	Brackenhurst Hall, Yorkshire.
ACT II.	Scene 1. The Downs, Melton, Yorks. Scene 2. The White Hart Inn. Scene 3. The Regimental Pall.
ACT III.	Scene 1. The Great Hotel, London. Scene 2. The Law Courts. Scene 3. Tattersalls. Exhibition of trained horses in charge of Geo. M. Reinsel.
ACT. IV.	Scene 1. Mostyn's cottage on the Thames. Scene 2. The sanitarium, Fairsea. Scene 3. A corner of the Paddock, Epsom. Scene 4. The Great Derby race.

## PROGRAM OF MUSIC

GRAND ENTRE MARCH. A Night at the Circus.....	<i>Sired</i>
OVERTURE. Poet and Peasant.....	<i>Suppe</i>
WALTZ BRILLIANTE. L'Estudiantina.....	<i>Waldteufel</i>
MEDLEY OF POPULAR MELODIES. The Black and White.....	<i>Beyer</i>
GRAND DESCRIPTIVE FANTASIE. At the Race Course.....	<i>Gruenwald</i>
INTERMEZZO. Naila.....	<i>Delibes</i>
CAKE WALK. Southern Hospitality.....	<i>Pryor</i>

## PROGRAM OF MUSIC (week of August 21)

MARCH. Duluth.....	<i>Gruenwald</i>
OVERTURE. Die Schone Galathe.....	<i>Suppe</i>
INTERMEZZO. Naila.....	<i>Delibes</i>
MILITARY CAKE WALK. "Hold on, Ma Honey".....	<i>A. MacDonald</i>
TWO-STEP. Our Hero's Return.....	<i>Silerberg</i>

## PROGRAM OF MUSIC (week of August 28)

MARCH. Hamlin Rifles.....	<i>Hall</i>
OVERTURE. Zampa.....	<i>Herold</i>
SONG FOR CORNET. "Because".....	<i>Bowers</i>
	J. J. Colson.
GALOP DE CONCERT. Impatience.....	<i>Wiegand</i>
CAKE WALK. A Rag-time Picnic.....	<i>Hindley</i>

WEEK OF SEPTEMBER 4, 1899

# Charley's Aunt

*A three-act farcical comedy, by Brandon Thomas, Esq.*

## CAST OF CHARACTERS

COL. FRANCIS CHESNEY, Bt., late India Service.....J. L. SEELEY  
 STEPHEN SPETTIGUE, solicitor, Oxford.....JOHN T. CRAVEN  
 JACK CHESNEY, undergraduate, St. Olde's College. CHARLES MACKAY  
 CHARLEY WYKEHAM " " " " TONY CUMMINGS  
 LORD FANCOURT BABBERLY, undergraduate,  
 St. Olde's College.....WALTER E. PERKINS  
 BRASSETTE, college scout.....LINDSAY MORISON  
 JAMES, the new footman.....JOHN J. GEARY  
 DONNA LUCIA D'ALVADOREZ, from Brazil,  
 Charley's Aunt.....LEONORA BRADLEY  
 KITTY VERDUN, Spettigue's ward.....ALETHE CRAIG  
 AMY SPETTIGUE, his niece.....MARY SANDERS  
 ELA DELAHAY, an orphan.....MARIAN A. CHAPMAN

## SYNOPSIS OF SCENERY

### COMMEMORATION WEEK, OXFORD

- ACT I. Jack Chesney's rooms, St. Olde's College, Oxford.  
 When pious frauds are dispensations.—*Hudibras*.  
 ACT II. Exterior of St. Olde's College, Oxford.  
 While there's tea there's hope.—*Pinero*.  
 ACT III. Drawing room at Spettigue's house  
 Dinner lubricates business.—*Boswell*.

## PROGRAM OF MUSIC.

- MARCHE. Dorscht No. 2.....*Wiegand*  
 OVERTURE. Maritana.....*Wallace*  
 TROMBONE SOLO. "The Lost Chord".....*Sullivan*  
 F. W. Fairfield.  
 DESCRIPTIVE POLKA. Baby.....*Bial*  
 CAKE WALK. Southern Hospitality.....*Pryor*

WEEK OF SEPTEMBER 11, 1899

# My Friend from India

*A farcical comedy in three acts, by H. A. Du Souchet*

## CAST OF CHARACTERS

A. KEENE SHAYER, a theosophical barber... WALTER E. PERKINS  
 ERASTUS UNDERHOLT, a retired pork-packer..... J. L. SEELEY  
 CHARLES UNDERHOLT, his son..... CHARLES MACKAY  
 TOM VALENTINE, a friend of Charles..... STANLEY KENT  
 REV. JAMES TWEEDLE, an African missionary..... LINDSAY MORISON  
 JENNINGS, a servant..... WILLIAM PAUL  
 BILL FINNERTY, one of "the finest"..... EDWARD WADE  
 ED. WATSON, a glazier..... JOHN J. GEARY  
 MARION HAVSTE, engaged to Charles..... LEONORA GNITO  
 MRS. BEEKMAN STREETE, looking for a third..... LEONORA BRADLEY  
 BERNICE UNDERHOLT, daughter to Erastus..... ALETHE CRAIG  
 GERTRUDE UNDERHOLT, "..... MARIAN A. CHAPMAN  
 TILLY, a German maid..... MARY SANDERS

## SYNOPSIS OF SCENERY

ACT I. The library.

ACT II. The library.

ACT III. The drawing room.

Place: Underholt's New York residence. Time: The present.

## PROGRAM OF MUSIC

MARCH. Indiana State Band..... *Farrar*  
 OVERTURE. Mignon..... *Thomas*  
 VIOLIN DUET. Der Traum die Senerin..... *Labitzky*  
 GRAND MEDLEY. Black and White..... *Beyer*  
 PRIEST'S MARCH FROM ATHALIE..... *Mendelssohn*  
 DQC. BROWN'S CAKE WALK..... *Johnson*

WEEK OF SEPTEMBER 18, 1899

# The Wife

*Comedy drama in four acts, by Belasco and Demille*

## CAST OF CHARACTERS

JOHN RUTHERFORD, of the U. S. Senate.....JOHN CRAIG  
 MATTHEW CULVER, in politics.....N. H. FOWLER  
 ROBERT GREY, attorney at law.....CHARLES MACKAY  
 SILAS TRUMAN, of the Produce Exchange.....LINDSAY MORISON  
 MAJOR HOMER Q. PUTNAM, G. A. R., whose faint  
 heart ne'er won fair lady.....J. L. SEELEY  
 JACK DEXTER, Columbia, '88.....TONY CUMMINGS  
 MR. RANDOLPH, Rutherford's private secretary.....EDWARD WADE  
 HELEN TRUMAN, an only daughter.....LILLIAN LAWRENCE  
 LUCILLE FERRANT, from New Orleans.....NINA MORRIS  
 MRS. S. BELLAMY IVES, in charities.....LEONORA BRADLEY  
 KITTY IVES, coming out.....MARY SANDERS  
 MRS. AMORY, junior member of Truman & Co.....GERTRUDE HILL  
 AGNES, Helen's maid.....MARIAN A. CHAPMAN

## SYNOPSIS OF SCENERY

ACT I. Mrs. Ives's villa, Newport. July. The amateur theatricals. The old affair. "The lover."  
 ACT II. Reception room, Senator Dexter's, Washington. February. Mrs. Dexter's ball. The quarrel. "The husband."  
 ACT III. Library in Rutherford's house, Washington. Same evening. "The investigation." "The confession." "The marriage tie."  
 ACT IV. Same scene. April. The eclipse. The mission to St. Petersburg. "The wife."

## PROGRAM OF MUSIC

MARCH. Banda Rossa.....*Sorrento*  
 OVERTURE. William Tell.....*Rossini*  
 CORNET SOLO. Selected.  
 Will Cushing  
 INTERMEZZO. Ocean Breezes.....*Herbert*  
 GRAND SELECTION. In Gotham.....*Gabriel*  
 TWO-STEP. Fight for Honor.....*Dreyfus*

## WEEK OF SEPTEMBER 25, 1899

**Sue***A play in three acts, by Bret Harte and T. Edgar Pemberton*

## CAST OF CHARACTERS

IRA BEASLEY, of Lone Farm, Bolinas Plain.....	JOHN CRAIG
SILAS PRESCOTT, Sue's father.....	LINDSAY MORISON
PARSON DAVIES, of Bolinas.....	EDWARD WADE
JIM WYND, an acrobat.....	CHARLES MACKAY
JOHN SCOTT, the sheriff of Bolinas.....	J. L. SEELEY
JEFF BRAGG, his constable.....	N. H. FOWLER
WILL OLBER, of Bolinas.....	STANLEY KENT
JUDGE LYNCH, of the Vigilance Committee.....	TONY CUMMINGS
NO. 22, secretary to the committee.....	EDWARD P. DOES
SALERATUS BILL, member of Vigilance Committee.....	JOHN J. GEARY
THE SOFTY FROM FRISCO, member of Vigilance Committee.....	WILLIAM PAUL
JACK MILLER, member of Vigilance Committee.....	JOHN F. BECK
NAPOLEON HOPKINS, member of Vigilance Com- mittee.....	T. W. TOWNSEND
STEVE FIELD, a patrol.....	WILLIAM J. HASSON
SAMBO, Negro attendant.....	WASHINGTON FOSTER
ANNE OLBER.....	LEONORA GNTO
SUE.....	LILLIAN LAWRENCE

## SYNOPSIS OF SCENERY

- ACT I. Interior of Lone Farm. The cloud gathers. Three years elapse.  
 ACT II. Exterior of Lone Farm. The cloud bursts. Three months later.  
 ACT III. Bar room at Lowville. The clear sky.

## PROGRAM OF MUSIC

MARCH. <i>Second Regt., Conn.</i> .....	<i>Reeves</i>
OVERTURE BRILLIANTE. Jubilee.....	<i>Bach</i>
PATROL MILITAIRE. The Crack Regiment.....	<i>Moses</i>
GRAND POPULAR MEDLEY. A Merry-go-Round.....	<i>Beyer</i>
INTERMEZZO. <i>Americaine</i> .....	<i>Kretschmer</i>
TWO-STEP. A Hero's Return.....	<i>Silerberg</i>

WEEK OF OCTOBER 2, 1899

# The Governor of Kentucky

*A comedy drama in four acts, by Franklin Fyles*

## CAST OF CHARACTERS

DANIEL BOONE BINGLEY, a Kentucky mountaineer.....JOHN CRAIG  
 WILLIAM LEE, Governor of Kentucky.....J. L. SEELEY  
 RICHARD ESBROOKE, the Governor's secretary...EDWARD WADE  
 CARLISLE KENTON, of the Governor's Staff.....TONY CUMMINGS  
 COLONEL HENRY CLAY BINGLEY, a Kentucky gentleman.....LINDSAY MORISON  
 MASON HIX, a man of affairs.....N. H. FOWLER  
 MONTY JONES, the Governor's stenographer.....STANLEY KENT  
 JOHN, a colored servant.....WILLIAM PAUL  
 JEWEL ESBROOKE, the secretary's daughter.....LEONORA GNITO  
 MRS. LEE, the Governor's mother.....NINA MORRIS  
 BETTY BUNCE, a blue-grass old maid.....LEONORA BRADLEY  
 MAMIE DARROW, from New York.....MARIAN A. CHAPMAN  
 AMY DARROW, a duplicate.....MARY SANDERS

## SYNOPSIS OF SCENERY

ACT I. The Governor's room in the Capitol. A moonshiner from the mountains of Kentucky.  
 ACT II. Exterior of the Governor's house. The moonshiner in good society.  
 ACT III. The Governor's room in the Capitol. The moonshiner finds work to do.  
 ACT IV. A sitting room in the Governor's residence. The moonshiner gets a reward of merit.

## PROGRAM OF MUSIC

MARCH. Monte Cristo.....*Wiegand*  
 OVERTURE. Ruy Blas.....*Mendelssohn*  
 DESCRIPTIVE. The Village Orchestra. The Final Rehearsal.....*Gaunt*  
 (By general request.)  
 FANTASIA. "My Old Kentucky Home".....*Langley*  
 GRAND SELECTION. The Bat.....*Strauss*  
 CAKE WALK. Piccaninnies' Delight.....*McCann*

WEEK OF OCTOBER 9, 1899

# Uncle Tom's Cabin

## or Life Among the Lowly

Adapted by J. W. Harkins, Jr., and Edwin Barbour

## CAST OF CHARACTERS

UNCLE TOM, slave to Mr. Shelby.....	TONY CUMMINGS
GEORGE HARRIS, a mulatto slave.....	JOHN CRAIG
SIMON LEGREE, a Louisiana planter.....	N. H. FOWLER
AUGUSTINE ST. CLARE, a wealthy gentleman.....	CHARLES MACKAY
MR. JAMES WILSON, a manufacturer.....	J. L. SEELEY
MR. SHELBY, a Kentucky planter.....	STANLEY KENT
MARKS, a lawyer.....	LINDSAY MORISON
JOHN BIRD, Ohio Senator.....	EDWARD WADE
WILLIAM DOBBS, a Kentucky sheriff.....	T. W. TOWNSEND
DOCTOR THURIENT, St. Clare's medical adviser.....	WILLIAM PAUL
CAPTAIN OF LA BELLE RIVIERE.....	STANLEY KENT
JACK POWELL, a slave trader.....	JOHN J. GEARY
SAM, slave to Shelby, afterwards to Legree.....	WILLIAM J. HASSON
QUIMBO, slave to St. Clare, afterwards to Legree.....	EDWARD WADE
CUDJO, servant to Senator Bird.....	EDWIN P. DOES
ELIZA HARRIS, a quadroon, wife to George Harris.....	LEONORA GNITO
EVA, St. Clare's daughter.....	LITTLE ADA ROSE
TOPSY, a rough but true specimen.....	MARY SANDERS
OPHELIA, from Vermont, cousin to St. Clare.....	KATE RYAN
MARIE ST. CLARE, wife to Mr. St. Clare.....	MARIAN A. CHAPMAN
MRS. BIRD, wife to Senator Bird.....	JENNIE KENDRICK
MRS. SHELBY, wife to Mr. Shelby.....	GERTRUDE HILL
CASSY, a quadroon slave to Legree.....	NINA MORRIS
AUNT CHLOE, Mr. Shelby's slave and Uncle Tom's wife.....	ERNA IRVINE
EMELINE, a mulatto slave.....	JENNIE KENDRICK
LUCY, " " ".....	GERTRUDE HILL
DINAH, a housemaid and cook to Senator Bird.....	MARIE PETTES
LITTLE HARRY, son of George Harris.....	LITTLE LILLIAN

## SYNOPSIS OF SCENERY

- ACT I. Interior of Uncle Tom's cabin. Kentucky at night.  
 ACT II. Senator Bird's home, Ohio. Two nights later.  
 ACT III. Deck of Mississippi steamer lying at Natchez. One week later.  
 ACT IV. St. Clare's villa on Lake Ponchartrain. Eight months later.  
 ACT V. Legree's plantation on the Red River. Two months later.

## PROGRAM OF MUSIC

MARCH, The Admiral.....	<i>Friedmann</i>
VIOLIN SOLO, Playful Rockets.....	<i>Friesing</i>
OPERATIC TWO STEP, The Runaway Girl.....	<i>Caryll</i>
DESCRIPTIVE FANTASIE, A Day with a Circus.....	<i>Lamp</i>
MEMORIES OF THE SOUTH, Gems of Stephen Foster.....	<i>Tobani</i>
A JERSEY REVIEW, The Mosquitos' Parade.....	<i>Whitney</i>
GRAND MEDLEY, Ten Minutes with the Minstrels.....	<i>Bowron</i>
CAKE WALK, A Warm Reception.....	<i>Anthony</i>



WEEK OF OCTOBER 16, 1899

# The Jilt

*A sporting comedy in five acts, by Dion Boucicault*

Combining the best qualities of "London Assurance" and "The Shaughraun"

## CAST OF CHARACTERS

MYLES O'HARA, of Ballinahinch, County Galway, a gentleman rider, prophet of the turf, writing in the "Sporting World" under the signature of "Reference".....	JOHN CRAIG
SIR BUDLEIGH WOODSTOCK, a Yorkshire baronet of ancient lineage.....	CHARLES MACKAY
LORD MARCUS WYLIE, son of a penniless duke, living by the turf, privately associated with Daisy & Co., betting commissioners.....	N. H. FOWLER
COLONEL TUDOR, on half pay, Kitty's guardian.....	J. L. SEELEY
GEOFFREY TUDOR, his son, Eton boy, aged nineteen.....	TONY CUMMINGS
MR. JAMES DAISY, an early bird, stable secrets always on hand, odds given and taken.....	LINDSAY MORISON
REV. MR. SPOONER, curate of Budleigh Abbots.....	STANLEY KENT
WILCOX, butler.....	EDWARD WADE
THOMAS, footman.....	WILLIAM J. HASSON
KITTY WOODSTOCK, sister to Sir Budleigh Woodstock, the great Yorkshire heiress.....	LILLIAN LAWRENCE
LADY MILLICENT, bride of Sir Budleigh, a celebrated London belle.....	NINA MORRIS
MRS. WELTER, a trainer of race horses; Yorkshire in petticoats.....	MARGARET FEALY
PHYLLIS WELTER, her daughter, aged seventeen; cradled in a manger, passed her childhood on horseback, and before arriving at her teens became the spoiled child of the hunting field.....	MARY SANDERS
MRS. PINCOTT, housekeeper, born and bred on the Abbots.....	LEONORA GNITO

## SYNOPSIS OF SCENERY

- ACT I. Budleigh Abbots in Yorkshire, country seat of Sir Budleigh Woodstock.
- ACT II. The Star of the Turf demoralizes the household of Sir Budleigh.
- ACT III. Sir Budleigh's racing stable.
- ACT IV. The grand stand at race course.
- ACT V. Myles brings news from India.

## PROGRAM OF MUSIC

MARCH. Capt. Dreyfus.....	Ramsdell
OVERTURE. Turandot.....	Lachner
GAVOTTE DE CONCERT. The Bell.....	Watson
GRAND SELECTION. The Telephone Girl.....	Kerker
POPULAR MEDLEY. Clorindy.....	Marion
CAKE WALK. On the Mississippi.....	Hoehna

WEEK OF OCTOBER 23, 1899

# Too Much Johnson

By *William Gillette*

## THIS IS WHO IT IS

MR. AUGUSTUS BILLINGS.....JOHN CRAIG  
 MRS. AUGUSTUS BILLINGS, his wife.....LILLIAN LAWRENCE  
 MRS. S. UPTON BATTERSON, his wife's mother  
 .....LEONORA BRADLEY

The above named characters live in Yonkers, but Mr. Billings' law office  
 is in New York.

MR. FRANCIS FADDISH, a Canadian hailing from  
 Tadousac, Province of Quebec.....LINDSAY MORISON  
 LEONORA FADDISH, his daughter, betrothed to  
 Johnson.....MARY SANDERS  
 HENRY MACINTOSH, a Canadian youth, desperately  
 in love with Leonora.....TONY CUMMINGS  
 JOSEPH JOHNSON, ESQ., proprietor of an exten-  
 sive sugar and coffee estate near Santiago de Cuba.....J. L. SEELEY  
 MONS. LEON DATHIS, a Franco-American gentle-  
 man, whose business is that of an importer of  
 French wines from California.....CHARLES MACKAY  
 FREDERIC, Johnson's man.....STANLEY KENT  
 STEWARD, on steamer Tropic Queen.....EDWARD WADE  
 MR. SELLERY LOOTON, notary and justice at San-  
 tiago.....WILLIAM PAUL  
 MESSENGER, from Santiago telegraph office.....T. W. TOWNSEND  
 STEWARD'S BOY.....WILLIAM J. HASSON  
 Deck Stewards, Plantation Hands, Cyclones, etc.

## THIS IS WHERE IT IS

ACT I. Cabin of steamer Tropic Queen, just leaving New York for  
 Havana and Central American ports.  
 ACT II. Room in Johnson's house, on his plantation, near Santiago de  
 Cuba.  
 ACT III. Next morning in the same place.

## THIS IS HOW IT IS

ACT I. Johnson!  
 ACT II. Johnson!!  
 ACT III. Johnson!!!

## PROGRAM OF MUSIC

OVERTURE. *Too Much Johnson*.....  
 GRAND SELECTION. *Tannhauser*.....*Wagner*  
 WALTZ. *Acclamations*.....*Waldteufel*  
 PATROL. *Senegambian*.....*Rosey*  
 CAKE WALK. *Aunt Jemima*.....*Rockwell*

WEEK OF OCTOBER 30, 1899

# The Highest Bidder

*A comedy in three acts, by J. Madison Morton and Robert Reece*

## CAST OF CHARACTERS

JACK HAMMERTON, of Hammerton, Mallet & Co.	JOHN CRAIG
LAWRENCE THORNHILL, of "The Larches"	J. L. SEELEY
BONHAM CHEVIOT, of "The Firs," his neighbor.	CHARLES B. HAWKINS
SIR MUFFIN STRUGGLES, a philanthropist	LINDSAY MORISON
SIR EVELYN GRAINE, Baronet, etc.	N. H. FOWLER
PARKYN, in the employ of Hammerton	STANLEY KENT
JOSEPH, servant to Thornhill	WILLIAM PAUL
SERGEANT DOWNEY	EDWARD WADE
BILL, his assistant	T. W. TOWNSEND
SOLOMON, a Jew broker	JOHN J. GEARY
JOHN, a servant	WILLIAM B. REYNOLDS
THOMPSON, auctioneer's clerk	WILLIAM J. HASSON
MR. FILLET, purchaser	JOHN F. BECK
MR. CROSSWELL, "	AUGUSTUS UNGAR
MR. WOODROFF, "	LAURENCE HAYNE
ROSE THORNHILL	LILLIAN LAWRENCE
MRS. HONITON LACY	LEONORA BRADLEY
LOUISA, her daughter	MARIAN A. CHAPMAN
ANN, housemaid	MARIE PETTES

## SYNOPSIS OF SCENERY

ACT I.	The summer breakfast-room at "The Larches."
ACT II.	Hammerton, Mallet & Co.'s auction rooms.
ACT III.	Scene 1. "The Larches." Scene 2. "The Glade." Scene 3. "The Larches."

## PROGRAM OF MUSIC

OVERTURE.	Semiramide	Rossini
BALLET MUSIC.	From Faust	Gounod
PATROL.	A Coon's Eye	Stearns
POPULAR MEDLEY.	Unecedit	Albert
FLOWER SONG.	Hearts and Flowers	Moses
CAKE WALK.	Salute to Sam Johnson	Sutton

WEEKS OF NOVEMBER 6, 13, 20 and 27, 1899

# The Heart of Maryland

*David Belasco's great romantic drama*

## CAST OF CHARACTERS

GEN. HUGH KENDRICK, commanding Confederate forces.....	J. L. SEELEY
COL. ALAN KENDRICK, his son, of the Ninth Cavalry, U. S. A.....	JOHN CRAIG
COL. FULTON THORPE, of the Secret Service.....	N. H. FOWLER
LIEUT. ROBERT TELFAIR, Battery B. C. S. Artillery.....	TONY CUMMINGS
PROVOST SERGEANT BLOUNT, ex-jailer at Pigwog, Missouri.....	CHARLES B. HAWKINS
TOM BOONE, of Boonesboro.....	STANLEY KENT
LLOYD CALVERT, Maryland's brother.....	CHARLES MACKAY
THE SEXTON OF THE OLD CHURCH.....	LINDSAY MORISON
BLUDSOE, an orderly.....	EDWARD WADE
UNCLE DAN'L, an old retainer.....	WILLIAM PAUL
CAPTAIN LEIGHTON.....	GEORGE J. KELLEY
CAPTAIN BLAIR.....	WILLIAM G. COURTENAY
LIEUTENANT HAYNE.....	WARREN COOK
AIDE-DE-CAMP on Gen. Kendrick's Staff.....	GEORGE W. STERLING
" " " " ".....	HARRY PAYNE
" " " " ".....	LAURENCE PAYNE
PRIVATE JOHNSON.....	T. W. TOWNSEND
CORPORAL DAY.....	JOHN F. BECK
CORPORAL FORD.....	EDWARD M. SUMMERS
BRYCE, the picket.....	L. R. CONE
LITTLE TRUE BLUE, a bugler.....	DORIS BRAMSON
O'HARA, exchanged Federal prisoner.....	WILLIAM J. HASSON
RUGGLES, " " " ".....	WILLIAM B. REYNOLDS
FORBES, " " " ".....	JOSEPH A. REAMY
PHIL, a Federal prisoner.....	AUGUSTUS UNGER
SENTRY.....	G. CORLISS GILES
SCOUT.....	FRANK KELLY
PRIVATE BENSON, Confederate Infantry.....	LAWRENCE WAKEFIELD
PRIVATE WILLIAMS, " ".....	OLMSTEAD E. COVERT
PRIVATE GORDON, " ".....	JOHN C. HINDS
MARYLAND CALVERT.....	LILLIAN LAWRENCE
MRS. CLAIBOURNE GORDON, née Calvert.....	LEONORA BRADLEY
PHOEBE YANCEY, Lloyd's sweetheart.....	MARIAN A. CHAPMAN
NANNY McNAIR, a ward of Mrs. Gordon.....	MARY SANDERS

Soldiers, Scouts, Sentries, Exchanged Prisoners, etc.

## SYNOPSIS OF SCENERY

- ACT I. "The Lilacs," Boonesboro, Maryland. "Green-walled by the hills of Maryland."  
 ACT II. Confederate headquarters at "The Lilacs." Early morning the day after.  
 ACT III. Scene 1. Exterior of the old church.  
           An intermission of only three minutes.  
           Scene 2. Col. Thorpe's headquarters in the vestibule.  
           Scene 3. The belfry.  
 ACT IV. At "The Lilacs." A little after daylight.

## PROGRAM OF MUSIC (week of November 6)

- MARCH. Maryland.....*Morse*  
 OVERTURE. Jubel.....*Weber*  
 GRAND FANTASIE. Dixie.....*Langey*  
 VIOLIN SOLO. Playful Rockets.....*Friesing*  
           (By general request.)  
 DESCRIPTIVE TONE PICTURE. An American Battle Scene....*Moses*  
           Portraying an actual battle.  
 TWO-STEP. "My Georgia Lady-Love".....*Dreyfus*

## PROGRAM OF MUSIC (week of November 13)

- MARCH. Detroit Commandery.....*Schrenser*  
 OVERTURE. Vienna Jubel.....*Suppe*  
 POPULAR MEDLEY. Sunny Tennessee.....*Boettger*  
 DESCRIPTIVE ORIENTAL MARCH. La Caravane.....*Asch*  
           Part 1. The Caravan is heard coming.  
           Part 2. Marching through the town.  
           Part 3. It slowly disappears.  
 INTERMEZZO. Schlem Amor.....*Eilenberg*  
 CAKE WALK. Ole Eph's Vision.....*Smith*

## PROGRAM OF MUSIC (week of November 20)

- MARCH. "Maryland, my Maryland".....*Post*  
 OVERTURE MILITAIRE. Light Cavalry.....*Suppe*  
 RAG-TIME DANCE. An Arkansas Huskin' Bee.....*Pryor*  
 WALTZ DE CONCERT. Kaufmann's Casino Tanze.....*Gungl*  
 PATROL. American.....*Meacham*  
 CAKE WALK. Alabama Blossom.....*Van Barr*

## PROGRAM OF MUSIC (week of November 27)

- MARCH. Maryland.....*Fost*  
 OVERTURE. King of Yvetot.....*Adam*  
 WALTZES. From "The Rounders".....*Englander*  
 POPULAR MEDLEY. "My Hannah Lady, Whose Black Baby  
           is You".....*Boettger*  
 TWO-STEP. 7-7-7.....*Rogers*

WEEK OF DECEMBER 4, 1899

# The Lady of Lyons

*A romance in five acts, by Bulwer-Lytton*

## CAST OF CHARACTERS

CLAUDE MELNOTTE.....	JOHN CRAIG
COLONEL DAMAS.....	J. L. SEELEY
MONS. BEAUSEANT.....	N. H. FOWLER
MONS. GLAVIS.....	TONY CUMMINGS
MONS. DESCHAPPELLES.....	LINDSAY MORISON
LANDLORD OF THE "GOLDEN LION".....	WILLIAM PAUL
GASPER.....	STANLEY KENT
CAPTAIN GERVAIS.....	EDWARD WADE
LIEUTENANT DUPONT.....	T. W. TOWNSEND
MAJOR DESMOULINS.....	JOHN F. BECK
NOTARY.....	WILLIAM J. HASSON
SERVANT.....	AUGUSTUS UNGAR
WAITER.....	LAURENCE HAYNE
PAULINE.....	LILLIAN LAWRENCE
MADAME DESCHAPPELLES.....	NINA MORRIS
WIDOW MELNOTTE.....	LEONORA BRADLEY
JANET.....	MARIE PETTES
MARIAN.....	SADIE GALLOUPE

Peasants, Villagers, Conscripts, etc. Scene: Lyons. Period: 1795-1798.

## SYNOPSIS OF SCENERY

- ACT I. Scene 1. Exterior of Village Inn, "The Golden Lion," near Lyons. Intermission for a few minutes disclosing Scene 2. Interior of Melnotte's cottage.
- ACT II. Garden at Mons. Deschappelles' chateau, Lyons. (Some days later.)
- ACT III. Scene 1. Exterior of "The Golden Lion." (The same evening.) Intermission for a few minutes disclosing Scene 2. Melnotte's cottage.
- ACT IV. Melnotte's cottage. (The next morning.)
- ACT V. (Two and one-half years have elapsed.) Scene 1: A street in Lyons. Intermission for a few minutes disclosing Scene 2. Salon in Mons. Deschappelles' chateau. (Same day.)

## PROGRAM OF MUSIC

MARCH. Col. Philbrook.....	Hall
OVERTURE. <i>Le Dine et la Bayadere</i> .....	Auber
GAVOTTE ELEGANTE. <i>Affaire d'Amour</i> .....	Puerner
DESCRIPTIVE PATROL. <i>A Tramp's Trials</i> .....	Laurendeau
The tramp is heard along the railroad track; feeling tired, he takes a nap; being disturbed by a passing train, he resumes his way; he stops to plead for a dime; gets "bounced," and disappears in the distance.	
MINUET.....	Paderewski
WALTZ. <i>Francesca</i> .....	Palmer
GRAND SELECTION. <i>The Flying Dutchman</i> .....	Wagner
CAKE WALK. <i>Bunch o' Blackberries</i> .....	Holtzmann

WEEK OF DECEMBER 11, 1899

# London Assurance

*A brilliant comedy in five acts, by Dion Boucicault*

## CAST OF CHARACTERS

SIR HARCOURT COURTLY, a superannuated old beau.. J. L. SEELEY  
 DAZZLE, a leading example of London Assurance.....JOHN CRAIG  
 CHARLES COURTLY, regarded by his father as a  
 perfect child in heart.....CHARLES MACKAY  
 MAX HARKAWAY, a bluff and honest country squire. EDWARD WADE  
 DOLLY SPANKER, good-natured, but stupid.....TONY CUMMINGS  
 MARK MEDDLE, a pettifogging lawyer.....LINDSAY MORISON  
 COOL, the most accomplished liar in London.....STANLEY KENT  
 SOLOMON ISAACS, a bailiff.....WILLIAM PAUL  
 JAMES SIMPSON, a butler.....T. W. TOWNSEND  
 LADY GAY SPANKER, a lively lady of sporting  
 proclivities.....LILLIAN LAWRENCE  
 GRACE HARKAWAY, prepares for matrimony as she  
 would for dinner.....MARY SANDERS  
 PERT, lady's maid, confidential purloiner of second-hand  
 silk.....MARIAN A. CHAPMAN

## SYNOPSIS OF SCENERY

ACT I. An anteroom in Sir Harcourt Courtly's house in Belgrave Square, London.  
 ACT II. The lawn and mansion of Max Harkaway, Oak Hall, Gloucestershire.  
 ACTS III, IV, V. A drawing room in Oak Hall.

## PROGRAM OF MUSIC

MARCH. Ninth Regiment.....*Rosey*  
 OVERTURE. Orpheus.....*Offenbach*  
 KALAMAZOO RAG-TIME.....*Simons*  
 GRAND SELECTION (NEW) The Rounders.....*Englander*  
 THE SERENADES OF ALL NATIONS.....*Herbert*  
 PATROL. Spanish.....*Tobani*  
 TWO-STEP. "So Long, Ma Honey".....*Leavitt*

WEEKS OF DECEMBER 18 and 25, 1899

# The Adventure of Lady Ursula

*An original comedy in four acts, by Anthony Hope, author of "The Prisoner of Zenda"*

## CAST OF CHARACTERS

SIR GEORGE SYLVESTER .....	JOIN CRAIG
THE EARL OF HASSENDEN.....	CHARLES MACKAY
THE REV. MR. BLIMBOE .....	J. L. SEELEY
MR. DENT .....	N. H. FOWLER
MR. CASTLETON, officer in the Foot Guards.....	TONY CUMMINGS
SIR ROBERT CLIFFORD, " " " " .....	STANLEY KENT
MR. WARD, " " " " .....	LINDSAY MORISON
MR. DEVEREUX, " " " " .....	EDWARD WADE
QUILTON, servant to Lord Hassenden.....	WILLIAM PAUL
MILLS, servant to Sir George Sylvester.....	WILLIAM J. HASSON
MAYWOOD, servant at Lord Hassenden's town lodging .....	T. W. TOWNSEND
RICHARD, footman at Sir George Sylvester's .....	JOHN F. BECK
THE LADY URSULA BARRINGTON, Lord Hassenden's sister.....	LILLIAN LAWRENCE
MISS DOROTHY FENTON, betrothed to Lord Hassenden .....	MARIAN A. CHAPMAN
MRS. FENTON, her aunt.....	LEONORA BRADLEY

## SYNOPSIS OF SCENERY

- ACT I. Passes at Lord Hassenden's house at Edgware, near London.  
 ACT II. Sir George Sylvester's house in the same suburb.  
 ACT III. At Lord Hassenden's town lodging near St. James.  
 ACT IV. Again at Sir George Sylvester's, as Act II.

## PROGRAM OF MUSIC (week of December 18)

MARCH. The United States Forever.....	<i>Tyrrell</i>
CONCERT OVERTURE IN F.....	<i>Kallivoda</i>
SCHOTTISCHE. "I'd Leave My Happy Home For You." .....	<i>Tilzer</i>
POPULAR MEDLEY. Slam Bang .....	<i>Alberti</i>
AIR IN ANCIENT STYLE. La Cinquantaine .....	<i>Marie</i>
GRAND SELECTION (New.) The Singing Girl.....	<i>Herbert</i>
CAKE WALK. Koonville Koonlets .....	<i>Weidt</i>

## PROGRAM OF MUSIC (week of December 25)

MARCH. The Fighting Tenth.....	<i>Tyrrell</i>
OVERTURE. Martha.....	<i>Plotow</i>
TWO HUNGARIAN DANCES.....	<i>Brakms</i>
GRAND SELECTION. La Fille de Madame Angot.....	<i>Lecocq</i>
TWO-STEP. The Century.....	<i>Hunter</i>



WEEKS OF JANUARY 1, 8 and 15, 1900

*First American production of the thrilling English naval drama  
in five acts, entitled*

# With Flying Colors

*By Seymour Hicks and Fred G. Latham*

## CAST OF CHARACTERS

LIEUT. RICHARD DARE, R. N.....	JOHN CRAIG
SIR JOHN DERRICK, of Andover & Derrick .....	EDWARD WADE
LIEUT. WILFRED DERRICK, R. N., his son...	CHARLES MACKAY
LOTAN HACKETT, manager of Andover & Derrick's.....	J. L. SEELEY
JAMES STRANGEWAYS, formerly in the navy.....	N. H. FOWLER
HARRY BELT, messenger at the bank.....	TONY CUMMINGS
MR. WELLDON, of Scotland Yard.....	STANLEY KENT
LIEUT. GEORGE CAMPERDOWN, R. N.....	T. W. TOWNSEND
LIEUT. LYNN BURRELL, R. N.....	JOHN F. BECK
LIEUT. WALTER SOUTHWARD, R. N.....	J. CORLISS GILES
LIEUT. HENRY DOWNS, R. N.....	GEORGE GROSVENOR
MIDSHIPMAN HORATIO WINTER, R. N.....	MARIAN A. CHAPMAN
ENSIGN FRED SOMMERTON, R. N.....	LAWRENCE WAKEFIELD
BO'SUN SHELLEY, of H. M. S. Defiance.....	WILLIAM PAUL
TOM SMITHERS, Master-at-Arms.....	GEORGE J. KELLEY
GENERAL BILLINGFIELD, Royal Artillery.....	HARRY S. HADFIELD
LIEUT. CHARLES ANDOVER, R. N.....	LINDSAY MORISON
GOVERNOR OF DARTMOOR PRISON.....	WILLIAM J. HASSON
FIRST WARDER of Dartmoor Prison.....	TOWNSEND W. THORNE
SECOND WARDER " " .....	B. FRED JOHNSON
JIM, a detective.....	CHARLES D. RICE
TICKET INSPECTOR.....	AUGUSTUS UNGAR
TRAIN GUARD.....	WARREN COOK
FIRST PORTER.....	FRANK KELLEY
SECOND PORTER.....	THOMAS HAWSON
REFRESHMENT BOY.....	WILLIAM LAWRENCE
TELEGRAPH BOY.....	WILLIAM B. REYNOLDS
POSTMAN.....	GEORGE W. STERLING
CABMAN.....	EDWARD A. STIMPSON
MESS WAITER.....	JOSEPH A. REAMY
PICKPOCKET.....	FRED HOWARD
POLICEMAN.....	JOHN C. HINDS
SHOEBLACK.....	CHARLES LOVERING
WAITER AT THE HOTEL.....	HENRY CLARK
FIRST YOKE.....	JOHN WILDER
SECOND YOKE.....	JOSEPH WOOD
THIRD YOKE.....	ARTHUR G. WALLIS
FOURTH YOKE.....	JOHN CROWE
KEVIN, a gamekeeper.....	R. J. GEORGE
BOBBY, a country boy.....	R. B. WILLIAMS
THOMAS, a butler.....	JOHN SHAW
FIRST ROUGH.....	DAVID SNOW
SECOND ROUGH.....	JOHN HURLEY
CLERK AT THE BANK.....	R. D. CHARLES

## CAST OF CHARACTERS—Continued

A COSTERMONGER, naval recruit.....	RICHARD WITHRELL
A BOATMAN, " " .....	WILLIAM GOODWIN
A CLERK, " " .....	FRANK LOW
A NAVY, " " .....	J. HENRY CLARK
BILL SYKES, " " .....	GEORGE RING
CONVICT 90.....	JAMES HARDIE
CONVICT 61.....	ROBERT BRETT
CONVICT 48.....	BAYLEY DILKE
MARY DERRICK, Sir John Derrick's daughter.....	LILLIAN LAWRENCE
POLLY TUMBLE, servant at the bank.....	MARY YOUNG
FLORENCE HACKETT, Lotan Hackett's wife.....	NINA MORRIS
MRS. OLDHAM.....	SARAH ADAMSON

Officers, Convicts, Yokels, Beaters, Soldiers, Marines, Roughs, etc., etc.

## SYNOPSIS OF SCENERY

ACT I	Scene:	The manager's office in the old bank at Chatham.
ACT II	Scene 1.	The railway station at Southampton.
	Scene 2.	Strangeway's sitting-room in the Railway Hotel.
ACT III.	Scene 1.	Harry Belt's new cottage.
	Scene 2.	A wood in autumn.
	Scene 3.	The anteroom of the naval mess at Chatham.
ACT IV.	Scene 1.	At the dockyard gates, Chatham.
	Scene 2.	The deck of H. M. S. Defiance.
	Scene 3.	The hall of the old bank. Night.
	Scene 4.	The deck of H. M. S. Defiance. Same night.
ACT V.	Scene 1.	The garden of Mary Derrick's cottage.
	Scene 2.	The cage at Dartmoor Prison.
	Scene 3.	The quarries at Dartmoor.
	Scene 4.	Mary Derrick's cottage on the moor.

## PROGRAM OF MUSIC (week of January 1)

PRELUDE.	Flying Colors.....	<i>Jones and Max Heindl</i>
OVERTURE.	William Tell.....	<i>Rossini</i>
GRAND SELECTION.	The Singing Girl (by request).....	<i>Herbert</i>
CHARACTERISTIC SCENE.	On Board a Man o'War.....	<i>Armand</i>
MELODY.	Adieu.....	<i>Schubert</i>
THREE QUOTATIONS.	In Darkest Africa. The King of France. "I, Too, Was Born in Arcadia".....	<i>Sousa</i>
CAKE WALK.	Way Down South.....	<i>Clark</i>

## PROGRAM OF MUSIC (week of January 8)

PRELUDE.	Flying Colors.....	<i>Jones and Max Heindl</i>
OVERTURE.	Tambour de Garde.....	<i>Till</i>
GRAND WALTZ	from Cyrano de Bergerac.....	<i>Herbert</i>
CHARACTERISTIQUE.	Flag Dance.....	<i>Moses</i>
POPULAR MEDLEY.	The Headlight.....	<i>De Witt</i>
CAKE WALK.	Koonville Koonlets.....	<i>Weidt</i>

## PROGRAM OF MUSIC (week of January 15)

PRELUDE.	Flying Colors.....	<i>Jones and Max Heindl</i>
NAUTICAL OVERTURE.	On the Deep Blue Sea.....	<i>Puerner</i>
CHARACTERISTIQUE.	Cleopatra Dance.....	<i>Kline</i>
GRAND MARCH.	(New.) "The Man Behind the Gun".....	<i>Sousa</i>
DESCRIPTIVE WALTZ.	Jolly Girls.....	<i>Vollstedt</i>
TWO-STEP.	Transvaal.....	<i>Pietrapelosa</i>

WEEK OF JANUARY 22, 1900

# The Great Diamond Robbery

*A melodrama of to-day, by Edward M. Alfriend and A. C. Wheeler*

## CAST OF CHARACTERS

DICK BRUMMAGE .....	JOHN CRAIG
FRANK KENNETT .....	CHARLES MACKAY
SENATOR McSORKER .....	TONY CUMMINGS
DOCTOR LIVINGSTON .....	WILLIAM PAUL
MR. CLINTON BULFORD .....	J. L. SEELEY
MARIO MARINO .....	STANLEY KENT
GRANDFATHER LAVELOT .....	ARTHUR G. WALLIS
JACK CLANCY .....	JOHN J. GEARY
MICKEY BRANNIGAN .....	LINDSAY MORISON
SHEENEY IKE .....	WILLIAM J. HASSON
COUNT GARBIARDOFF .....	EDWARD WADE
JIMMY McCUNE .....	JOHN F. BECK
OFFICER BROWNE .....	WARREN COOK
PHILLIP .....	CHARLES D. RICE
SHORTY .....	G. CORLISS GILES
PATSEY .....	AUGUSTUS UNGAR
LENGTHY JIM .....	JOHN C. HINDS
MIKE DONOVAN .....	GEORGE J. KELLEY
CHARLIE JONES .....	GEORGE STERLING
FRED LAWRETTE .....	LAWRENCE WAKEFIELD
STEVE EDWARDS .....	WILLIAM B. REYNOLDS
JIM SNOW .....	AUGUSTUS E. WHITE
MIKE FLAHERTY .....	JOHN HURLEY
MRS. BULFORD .....	ALBERTA GALLATIN
FRAU ROSENBAUM .....	NINA MORRIS
MRS. O'GEOGHAN .....	LEONORA BRADLEY
MARY LAVELOT .....	MARIAN A. CHAPMAN
PEGGY DALY .....	MARY YOUNG
MADAME VERVAINE .....	LEONORA GNITO
NICHETTE .....	MARIE PETTES

## SYNOPSIS OF SCENERY

- ACT I. In Lexington Avenue. The "heart of fire."  
 ACT II. In Houston Street. The cut sherry glass.  
 ACT III. In Mrs. Bulford's flat. The abduction.  
 ACT IV. In the Hoffman House café. "Till then the hours are mine."  
 ACT V. Scene 1. In Hester Street. Scene 2. In the underground den.  
 ACT VI. In Fifth Avenue. "Twelve o'clock."

## PROGRAM OF MUSIC

- MARCH. St. John's Commandery.....*Farrar*  
 FESTIVAL OVERTURE. Tempelweihe.....*Kela Bela*  
 GRAND SELECTION. The Gypsy Baron.....*Strauss*  
 DESCRIPTIVE WALTZ. Jolly Girls.....*Vollstedt*  
 POPULAR MEDLEY MARCH. "Ma Honolulu Fairy".....*Alberti*  
 GALOP DE CONCERT. At Full Speed.....*Latour*  
 CHARACTERISTIQUE. The Busy Bee.....*Bendix*  
 CAKE WALK. Blackville Society.....*Franklin*

WEEKS OF JANUARY 29, FEBRUARY 5, 12 and  
19, 1900

# The Bells of Haslemere

*A romantic drama in four acts, by Henry Pettitt and Sydney Grundy*

## CAST OF CHARACTERS

FRANK BERESFORD, the squire of Haslemere..... JOHN CRAIG  
 JOHN SILKSTONE, a London financier..... N. H. FOWLER  
 CAPTAIN VERE, an adventurer..... LINDSAY MORISON  
 MATTHEW BROOKFIELD, a miller..... STANLEY KENT  
 JOSEPH THORNDYKE, the squire's trustee..... EDWARD WADE  
 REUBEN ARMSTRONG, a blacksmith..... TONY CUMMINGS  
 BENJAMIN TREMPLE, the oldest inhabitant... WILLIAM J. HASSON  
 JOHN QUICK, a detective..... WARREN COOK  
 THOMAS THURSBY, tenant at Haslemere..... AUGUSTUS UNGAR  
 WILLIAM FRENTHAM, " " "..... GEORGE J. KELLEY  
 EDWARD LOVELACE, " " "..... GEORGE W. STERLING  
 JAMES LOCKWOOD, " " "..... CHARLES D. RICE  
 STEPHEN PALMER, a solicitor..... JOHN C. HINDS  
 TOM HARRIS, blacksmith's apprentice..... WILLIAM B. REYNOLDS  
 EVELYN BROOKFIELD, the miller's sister... LILLIAN LAWRENCE  
 MARY NORTHCOTE, the schoolmistress..... LEONORA GNITO  
 DOROTHY TREMBLE, Armstrong's sweetheart..... MARY YOUNG  
 Tenants, Villagers, Millers, Servants, Children, etc., etc.

## AMERICANS

CAPTAIN SALEM, owner of a Mississippi steamer..... J. L. SEELEY  
 PATRICK DESMOND, an Irish settler in Louisiana... JOHN J. GEARY  
 TOBY, an old negro..... WILLIAM PAUL  
 JIM CLAIRBORNE, a Southern planter..... T. W. TOWNSEND  
 ABE JEFFS, " " "..... ARTHUR G. WALLIS  
 BILL JACKSON, " " "..... J. CORLISS GILES  
 WILLIAM HANKS, " " "..... ABBOTT MEAD  
 FRANK CLAIR, " " "..... LAWRENCE WAKEFIELD  
 JOSEPH CUTHBERT, " " "..... AUGUSTUS WHITE  
 CHARLES HALEY, " " "..... EDWARD A. STIMPSON  
 NORAH DESMOND, Desmond's daughter... MARIAN A. CHAPMAN  
 Planters, Field-hands, Children, etc., etc.

## SYNOPSIS OF SCENERY

- ACT I. England. The manor house and lawn, Haslemere.  
 ACT II. The blacksmith shop and mill, Haslemere.  
 ACT III. America. Scene 1. The plantation in Louisiana.  
                   Scene 2. The cotton shed.  
                   Scene 3. The bayou.  
                   Scene 4. The cane brake.  
                   Scene 5. The Louisiana swamp.  
 ACT IV. Haslemere again. Scene 1. The library.  
                                   Scene 2. The cottage.  
                                   Scene 3. The mill race.

## PROGRAM OF MUSIC (week of January 29)

- PRELUDE. The Bells of Haslemere.....*Sprake*  
 OVERTURE. Oberon.....*Weber*  
 CHARACTERISTIQUE. Zulu Wedding Dance.....*Epler*  
 DESCRIPTIVE. An Evening at the Ball.....*Luders*  
                   To the Ball; The Dance; Home Again; The Parting.  
 GRAND SELECTION. Rienze.....*Wagner*  
 CAKE WALK. "The Sun Do Move".....*Stromberg*

## PROGRAM OF MUSIC (week of February 5)

- MARCH. Salute to Bloomsburg.....*Losey*  
 GRAND SELECTION. The Circus Girl.....*Caryll*  
 DESCRIPTIVE FANTAISIE. An Evening at the Ball.....*Luders*  
                   To the Ball; The Grand March; The Dance; Champagne; Home;  
                   The Parting; Say Au Revoir, but not Good-bye.  
 POPULAR SCHOTTISCHE. "Ma Phillipina Gal".....*Makie*  
 CAKE WALK. The Runaway Coon.....*Ramsdell*

## PROGRAM OF MUSIC (week of February 12)

- MARCH. Iroquois.....*Losey*  
 OVERTURE. Bohemian Girl.....*Balfe*  
 POPULAR MEDLEY. At a Rag-time Reception.....*Chattaway*  
 CAPRICE CHARACTERISTIQUE. Florentine.....*Trinkaus*  
 CAKE WALK. Coontown Carnival.....*Myll*

## PROGRAM OF MUSIC (week of February 19)

- MARCH. Americus.....*Farrar*  
 OVERTURE. Journey for Luck.....*Suppe*  
 POPULAR MEDLEY. Gems of the Season.....*Chattaway*  
 MARCH. From The Singing Girl.....*Herbert*  
 CAKE WALK. Aunt Phœbe's Jubilee.....*Stern*

WEEKS OF FEBRUARY 26 and MARCH 5, 1900

# The Firm of Girdlestone

*A play in five acts*

*Founded on a story of the same title written by A. Conan Doyle  
Dramatized and adapted by Walter H. Dugan, Henry D.  
Coolidge and Arthur L. Griffin*

## CAST OF CHARACTERS

JOHN GIRDLESTONE, Girdlestone & Co.....	J. L. SEELEY
EZRA GIRDLESTONE, " " .....	N. H. FOWLER
THOMAS DIMSDALE, " " .....	STANLEY KENT
MAJOR TOBIAS CLUTTERBUCK, late of the 119th Light Infantry.....	JOHN CRAIG
PETER VON BAUMSER, his friend, foreign clerk in a London office.....	CHARLES MACKAY
CAPT. HAMILTON MIGGS, master of the "Black Eagle".....	WILLIAM PAUL
MR. GILRAY, head clerk at Girdlestone's.....	EDWARD WADE
EDWARD FARINTOSII, an ex-clergyman.....	LINDSAY MORISON
JEM BURT, a navvy.....	JOHN J. GEARY
JOHN HARSTON, Kate's father.....	WILLIAM J. HASSON
PARKER, clerk at Girdlestone.....	T. W. TOWNSEND
ROBSON, " " .....	GEORGE W. STERLING
PERKINS, " " .....	WARREN COOK
SERGEANT WIGGINS, of the London Police.....	AUGUSTUS UNGAR
PATRICK McWADE, a farmer.....	GEORGE J. KELLEY
WILLIAM, servant at Girdlestone's house.....	CHARLES D. RICE
STATION GUARD.....	JOHN F. BECK
HENRY FISH, a pickpocket.....	LAWRENCE WAKEFIELD
JOHN JONES, a detective.....	AUGUSTUS WHITE
CHARLEY FRANCIS, a dude.....	ARTHUR G. WALLIS
WILLIAM STEEL, a soldier.....	EDWARD A. STIMSON
RAILWAY CONDUCTOR.....	J. CORLISS GILES
FIRST PORTER.....	JOHN C. HINDS
SECOND PORTER.....	GEORGE R. KNIGHT
NEWS AGENT.....	HARRY STEPHENSON

## CAST OF CHARACTERS—Continued

TICKET AGENT.....	W. H. HADDOCK
JIMMY SMITHERS.....	MASTER EDWARDS
KATE HARSTON, daughter of John Harston.....	LILLIAN LAWRENCE
MRS. LETITIA SCULLY, a widow.....	LEONORA BRADLEY
CLARA TIMMS, her niece.....	MARIAN A. CHAPMAN
SUSAN, maid-of-all-work.....	MARY YOUNG
REBECCA TAYLFORTH, Kate's maid.....	GRACE GRISWOLD
JORROCKS, Girdlestone's housekeeper at Hampshire Priory.....	LEONORA GNITO
POLLY, barmaid at the "Cock and Cowslip".....	MARIE PETTES
BRIDGET WALSH, an old apple-woman.....	SARAH BURR
MARY, housemaid to Mrs. Scully.....	PHYLLIS RALSTON
Railway Guards and Officials, Passengers, Porters, Policemen, Children, etc.	

## SYNOPSIS OF SCENERY

- ACT I. The firm becomes involved. Office of Girdlestone & Co., London, England.
- ACT II. The firm speculates. Scene 1. In Bohemia. Lodgings of Clutterbuck and Von Baumser. Intermission for a few minutes, disclosing Scene 2. Library at Girdlestone's house.
- ACT III. The firm prepares for a crisis. Scene 1. Library at Girdlestone's again. Scene 2. The "Cock and Cowslip." Scene 3. Waterloo Railway Station.
- ACT IV. The firm rises to the occasion. Scene 1. The Priory, Hampshire, England. Scene 2. A wooded road. Scene 3. The Priory gate.
- ACT V. The firm is wrecked. Scene 1. Deck of the "Black Eagle." Intermission for a few minutes, disclosing Scene 2. Mrs. Scully's cottage, "The Hollyhocks," Hampshire, England.

## PROGRAM OF MUSIC (week of February 26)

MARCH from Aida.....	Verdi
OVERTURE BRILLIANTE. Raymond.....	Thomas
TROMBONE SOLO. "The Holy City".....	Adams
Mr. Wallace Fairfield.	
PATROL OF THE BOERS. Introducing the Boer National Air.....	Schieffarth
POPULAR SONG. "I Want a Filipino Man".....	Chase
GRAND SELECTION. The Ameer.....	Herbert
CAKE WALK. The Sultan's Oriental Rag-time.....	Pleininger

## PROGRAM OF MUSIC (week of March 5)

MARCH. The Ameer.....	Herbert
OVERTURE. Dramatique.....	Kela Bela
LARGO.....	Handel
NEGRO CHARACTERISTIQUE. Passing the Cotton Fields.....	Clark
CAKE WALK. Kinky Kinks.....	Missud

WEEK OF MARCH 12, 1900

# The Prisoner of Zenda

*Romantic play, based on Anthony Hope's novel, by Edward Rose*

## CHARACTERS IN PROLOGUE

PRINCE RUDOLF, the Red Elphberg, heir-apparent to the throne.....	JOHN CRAIG
DUKE WOLFGANG, the Black Elphberg, cousin to Prince Rudolph.....	N. H. FOWLER
GILBERT, Earl of Rassendyll.....	CHARLES MACKAY
HORACE GLYN, a young diplomatist.....	STANLEY KENT
JEFFREYS, an old servant.....	EDWARD WADE
GIFFEN, a servant.....	WILLIAM J. HASSON
AMELIA, Countess of Rassendyll.....	MARIAN A. CHAPMAN

Scene: Lord Rassendyll's House in London.  
The Rassendylls—with a word on Elphbergs. Period of Prologue: 1733.

## CHARACTERS IN THE PLAY

RUDOLF THE FIFTH, the Red Elphberg, King of Ruritania.....	JOHN CRAIG
RUDOLF RASSENDVLL, a young Englishman.....	" "
MICHAEL, Duke of Strelsau, the Black Elphberg.....	N. H. FOWLER
COLONEL SAPT, an old soldier.....	J. L. SEELEY
FRTZ VON TARLENHEIM.....	STANLEY KENT
CAPTAIN HENTZAU, follower of the Duke.....	CHARLES MACKAY
DETCHARD, follower of the Duke.....	EDWARD WADE
BERTRAM BERTRAND, a young English artist.....	TONY CUMMINGS
MARSHALL STRAKENCZ.....	HARRY HADFIELD
FRANZ TEPPICH, Mayor of Strelsau.....	LINDSAY MORISON
LORENZ TEPPICH, Chancellor of Ruritania.....	WILLIAM PAUL
LORD TOPHAM, the English Ambassador.....	JOHN J. GEARY
TONI, retainer at Tarlenheim.....	T. W. TOWNSEND
LUDWIG, " " ".....	JOHN F. BECK
JOSEF, " " ".....	WILLIAM J. HASSON
CHAMBERLAIN.....	AUGUSTUS WHITE
MILITARY ATTACHE.....	AUGUSTUS UNGAR
PRINCESS FLAVIA.....	LILLIAN LAWRENCE
ANTOINETTE DE MAUBAN.....	LEONORA BRADLEY
FRAU TEPPICH, wife of Franz.....	LEONORA GNITO
COUNTESS VON STROFZIN.....	MABEL SPENCER
COUNTESS VON RIESBERG.....	SARAH BURR
PAGE.....	HELEN CHAPMAN
".....	PHYLLIS RALSTON

Ladies, Courtiers, Soldiers, Ambassadors, etc. Period of the Play: To-day.

## SYNOPSIS OF SCENERY

- ACT I. The forest near Zenda, 1894. Concerning the color of men's hair.  
 ACT II. The Winter Palace at Strelsau. A fair cousin and a dark brother.  
 ACT III. At the Castle at Tarlenheim. "The King can do no wrong."  
 ACT IV. The Castle at Zenda. "If love were the only thing."

Program of Music on page 267



WEEKS OF MARCH 19 and 26, 1900

**Rupert of Hentzau***By Anthony Hope*

## CAST OF CHARACTERS

KING RUDOLF V. OF RURITANIA.....	JOHN CRAIG
RUDOLF RASSENDYLL.....	“ “
COLONEL SAPT, constable of the Guards of Zenda.....	J. L. SEELEY
COUNT RUPERT OF HENTZAU.....	CHARLES MACKAY
FRIEZ VON TARLENHEIM.....	STANLEY KENT
LIEUTENANT VON BERNENSTEIN.....	EDWARD WADE
COUNT OF LUZAU-RISCHENHEIM.....	HARRY HADFIELD
BAUER, formerly servant to Fritz, in Rupert's pay. . . .	JOHN J. GEARY
JAMES, servant to Rudolf Rassendyll.....	TONY CUMMINGS
CHANCELLOR.....	LINDSAY MORISON
VICE CHANCELLOR.....	CHARLES D. RICE
SIMON, the king's chief huntsman.....	WILLIAM PAUL
HERBERT, the king's forester.....	T. W. TOWNSEND
HEINRICH, groom of the chambers to Fritz.....	WILLIAM J. HASSON
GUARD.....	JOHN F. BECK
QUEEN FLAVIA.....	LILLIAN LAWRENCE
HELGA VON TARLENHEIM, wife of Fritz.....	LEONORA GNITO
MOTHER HOLF.....	LEONORA BRADLEY
ROSA HOLF, her granddaughter.....	MARIAN A. CHAPMAN

Peasants of the forest of Zenda, inhabitants of Strelsau, Footmen, Guards, etc.

## SYNOPSIS OF SCENERY

ACT I.	The constable's room in the Castle of Zenda.
ACT II.	An inn on the Hofbau road.
ACT III.	Scene 1. Fritz von Tarlenheim's house at Strelsau. Scene 2. In front of Rupert's abode. Scene 3. Number 19 Königstrasse, Strelsau.
ACT IV.	Scene 1. A room in the palace at Strelsau. Scene 2. Final tableau. Throne room in the palace at Strelsau. Time of the play: The present.

## PROGRAM OF MUSIC (week of March 19)

MARCH ENTRE. Greeting to Hanover.....	<i>Lozey</i>
OPERATIC OVERTURE. Maritana.....	<i>Wallace</i>
SIMPLE AVEN.....	<i>Thome</i>
DESCRIPTIVE SUITE. Peer Gynt.....	<i>Grieg</i>
GRAND SELECTION. Cyrano de Bergerac.....	<i>Herbert</i>
CAKE WALK. The Darkies' Promenade.....	<i>Palmer</i>

## PROGRAM OF MUSIC (week of March 26)

ENTRE MARCHI. The American Girl.....	<i>Herbert</i>
OVERTURE BRILLIANTE. Summer Night's Dream.....	<i>Suppe</i>
GRAND MEDLEY OVERTURE. Fassetania.....	<i>Beyer</i>
OPERATIC SELECTION. The Rounders.....	<i>Englander</i>

WEEK OF APRIL 2, 1900

# A Gold Mine

*An original comedy in three acts, by Brander Matthews and George  
H. Jessop*

## CAST OF CHARACTERS

SILAS K. WOOLCOTT, of Grass Valley, California,  
U. S. A. .... JOHN CRAIG  
GERALD RIORDAN, M. P., of Ballynocksloottery,  
Ireland. .... TONY CUMMINGS  
SIR EVERARD FOXWOOD, K. T., senior partner  
of Foxwood & Co., Change Alley, London. .... J. L. SEELEY  
GEORGE FOXWOOD, his son. .... CHARLES MACKAY  
JULIUS KREBS, his confidential clerk. .... EDWARD WADE  
WILSON, the butler. .... WILLIAM PAUL  
THE HON. MRS. MEREDITH, sister of Sir Ever-  
ard. .... LILLIAN LAWRENCE  
MISS UNA FOXWOOD, daughter of Sir Everard. .... MARY YOUNG  
MRS. VANDERVAST, formerly Miss Grace Strange-  
ways, "The Only Juliet". .... LEONORA GNITO

## SYNOPSIS OF SCENERY

ACT I. Time: February 14th.  
ACT II. Time: July 4th.  
ACT III. Time: July 5th. Scene: Sir Everard Foxwood's house at Kew.

## PROGRAM OF MUSIC

GRAND MARCH. From *The Ameer* ..... *Herbert*  
OVERTURE BRILLIANTE. *La Flandre*. .... *Bouillon*  
DESCRIPTIVE PATROL. *The Crack Regiment*. .... *Moses*  
(By general request)  
POPULAR MEDLEY. "Now I Got Some Money, Well, I'm  
Coming Around". .... *Mackie*  
CAKE WALK. *Happy Hottentots*. .... *O'Connor*

WEEK OF APRIL 9, 1900

# The Private Secretary

*A farcical comedy in three acts, adapted from the German ("Der Bibliothekar" of Gustav von Moser), by C. H. Hawtrey*

## CAST OF CHARACTERS

REV. ROBERT SPALDING, the Private Secretary.....JOHN CRAIG  
 MR. CATTERMOLLE, an Anglo-Indian.....J. L. SEELEY  
 DOUGLAS CATTERMOLLE, his nephew.....CHARLES MACKAY  
 MR. MARSLAND, M. F. H.....EDWARD WADE  
 HARRY MARSLAND, his nephew.....TONY CUMMINGS  
 MR. SIDNEY GIBSON, a Bond Street tailor.....LINDSAY MORISON  
 JOHN, the footman.....WILLIAM PAUL  
 KNOX, a writ server.....T. W. TOWNSEND  
 JEREMY, the gardener.....AUGUSTUS UNGAR  
 EDITH MARSLAND, Marsland's daughter...MARLAN A. CHAPMAN  
 EVA WEBSTER, her friend and companion.....MARY YOUNG  
 MISS ASHFORD, Edith's chaperone.....GRACE GRISWOLD  
 MRS. STEAD, Douglas' landlady.....LEONORA GNITO

## SYNOPSIS OF SCENERY

ACT I. Douglas Cattermole's chambers. "Found."  
 ACT II. Mr. Marsland's country seat. "Full cry."  
 ACT III. Mr. Marsland's country seat. "Run to earth."  
 Time of action: Two days.

## PROGRAM OF MUSIC

MARCHE. Richmond.....*Missud*  
 OVERTURE. Poet and Peasant.....*Suppe*  
 XYLOPHONE SOLO. Selected  
     Mr. John Casey.  
 CAKE WALK. "My Rag-time Bride".....*Johnson*

## PROGRAM OF MUSIC (week of March 12, 1902)

GRAND MARCHE. Saengerfest.....*Steinhagen*  
 OVERTURE BRILLIANTE. Die Frau Meisterin.....*Suppe*  
 DESCRIPTIVE FANTASIE. The Forge in the Forest.....*Michaelis*  
     (At Night. Daybreak. By the Brook. Prayer. The Forge.)  
 POPULAR MEDLEY. Hurly-Burly.....*Stromberg*  
 OPERATIC SELECTION. The Ameer.....*Herbert*

WEEKS OF APRIL 16, 23, 30, and MAY 7, 1900

# Quo Vadis

*A play in seven tableaux, adapted from the novel of Henryk Sienkiewicz. By Marie Doran*

## CAST OF CHARACTERS

MARCUS VINICIUS, a young Roman soldier.....	JOHN CRAIG
CAIUS PETRONIUS, his uncle, a friend of Nero.....	J. L. SEELEY
NERO, the Roman Emperor.....	LOUIS THIEL
CHILO CHILONIDES, a Greek sage.....	N. H. FOWLER
PETER, the apostle.....	LINDSAY MORISON
URSUS, the Lygian giant, slave to Lygia.....	WILLIAM H. LEYDEN
GLAUCUS, the Christian doctor.....	EDWARD WADE
AULUS PLAUTIUS, foster father of Lygia.....	WILLIAM PAUL
GULO, a slave in the house of Vinicius.....	STANLEY KENT
A PRETORIAN GUARD.....	T. W. TOWNSEND
CROTON, a Roman gladiator.....	GEORGE A. MAHONEY
A ROMAN SLAVE.....	WILLIAM J. HASSON
A TRUMPETER.....	AUGUSTUS UNGAR
A ROMAN SOLDIER.....	JOHN F. BECK
GRECO-ROMAN WRESTLER.....	HARVEY PARKER
"	"
"	JOHN J. LITTLE
LYGIA, the Christian maiden.....	LILLIAN LAWRENCE
ACTE, a former favorite of Nero.....	LEONORA GNITO
POMPONIA, wife of Aulus, foster mother of Lygia	
.....	LEONORA BRADLEY
EUNICE, slave woman in the house of Petronius	
.....	MARIAN A. CHAPMAN
IRAS, slave woman in the house of Petronius.....	MARY YOUNG
LITTLE AULUS, the child of Aulus and Pomponia.....	ADA ROSE
Christians, Roman Soldiers, Slaves, Citizens of different nationalities, Guards, etc., by numerous auxiliaries.	

Weeks of April 30 and May 7 the part of Chilo was played by Arnold Reeves and Iras by Phyllis Ralston.

## SYNOPSIS OF SCENERY

(Intermission of five minutes between the Tableaux.)

TABLEAU	I. A public grove in Rome. Time of Nero. The answer in the sand.
TABLEAU	II. The Palace of Nero. The Bacchanalian feast The Christian maiden's rescue.
TABLEAU	III. The house of Vinicius in Rome. "The God she worships will protect her."
TABLEAU	IV. Public highway near Rome. "Thou shalt not kill."
TABLEAU	V. The retreat of the Christians, near Ostrinum. "Therefore would I embrace thy religion."
TABLEAU	VI. The prison of Mamertine. The sign of the fish.
TABLEAU	VII. The amphitheatre. The triumph of faith.

Program of Music on page 280.

WEEK OF MAY 14, 1900

# A Gilded Fool

*An original American comedy in four acts, by Henry Guy Carleton*

## CAST OF CHARACTERS

CHAUNCEY SHORT, a Gilded Fool.....	JOHN CRAIG
MATTHEW RUTHVEN, Ruthven & Co., bankers and brokers.....	EDWARD WADE
BANNISTER STRANGE, Ruthven & Co., bankers and brokers.....	ARNOLD REEVES
"REV." JACOB HOWELL, who claims to be inter- ested in foreign missions.....	J. L. SEELEY
JACK DUVAL, manager of the Philadelphia branch of Ruthven & Co.....	TONY CUMMINGS
DEPEYSTER RUTHVEN, Ruthven's son.....	STANLEY KENT
PERKINS, valet to Short.....	LINDSAY MORISON
MORGAN, butler to Ruthven.....	WILLIAM PAUL
BILL, the janitor.....	JOHN J. GEARY
MARGARET RUTHVEN, Ruthven's daughter.....	LILLIAN LAWRENCE
SOPHIA RUTHVEN, wife to Ruthven.....	LEONORA GNITO
MISS JESSICA ROOD, devoted to the heathen and with a reverence for the antique.....	LEONORA BRADLEY
NELL AUDREY RUTHVEN, her niece.....	HOPE ROSS
SUSAN, housemaid.....	MARIE PETTES

## SYNOPSIS OF SCENERY

ACT I.	Short's bachelor apartments, Washington Sq.	Easter Sunday; noon.
ACT II.	Library in Ruthven's house, Washington Sq.	Monday afternoon.
ACT III.	Drawing room in Ruthven's house.	Monday evening.
ACT IV.	Drawing room in Ruthven's house.	Ten days later.
	Place: New York City.	Time: Present.

## PROGRAM OF MUSIC

MARCH.	Knickerbocker Greys.....	<i>Moses</i>
OVERTURE.	Orpheus.....	<i>Offenbach</i>
INTERMEZZO.	Salome.....	<i>Lorraine</i>
POPULAR MEDLEY.	"My Lady Lu".....	<i>De Witt</i>
GRAND SELECTION.	The Singing Girl.....	<i>Herbert</i>
CAKE WALK.	Dusky Dudes.....	<i>Schwartz</i>

WEEKS OF MAY 21 and 28, 1900

# The Prodigal Daughter

*Sporting drama in five acts, by Henry Pettit and Sir Augustus Harris*

## CAST OF CHARACTERS

SIR JOHN WOODMERE.....	J. L. SEELEY
MAURICE DEEPWATER.....	EDMUND ELTON
CAPT. HARRY VERNON.....	JOHN CRAIG
HON. JULIAN BELFORD.....	JAMES A. KEANE
LORD BANBURY.....	TONY CUMMINGS
DUDLEY ROYER.....	JOHN T. CRAVEN
TOM BLINKER.....	STANLEY KENT
MISERABLE JIM.....	LINDSAY MORISON
JOSEPH GUNN.....	EDWARD WADE
FRENCH WAITER.....	WILLIAM J. HASSON
CLERK.....	CHARLES D. RICE
HEAD PORTER.....	W. H. HADDOCK
CAPTAIN WOODSTOCK.....	WARREN COOK
MAJOR ORMSBY.....	T. W. TOWNSEND
BOOKMAKER.....	GEORGE W. STERLING
DETECTIVE.....	JOHN F. BECK
SIR WALTER.....	AUGUSTUS WHITE
JAMES.....	LAWRENCE WAKEFIELD
THOMAS.....	J. CORLISS GILES
ROSE WOODMERE.....	LILLIAN LAWRENCE
VIOLET WOODMERE.....	MARIAN A. CHAPMAN
DORCAS GENTLE, a Quakeress.....	HOPE ROSS
MADAME DELMARD.....	LEONORA GNITO
MIDDLE GABRIELLE.....	MABEL SPENCER
MAID SERVANT.....	MARIE PETTES

## SYNOPSIS OF SCENERY

ACT I.	The lawn at Woodmere Hall.
ACT II.	Scene 1. Grand Hotel, Paris.
	Scene 2. Hotel Mirabeau.
	Scene 3. Julian's rooms.
ACT III.	Scene 1. Training stable (exterior).
	Scene 2. Training stable (interior).
ACT IV.	Scene 1. Aintree, Liverpool. Entrance to the weighing room.
	Scene 2. The Grand National Steeplechase.
ACT V.	Scene 1. At Deepwater's.
	Scene 2. The lawn at Woodmere Hall.

## PROGRAM OF MUSIC

MARCH. Off to the Races.....	<i>Hunting</i>
OVERTURE. Mignon.....	<i>Thomas</i>
POPULAR MEDLEY. Happy Home.....	<i>Tilzer</i>
GRAND SELECTION. The Whirligig.....	<i>Stromberg</i>
DESCRIPTIVE. The Village Orchestra.....	<i>Gaunt</i>
WHISTLING MARCH. The Gold Bug.....	<i>Herbert</i>
CAKE WALK. In Old Madrid.....	<i>Balfmoor</i>

WEEK OF JUNE 4, 1900

**The White Squadron***By James W. Harkins, Jr.***CAST OF CHARACTERS**

VICTOR STAUNTON, Lieut. Commander, U. S. N.....	JOHN CRAIG
DEMETRIO DE ROMACIO, General in the Brazilian Army.....	J. L. SEELEY
FRANCISCO DE ROMACIO, Colonel in the Brazilian Army.....	ARNOLD REEVES
PAULO DE SILVERIA, Captain in the Brazilian Army.....	JAMES A. KEANE
DEODORA DE FONSECA, President of Brazil.....	EDWARD WADE
HORATIO DOOLITTLE FRITTERS, with his little Kodak.....	TONY CUMMINGS
HARRY MARLINESPIKE, Naval Cadet.....	MARION A. CHAPMAN
SANTOS, a Moorish slave.....	WILLIAM FREDERIC
JACKO, Brazilian bandit.....	JOHN T. CRAVEN
BACHO, " ".....	LINDSAY MORISON
COMMANDER ROBERTSON, of the British Ship.....	STANLEY KENT
ADMIRAL GONZALES, of the Spanish Ship.....	J. CORLISS GILES
ADMIRAL KROMELOFF, of the Russian Ship.....	WILLIAM MORRIS
ADMIRAL WIEGAND, of the German Ship.....	AUGUSTUS WHITE
ADMIRAL D'ATONIS, of the French Ship.....	WARREN COOK
ADMIRAL VIVIANI, of the Italian Ship.....	GEORGE W. STERLING
TOMASO, a servant.....	WILLIAM J. HASSON
LOPEZ, ox-cart driver.....	JOHN F. BECK
ONESTA DE SILVERIA, Paulo's sister.....	LILLIAN LAWRENCE
THERESE DE ROMACIO, daughter of General De Romacio.....	MAUDE ODELL
HOPE BLOSSOM, a little Quakeress.....	HOPE ROSS
MISS MARTHA HIGGINBOTHAM, her aunt.....	LEONORA BRADLEY

Scene of play: Brazil. Time: Present.

**SYNOPSIS OF SCENERY**

- ACT I. Onesta De Silveria's home, Rio Janeiro.  
The stolen papers. "Who are you?" "Commander of the United States Ship Chicago!"
- ACT II. The same.  
The accusation. "I am innocent." "I believe you!"
- ACT III. Plaza in Rio Janeiro.  
The Congress of Navies. "Arrest me, an American citizen, if you dare."
- ACT IV. The Monastery of San Sebastian, on the Parahiba.  
The reunion. "My home is on my warship, under the Stars and Stripes."

**PROGRAM OF MUSIC**

MARCH. Dewey and Sampson.....	<i>Max Heindl</i>
OVERTURE. Zampa.....	<i>Herold</i>
SELECTION. From New York's Latest Hit, Aunt Hannah.....	<i>Sloane</i>
GRAND FANTAISIE. Yankee Doodle.....	<i>Lovenberg</i>
POTPOURRI. "America".....	<i>Herbert</i>
CHARACTERISTIQUE. The Mosquito Parade.....	<i>Whitney</i>
TWO-STEP. The Massachusetts Volunteer.....	<i>Metcalf</i>

WEEKS OF JUNE 11, 18 and 25, 1900

# The Village Postmaster

*A picturesque New England play, by Alice E. Ives and Jerome H. Eddy*

## CAST OF CHARACTERS

SETH HUGGINS, the village postmaster and boss in the village, with political aspirations.....GEORGE RICHARDS  
 JOHN HARPER, the Methodist minister's son, in love with the postmaster's daughter.....JOHN CRAIG  
 BEN DEANE, village lawyer and political heeler.....ARNOLD REEVES  
 EBENEZER TODD, sexton of the Baptist Church...JOHN T. CRAVEN  
 THOMAS JEFFERSON HUGGINS, a very bad boy and a heavy responsibility to Samantha.....EUGENE CANFIELD  
 CALEB SPRINGER, father to Mrs. Gibbs.....RICHARD NESMITH  
 REV. CHAS. GIBBS, the Baptist minister.....EDWARD WADE  
 SILAS TONER, a young farmer.....GEORGE K. HENERY  
 JIM PENNEL, of the church choir.....STANLEY KENT  
 LUTHER HURLBURT, the mail carrier.....WILLIAM J. HASSON  
 JACOB CAMP, organist.....WARREN COOK  
 MIRANDA HUGGINS, daughter of Seth.....LILLIAN LAWRENCE  
 MARY BARDON, a seamstress whom nobody knows...MAUDE ODELL  
 HATTIE BURLEY, a coquette who doesn't know her own mind.....MARIAN A. CHAPMAN  
 SAMANTHA HUGGINS, sister to Seth.....SADIE STRINGHAM  
 MRS. CHAS. GIBBS, a motherly soul.....LEONORA BRADLEY  
 LOUISA, called "Lowizy," the help at Huggins'.....HOPE ROSS  
 LETITIA BEAN, of the church choir.....LEONORA GNITO

## SYNOPSIS OF SCENERY

ACT I. Scene 1. Seth Huggins' store of the village.  
 Scene 2. The village green. General training day.  
 ACT II. Living room in the Rev. Charles Gibbs' house. The minister's donation party.  
 ACT III. The farmyard at Seth Huggins'. Threshing day.  
 ACT IV. Interior of the village church. The wedding.  
 Time of action: 1852. Scene: New Hampshire.

## PROGRAM OF MUSIC

MARCH. Gate City Guard.....*Herbert*  
 OVERTURE. Poet and Peasant.....*Suppe*  
 POPULAR MEDLEY. "My Tiger Lily".....*Sloane*  
 DESCRIPTIVE. The Tramp.....*Laurendeau*  
 GRAND SELECTION. The Brigands.....*Offenbach*  
 CAKE WALK. The Return of the Volunteers.....*Trumbull*



WEEK OF JULY 2, 1900

*Belasco & Fyles' great military play*

# The Girl I Left Behind Me

## CAST OF CHARACTERS

GEN. KENNION, commanding military department of the Nor'west.....	J. L. SEELEY
MAJOR BURLEIGH, of the 12th U. S. Cavalry.....	EDWARD WADE
LIEUT. EDGAR HAWKESWORTH, on duty at Post Kennion.....	JOHN CRAIG
LIEUT. MORTON PARLOW, also at Post Kennion.....	ARNOLD REEVES
PRIVATE JONES, of the 12th Cavalry.....	JAMES A. KEANE
SERGEANT DIX, " ".....	LINDSAY MORISON
ORDERLY McGLYNN, " ".....	JOHN T. CRAVEN
DR. ARTHUR PENWICK.....	TONY CUMMINGS
DICK BURLEIGH, the major's boy.....	Little ADA ROSS
ANDY JACKSON, an army scout.....	WILLIAM PAUL
JOHN LEDRU, or Scar-brow, an educated Indian of the Satsika or Blackfoot tribe.....	GEORGE K. HENERY
FELL-AN-OX, Satsika Indian.....	JOHN F. BECK
SILENT TONGUE, " ".....	WARREN COOK
KATE KENNION, the general's daughter.....	LILLIAN LAWRENCE
LUCY HAWKESWORTH, the lieutenant's sister.....	LEONORA GNITO
WILBUR'S ANN, a product of the Northwest.....	HOPE ROSS
FAWN-AFRAID, Hawksworth's captive.....	MARIAN A. CHAPMAN
JENNIE, a maid.....	MARIE PETTES

## SYNOPSIS OF SCENERY

- ACT I. Post Kennion, in the Blackfoot country, Montana, July 2d, 1890. The general's daughter.
- ACT II. Barrack room at Post Kennion on the evening of the next day. The cavalry ball.
- ACT III. The stockade of Post Kennion - daybreak of the Fourth of July.  
"In the midst of life we are in death."
- ACT IV. The General's home near Fort Assiniboine, one day later.  
"Fair women and brave men."

## PROGRAM OF MUSIC

MARCH. Groman's.....	<i>Losey</i>
OVERTURE. Jolly Robbers.....	<i>Suppe</i>
GRAND SELECTION. The Ameer.....	<i>Herbert</i>
FANTASIE. "My Old Kentucky Home".....	<i>Moses</i>
POPULAR MEDLEY. Stephen Foster.....	<i>Tobani</i>
CAKE WALK. Looney Coons.....	<i>Hall</i>

WEEK OF JULY 9, 1900

# What Happened to Jones

*A farce in three acts, by George H. Broadhurst, author of "Why Smith Left Home," "The Wrong Mr. Wright," etc.*

## CAST OF CHARACTERS

JONES..... JOHN CRAIG  
 EBENEZER GOODLY, a Professor of Anatomy..... JOHN T. CRAVEN  
 REV. ANTHONY GOODLY, his brother, Bishop of Ballarat..... EDWARD WADE  
 RICHARD HEATHERLY, engaged to Marjorie..... TONY CUMMINGS  
 WILLIAM BIGBEE, who thinks he is an Indian... LINDSAY MORISON  
 THOMAS HOLDER, a policeman..... GEORGE K. HENERY  
 HENRY FULLER, superintendent of the sanatorium... WILLIAM PAUL  
 CISSY, Ebenezer's ward, knowing, but not tough... LILLIAN LAWRENCE  
 MINERVA, his daughter, a blue stocking..... MAUDE ODELL  
 MARJORIE, another daughter, romantic..... MARIAN A. CHAPMAN  
 MRS. GOODLY, his wife, decided, but not too aggressive..... LEONORA GINTO  
 ALYNA STARLIGHT, her sister..... LEONORA BRADLEY  
 HELMA, a Swedish servant girl..... HOPE ROSS

## SYNOPSIS OF SCENERY

An hour is supposed to elapse between Acts I and II, and seven minutes between Acts II and III.

Time: The present. Scene: New York. The home of Ebenezer Goodly.

ACT I. Jones.

ACT II. The bishop.

ACT III. Jones, the bishop and a few others.

Only five minutes' intermission between Acts II and III.

## PROGRAM OF MUSIC.

MARCH. Iroquois..... *Losey*  
 OVERTURE. Raymond..... *Thomas*  
 GRAND WALTZ. Espana..... *Waldteufel*  
 TWO STEP. Dandy Sandy..... *Webster*

WEEK OF JULY 16, 1900

# A Temperance Town

By Charles Hoyt, author of "A Milk White Flag," "A Trip to Chinatown," "A Texas Steer," etc.

## CAST OF CHARACTERS

ERNEST HARDMAN, the village clergyman.....FRANK SHERIDAN  
 LAUNCELOT JONES, known as "Mink," the town  
 drunkard.....GEORGE RICHARDS  
 ST. JULIEN JONES, his son, usually called  
 "Bingo".....EUGENE CANFIELD  
 JOHN WORTH, "who had money left to him and is  
 spending it".....JAMES A. KEANE  
 SQUIRE BELCHER the leader of county bar...GEORGE K. HENERY  
 KNEELAND PRAY, who runs the drug store...LINDSAY MORISON  
 FRANK HARDMAN, a Montana mining king.....STANLEY KENT  
 FRED OAKHURST, the town rum-seller.....EDWARD WADE  
 DR. CALDWELL SAWYER, the village physician...WILLIAM PAUL  
 UNCLE JOE VIALI, the oldest man in town.....GEORGE OBER  
 WILLIAM PUTNAM, one of the rum crowd.....TONY CUMMINGS  
 WES. PERRY, another of the rum crowd.....JOHN F. BECK  
 JUDGE GRAHAM DOE, of the Circuit Court.....GEORGE OBER  
 LEARNED SPRIGG, a lawyer from Boston...WILLIAM J. HASSON  
 WILL PEAKE, the hired spy of the "Ramrods".....JOHN J. GEARY  
 FOREMAN OF JURY.....CHARLES D. RICE  
 SHERIFF.....WARREN COOK  
 TINKER HULL, the organist.....GEORGE W. STERLING  
 IKE CAMP.....AUGUSTUS WHITE  
 RUTH, the clergyman's daughter.....LILLIAN LAWRENCE  
 PATIENCE HARDMAN, his wife.....LEONORA GNITO  
 ROXANA, his niece and household aid.....EVA WESTCOTT  
 ARABELLA, Judge Doe's daughter.....MARIAN A. CHAPMAN  
 MARY JANE JONES, who was fool enough to  
 marry "Mink".....LEONORA BRADLEY  
 ONE OF THE CROSSMAN CHILDREN.....Little ADA ROSE  
 Villagers, Court Officials, etc. Locality: A village in Vermont.  
 Time: Somewhere about Thanksgiving Day, 1882.

## SYNOPSIS OF SCENERY

ACT I. Backyard of the parsonage. "The temperance crowd."  
 ACT II. Fred Oakhurst's saloon. "The rum crowd"  
 ACT III. Dining room at the parsonage. "The Thanksgiving dinner."  
 ACT IV. Outside the church. "The Thanksgiving sermon."  
 ACT V. Interior of the courthouse. "The trial of the rum-seller."

## PROGRAM OF MUSIC

MARCH. Union Forever.....*Scouton*  
 OVERTURE. Morning, Noon and Night.....*Suppe*  
 GRAND SELECTION. The Black Hussar.....*Millockecker*  
 VALSE DE CONCERT. Fluttering Leaflets.....*Faust*  
 TWO-STEP. Kinky Kinks.....*Ross*

WEEK OF JULY 23, 1900

# Northern Lights

*A romantic drama in four acts, by James W. Harkins, Jr., and  
Edwin Barbour*

## CAST OF CHARACTERS

JOHN SWIFTWIND, assistant surgeon, Fort Terry, Montana. (A full-blooded Sioux Indian, graduate of Yale College.)	FRANK SHERIDAN
SIDNEY SHERWOOD, chief surgeon, Fort Terry	EDMUND BREESE
WALLACE GRAY, a deserter	JAMES A. KEANE
COLONEL GRAY, his father, in command of Fort Terry	EDWARD D. DENISON
DAN HORTON, a government scout, rank of sergeant	STANLEY KENT
LIEUT. CHARLES SHERWOOD, Sidney's cousin	TONY CUMMINGS
ELLIOT BARRINGTON HIGGS, from England	LINDSAY MORISON
HON. HUGO DARE, of Wall street	JOHN T. CRAVEN
GEN. CROOK, known to the Indians as the "Gray Fox"	EDWARD WADE
IRON NATION, a Brule chief	WILLIAM PAUL
CAPTAIN STRONG, under Crook	WARREN COOK
LIEUT. VARNUM, " "	WILLIAM J. HASSON
CORPORAL OF THE GUARD	JOHN F. BECK
ORDERLY SERGEANT	CHAS. D. RICE
POST NO. 1	GEORGE W. STERLING
ORDERLY	WILLIAM MORRIS
PRIVATE BURKE	AUGUSTUS WHITE
PRIVATE HARRIS	J. H. MONTGOMERY
HELEN DARE, Hugo's daughter	MAUDE ODELL
FLORENCE SHERWOOD, Sidney's wife	LEONORA GNITO
DOROTHY DUNBAR, Florence's sister, known as the "Little Major"	EVA WESTCOTT
STARLIGHT, an Indian girl	ALICE DAVENPORT

## SYNOPSIS OF SCENERY

- ACT I. Exterior of Surgeon Sherwood's quarters, Fort Terry, Montana.  
ACT II. Interior of Sherwood's quarters.  
ACT III. Section of parade ground and Sherwood's quarters.  
ACT IV. Scene 1. Headquarters of Gen. Crook, Goose Creek, Montana.  
Scene 2. Col. Gray's command on bluffs above Tongue River.

## PROGRAM OF MUSIC

MARCH. Soldiers of Uncle Sam	<i>E. F. Ramsdell</i>
OVERTURE. Light Cavalry	<i>Suppe</i>
PATROL. American	<i>Mcacham</i>
INDIAN WAR DANCE	<i>Bellstedt</i>
GRAND AMERICAN FANTASIE	<i>Herbert</i>
TWO-STEP. The Belle of the Regiment	<i>Stanford</i>

WEEK OF JULY 30, 1900

# My Friend from India

*A farcical comedy in three acts, by H. A. Du Souchet*

## CAST OF CHARACTERS

A. KEENE SHAVER, a theosophical barber... WALTER E. PERKINS  
 ERASTUS UNDERHOLT, a retired pork-packer... JOHN T. CRAVEN  
 CHARLES UNDERHOLT, his son... JAMES A. KEANE  
 TOM VALENTINE, a friend of Charles... STANLEY KENT  
 REV. JAMES TWEEDLE, an African missionary. LINDSAY MORISON  
 JENNINGS, a servant... WILLIAM PAUL  
 BILL FINNERTY, one of "the finest"... EDWARD WADE  
 ED. WATSON, a glazier... WILLIAM J. HASSON  
 MARION HAYSTE, engaged to Charles... MAUDE ODELL  
 MRS. BEEKMAN STREETE, looking for a third... LEONORA GNITO  
 BERNICE UNDERHOLT, daughter to Erastus  
 GRACE ESTELLE CLARKE  
 GERTRUDE UNDERHOLT, daughter to Erastus... ALICE DAVENPORT  
 TILLY, a German maid... HOPE ROSS

## SYNOPSIS OF SCENERY

ACT I. The library.

ACT II. The library.

ACT III. The drawing room.

Place: Underholt's New York residence. Time: The present.

## PROGRAM OF MUSIC

MARCH. Pride of the Nation... *Droop*  
 OVERTURE. Romantic... *Kela Bela*  
 GRAND SELECTION. The Singing Girl... *Herbert*  
 TWO-STEP. The Filipino Shuffle... *Odell*

WEEK OF AUGUST 6, 1900

# The Man from Mexico

*A farcical comedy in three acts, by H. A. Du Souchet*

## CAST OF CHARACTERS

BENJAMIN FITZHEW.....	WALTER PERKINS
COL. RODERICK MAJORS.....	JOHN T. CRAVEN
WILLIE LOVEALL, the warden.....	FRANKLYN RITCHIE
VON BULOW BISMARCK SCHMIDT.....	TONY CUMMINGS
EDWARD FARRAR.....	JAMES A. KEANE
RICHARD DAUNTON.....	STANLEY KENT
TIMOTHY COOK, a Tammany deputy sheriff.....	EDWARD WADE
OFFICER O'MULLINS.....	JOHN J. GEARY
GOOGAN, the keeper.....	WILLIAM PAUL
LOUIS, a waiter from the Cleopatra.....	WILLIAM J. HASSON
CLEMENTINA FITZHEW.....	MAUDE ODELL
SALLIE GRAICE.....	LEONORA GNITO
NETTIE MAJORS.....	MABEL SPENCER
MIRANDA, a maid.....	ALICE DAVENPORT

## SYNOPSIS OF SCENERY

- ACT I. Drawing room at Fitzhew's. Ice water.  
 ACT II. Warden Lovecall's office. Warm water.  
 ACT III. Drawing room at Fitzhew's. Hot water.

## PROGRAM OF MUSIC

MARCH. Waterville.....	<i>Hall</i>
OVERTURE. Concert.....	<i>C. Bach</i>
WALTZ. Casino Tanze.....	<i>Gungl</i>
POLKA. Baby (Descriptive).....	<i>Bial</i>
MARCH. Colored Aristocracy.....	<i>Bernard</i>

WEEK OF AUGUST 13, 1900

**I-n-c-o-g'***A farcical comedy in three acts, by Mrs. Romualdo Pacheco*

## CAST OF CHARACTERS

TOM STANHOPE, alias Jack Darling, his father's heir.....TONY CUMMINGS  
 GEN. RUFUS STANHOPE, a martyr to dyspepsia..JOHN T. CRAVEN  
 DICK WINTERS, twin, a missing husband.....JAMES A. KEANE  
 HARRY WINTERS, twin, a missing lover.....STANLEY KENT  
 DR. SIEGFRIED HARTMAN, in charge of the sanitarium.....LINDSAY MORISON  
 NED MORELAND, in love with Miss Howard...WILLIAM J. HASSON  
 MATTHEW, an attendant at the sanitarium.....WILLIAM PAUL  
 LOWREY, another attendant at the sanitarium.....JOHN F. BECK  
 KATE ARMITAGE, Miss Howard's companion.....LEONORA GNITO  
 MISS MOLLIE SOMERS, in search of her lover.....MAUDE ODELL  
 MRS. DICK WINTERS, in search of her husband..ALICE DAVENPORT  
 ISABELLE HOWARD, an heiress.....MABEL SPENCER

## SYNOPSIS OF SCENERY

ACT I. Parlor of the Sea View Hotel. Eh?  
 ACT II. Same as Act I. Ah!  
 ACT III. Dr. Hartman's Sanitarium. Oh!!  
 Time: Present.

## PROGRAM OF MUSIC

MARCH. Ohio State Band.....*Farrar*  
 OVERTURE. Light Cavalry.....*Suffe*  
 WALTZ. Life, a Dream.....*Zikoff*  
 MARCH. Electric.....*Gardner*

WEEK OF AUGUST 20, 1900

# The Late Mr. Castello

*An original farce comedy in three acts, by Sydney Grundy*

## CAST OF CHARACTERS

CAPTAIN TREFUSIS.....	FRANKLIN RITCHEE
SIR PINTO WANKLYN.....	JOHN T. CRAVEN
JACK UNIACKE.....	TONY CUMMINGS
SPENCER.....	WILLIAM J. HASSON
MRS. CASTELLO.....	MAUDE ODELL
MRS. BICKERDYKE.....	LEONORA BRADLEY
AVICE BICKERDYKE.....	LEONORA GNITO

## SYNOPSIS

Scene: At Mrs. Bickerdyke's. Time: The present. Country: England.

## PROGRAM OF MUSIC

MARCH. Dunlap Commandery.....	<i>Hill</i>
OVERTURE. Maritana.....	<i>Wallace</i>
GRAND DESCRIPTIVE FANTAISIE. An Evening at the Ball. <i>Luders</i> The Start; the Arrival; Grand March; the Dance; Going Home, "Au Revoir, but not Good-bye."	
TWO-STEP. Loony Coons.....	<i>Hill</i>

## PROGRAM OF MUSIC (week of April 16)

ANTIQUE MARCH. Persian.....	<i>Strauss</i>
OVERTURE GRANDIOSO. Semiramide.....	<i>Rossini</i>
DESCRIPTIVE. Egyptian March.....	<i>Strauss</i>
PARAPHRASE on the Melodie in F.....	<i>Rubinstein</i>
VIOLIN SOLO. Largo.....	<i>Handel</i>
PRIESTS' WAR MARCH.....	<i>Mendelssohn</i>
GRAND SELECTION. The Greek Slave.....	<i>Jones</i>
POTPOURRI OPERATIC. Aida.....	<i>Verdi</i>
ARENA PROCESSIONAL MARCH.....	<i>Rubinstein</i>
MARCH EXIT. Carmen.....	<i>Bizet</i>

## PROGRAM OF MUSIC (weeks of April 23 and 30 and May 7)

ANTIQUE MARCH. Persian.....	<i>Strauss</i>
OVERTURE BRILLIANTE. Semiramis.....	<i>Rossini</i>
TROMBONE SOLO. "The Holy City." Mr. Wallace Fairfield.	<i>Adam</i>
PRIESTS' WAR MARCH.....	<i>Mendelssohn</i>
DESCRIPTIVE. Egyptian.....	<i>Strauss</i>
PARAPHRASE on the Melodie in F.....	<i>Rubinstein</i>
ARENA MARCH. Carmen.....	<i>Bizet</i>
OPERATIC. Aida.....	<i>Verdi</i>
TWO STEP. The Sultan.....	<i>Lorraine</i>



WEEK OF AUGUST 27, 1900

# A Fool of Fortune

*A comedy of contemporary New York life, by Martha Morton*

"This is truth, the poet sings,  
That a sorrow's crown of sorrow is remembering happier things."  
—Tennyson. (*In paraphrase on Dante.*)

## CAST OF CHARACTERS

ELISHA CUNNINGHAM, firm of Cunningham & Lloyd, brokers, Wall Street.....	JOHN T. CRAVEN
NATHANIEL LLOYD, firm of Cunningham & Lloyd, brokers, Wall Street.....	WILLIAM J. HASSON
KARL WORESDORF, banker.....	FRANKLIN RITCHEE
COUNT DE CLUNY.....	JAMES A. KEANE
CORNELIUS GREEN, from Jersey.....	EDWARD WADE
EZEKIEL POWERS, a big operator.....	LINDSAY MORISON
JAMES STETSON, a clerk in Woresdorf's office.....	STANLEY KENT
THOMAS, Cunningham's servant.....	WILLIAM PAUL
MARJORIE CUNNINGHAM.....	LEONORA GNITO
JENNIE CUNNINGHAM.....	ALICE DAVENPORT
MRS. CUNNINGHAM.....	LEONORA BRADLEY

## SYNOPSIS OF SCENERY

ACT I. Sitting room in Mr. Cunningham's house.  
 ACT II. Mr. Cunningham's evening at home. One week later.  
 ACT III. Mr. Woresdorf's office in Wall street. One year later.  
 Time: The present. Place: New York City.

## PROGRAM OF MUSIC

MARCH. "The Man behind the Gun".....	<i>Cortiss</i>
OVERTURE. Zampa.....	<i>Herold</i>
GRAND SELECTION. Amorita.....	<i>Czibulka</i>
TWO-STEP. Under Fire.....	<i>Russell</i>

WEEK OF SEPTEMBER 3, 1900

# Divorce

*A society play of the period, in five acts, by Augustin Daly***CAST OF CHARACTERS**

ALFRED ADRIANSE, who regards marriage as an episode and found it fate.....	JOHN CRAIG
CAPTAIN LYNDE, a friend in need, indeed, and a friend in the way.....	TONY CUMMINGS
REV. HARRY DUNCAN, successor to the martyrs.....	CHARLES MACKAY
DEWOLF DE WITT, an excellent authority on the management of wives.....	J. L. SEELEY
TEMPLETON JITT, Esq., of the New York bar....	JOHN T. CRAVEN
MR. BURRITT, ex-policeman and private detective.....	LINDSAY MORISON
JUDGE KEMP, a relic of the last generation.....	EDWARD WADE
DR. LANG, late of Bloomingdale Asylum.....	STANLEY KENT
JIM, with a new system of naturalizing aliens.....	JOHN J. GEARY
CHRISTMAS, one of the emancipated.....	WILLIAM J. HASSON
GUINEA, another of the same sort.....	WARREN COOK
MISS FANNY TEN EYCK, who got the best catch of the season after all.....	LILLIAN LAWRENCE
MISS LU TEN EYCK, who made the Newport match.....	LEONORA GNITO
MRS. TEN EYCK, a mother of society, who has provided well for her two daughters.....	LEONORA BRADLEY
FLORA PENFIELD, a bud of the Florida groves.....	HOPE ROSS
GRACE, "Our Niece," for whom we must find something after the dear girls are provided for....	MARIAN A. CHAPMAN
MRS. KEMP, the partner of the relic.....	JENNIE KENDRICK
MOLLIE, the nurse.....	ROSE MORISON
JENNY, the help.....	SADIE GALLOUPE
ALFRED, the child.....	Little PEARL YOUNG

Wedding Guests, Visitors, etc.

**SYNOPSIS OF SCENERY**

ACT I.	Mrs. Ten Eyck's city residence in Waverly Place, New York.
ACT II.	Alfred Adrianse's summer lodge on Long Island.
ACT III.	Mrs. Ten Eyck's manor up the Hudson.
ACT IV.	St. Augustine, Florida. The old convent ruins.
ACT V.	DeWitt's residence in New York.

**PROGRAM OF MUSIC**

MARCH NO. 2.	Our Native Land, from the Singing Girl .....	<i>Herbert</i>
OVERTURE.	Poet and Peasant.....	<i>Suppe</i>
MARCH	Lillian Lawrence Two-Step.....	<i>Max Heindl</i>
VIOLIN SOLO	Playful Rockets.....	<i>Friesing</i>
SELECTION.	Carmen.....	<i>Bizet</i>
CAKE-WALK.	Sandy Dandy.....	<i>Hill</i>

WEEKS OF SEPTEMBER 10 and 17, 1900

# Monte Cristo

*In five acts, adapted from Alexandre Dumas' celebrated novel*

## CAST OF CHARACTERS

EDMOND DANTES.....	JOHN CRAIG
THE ABBE BUSONI.....	" "
THE COUNT OF MONTE CRISTO.....	" "
NORTIER, an Imperialist.....	J. L. SEELEY
FERNAND, a Catalan, later the Count de Morcerf....	JAMES A. KEANE
DANGLARS, a wealthy banker.....	STANLEY KENT
MONSIEUR VILLEFORT, Minister of Police....	LINDSAY MORISON
ALBERT DE MORCERF, son of De Morcerf....	CHARLES MACKAY
MONSIEUR MORREL, owner of the Pharaon.....	EDWARD WADE
CADEROUSSE, an innkeeper.....	JOHN T. CRAVEN
THE ABBE FARIA.....	WILLIAM J. HASSON
GOVERNOR OF THE CHATEAU D'IF.....	WARREN COOK
A BRIGADIER.....	GEORGE W. STERLING
A SENTINEL.....	WILLIAM MORRIS
ANTOINE, jailer at the Chateau D'If.....	CHARLES D. RICE
BAPTISTE " " " ".....	J. H. MONTGOMERY
GERMAIN.....	FRANK MINZEY
MERCEDES, later Countess de Morcerf.....	LILLIAN LAWRENCE
CARCONTE, wife of Caderousse....	LEONORA BRADLEY
MADAMOISELLE DANGLARS.....	HELEN J. HARDING
FRASQUELA, a Catalan.....	SADIE GALLOUPE

Catalans, Fishermen, Sailors, Gendarmes, Guards, Guests, Servants, etc.

## SYNOPSIS OF SCENERY

ACT I.	Scene 1.	The Port of Marseilles.
	Scene 2.	Cabinet of the Procureur du Roi.
	Scene 3.	The Port of Marseilles.

### TWENTY YEARS AFTER

ACT II.	Scene 1.	A salon in the chateau of the Count de Morcerf.
	Scene 2.	Dungeons of the Chateau D'If.
	Scene 3.	Exterior of the Chateau D'If.
ACT III.	The Inn of Pont du Gard. The Abbe Busoni.	
ACT IV.	Conservatory and salon in the chateau of the Count de Morcerf.	
ACT V.	The forest of Fontainebleau.	

## PROGRAM OF MUSIC

MARCH.	Lillian Lawrence.....	<i>Max Heindl</i>
GRAND OVERTURE BRILLIANTE.	Summer Night's Dream....	<i>Suppe</i>
WALTZ DE CONCERT.	In the Twilight.....	<i>Faust</i>
DANSE DE GRISETTES.....		<i>Gruenewald</i>
DESCRIPTIVE.	"Mammy's Carolina Twins".....	<i>Johnson</i>
ORIENTAL INTERMEZZO.	Omar.....	<i>Lorraine</i>
POPULAR SELECTION.	The Rounders.....	<i>Englander</i>
TWO-STEP.	The Lion Tamers.....	<i>Dorsch</i>

WEEK OF SEPTEMBER 24, 1900

# An American Citizen

*An original comedy in four acts, by Madeline Lucette Ryley*

## CAST OF CHARACTERS

BERESFORD CRUGER, afterwards called Carew, of Barbury, Brown & Cruger.....	JOHN CRAIG
PETER BARBURY, the senior partner of Barbury, Brown & Cruger.....	CHARLES MACKAY
EGERTON BROWN, defaulting partner of Barbury, Brown & Cruger.....	J. L. SEELEY
SIR HUMPHREY BUNN, an Englishman.....	LINDSAY MORISON
WILLIE BUNN, his son.....	STANLEY KENT
OTTO STROBLE, a German.....	TONY CUMMINGS
SIMMS, an English valet.....	JOHN T. CRAVEN
MERCURY, Cruger's office boy.....	MARIAN A. CHAPMAN
JEAN, hotel waiter.....	CHARLES D. RICE
VEAUDORE, a flower and flag vender.....	WILLIAM J. HASSON
LUCAS, a clerk.....	WARREN COOK
BEATRICE CAREW, an English girl.....	LILLIAN LAWRENCE
CAROLA CHAPIN, the aunt of Georgia.....	LEONORA BRADLEY
GEORGIA CHAPIN, an American girl.....	HOPE ROSS
LADY BUNN, second wife of Sir Humphrey Bunn.....	LEONORA GNITO
ANNETTE, a French maid.....	MABEL SPENCER

## SYNOPSIS OF SCENERY

- ACT I. Law office of Barbury, Brown & Cruger, New York.  
 ACT II. The Place Messena. Confetti day during the Flower Carnival  
 at Nice. (One year later.)  
 ACT III. Drawing-room in the Hotel Grande Bretagne, Nice. (Evening  
 of the same day.)  
 ACT IV. Cruger's lodgings and office, near London. (Eight months later.)

## PROGRAM OF MUSIC

GRAND MARCH, Reevesonian.....	Reeves
OVERTURE, William Tell.....	Rossini
DESCRIPTIVE EPISODE, Mr. Thomas Cat.....	Hall
WALTZ DE CONCERT, The American Citizen.....	Witmark
POPULAR MEDLEY, The Blue and the Gray.....	Chattaway
TWO-STEP, Lillian Lawrence.....	Max Heindl

WEEK OF OCTOBER 1, 1900

# The Countess Valeska

*A romantic drama in four acts, from the German of Rudolph Stratz*

## CAST OF CHARACTERS

ACHIM VON LOHDE, formerly captain in the Prussian regiment of gendarmes, now partisan of Bogun's Cossacks.....JOHN CRAIG  
 HERR VON LOHDE, Achim's father.....EDWARD WADE  
 BOGUN, Cossack Hetman.....WILLIAM F. HADDOCK  
 TULEIKES, a Lithuanian poacher.....WILLIAM MORRIS  
 ROGER, MARQUIS VON STURMELI, aide-de-camp on Napoleon's staff, in Napoleon's army.....J. L. SEELEY  
 MUECHENBERG (Swabian) captain of the Confederation of the Rhine contingent.....CHARLES MACKAY  
 LAMOTTA (Italian), Lieutenant in the Piedmontese Cavalry, in Napoleon's army.....WILLIAM J. HASSON  
 GENERAL LAMARROIS, of the Old Guard.....LINDSAY MORISON  
 MAJOR D'AUZONI, of the Old Guard.....GEORGE W. STERLING  
 LIEUTENANT COLET, of the Old Guard.....TONY CUMMINGS  
 GRENADIER MATHIEU, of the Old Guard.....WARREN COOK  
 COUNT BJELINSKI, Valeska's brother, nobleman of Polish National Legion, in Napoleon's army.....STANLEY KENT  
 LENSKI, nobleman of Polish National Legion.....CHARLES D. RICE  
 AWEYDE, nobleman of Polish National Legion...J. H. MONTGOMERY  
 MOHAMMED BEY, captain of the Mamelukes...G. CORLISS GILES  
 RUSTAN, a Mameluke, in Napoleon's army.....HORACE L. PIERCE  
 NAPOLEON BONAPARTE.....FRANK MINZEY  
 NEPOMUK, steward in Countess Valeska's castle...JOHN T. CRAVEN  
 HANAJKA, servant in Countess Valeska's castle...FRANKLIN DELAND  
 COUNTESS VALESKA.....LILLIAN LAWRENCE  
 ELIZABETH, her sister-in-law.....HOPE ROSS  
 FRAU URSULA, housekeeper (a Prussian).....LEONORA BRADLEY  
 BASIR, serving-maid.....PHYLLIS RALSTON  
 Generals and Officers of Napoleon's Army, Noblemen of the Polish National Legion, Grenadiers of the Old Guard, fugitive Peasants of various nationalities, Domestic of the Castle, etc.

The action takes place in Valeska's Castle a few hours before the battle of Friedland, June 14, 1807.

## PROGRAM OF MUSIC

MARCH. Old Call.....Scouton  
 OVERTURE. Ruy Blas.....Mendelssohn  
 DESCRIPTIVE ÉPISEDE. "Matmy's Carolina Twins".....Johnson  
 POLISH NATIONAL DANCE.....Scharzeenka  
 GRAND SELECTION. Il Trovatore.....Verdi  
 TWO-STEP. The Comedy King.....Hirst



WEEK OF OCTOBER 15, 1900

**The Marble Heart****or The Sculptor's Dream***A romance of real life. A play in five acts, by Charles Selby*

## CAST OF CHARACTERS

**THE DREAM**

GORGAS, a rich citizen of Athens.....	STANLEY KENT
ALCIBIADES, the general.....	TONY CUMMINGS
PHIDIAS, the sculptor.....	JOHN CRAIG
DIOGENES, the cynic philosopher.....	CHARLES MACKAY
STRABON, a slave.....	EDWARD WADE
THEA, a slave.....	HOPE ROSS
ASPASIA, statue.....	SARAH BURR
LAIS, ".....	SADIE GALLOUPE
PHRYNE ".....	KATHERINE BROPHY
ATHENIAN CITIZENS.....	MESSRS. COOK, STERLING, HAD- DOCK, MONTGOMERY, MINZEY & RICE

**THE REALITY**

LORD MERTON, an English nobleman.....	WARREN COOK
VISCOUNT CHATEAUMARGAUX, a butterfly.....	TONY CUMMINGS
FERDINAND VOLAGE, an editor.....	CHARLES MACKAY
RAPHAEL DUCHATLET, a sculptor.....	JOHN CRAIG
MONS. VEAUDORE, a rich Parisian.....	STANLEY KENT
FRED DE COURCY, a gentleman.....	EDWARD WADE
JOHN, a footman.....	WILLIAM J. HASSON
BAPTISTE, a groom.....	CHARLES D. RICE
MADMOISELLE MARCO.....	LILLIAN LAWRENCE
CLEMENTINE.....	ALICE DAVENPORT
MARIETTE.....	LEONORA GNITO
FEDORA.....	MABEL SPENCER
JULIE.....	PHYLLIS RALSTON
MARIE, a poor orphan.....	HOPE ROSS
MADAME DUCHATLET, mother of Raphael.....	LEONORA BRADLEY

**SYNOPSIS OF SCENERY**

- ACT I. The Dream. The studio of Phidias, at Athens.  
 ACT II. The artist's retreat in the Forest of Fontainebleau.  
 ACT III. A sculptor's studio in Paris.  
 ACT IV. Drawing room in a villa in the Bois de Boulogne.  
 ACT V. The sculptor's studio. Realization of the dream.

**PROGRAM OF MUSIC**

MARCH. Number 51.....	<i>Fulton</i>
OVERTURE ANTIQUE. Semiramis.....	<i>Rossini</i>
GRAND SELECTION. Hodge, Podge & Co.....	<i>Bratton</i>
DESCRIPTIVE EPISODE. The Coon Band Contest.....	<i>Pryor</i>
POPULAR SCHOTTISCHE. "I ain't agoin' to Weep No More".....	<i>Tilzer</i>
VALE BRILLIANTE. Vienna Beauties.....	<i>Zichrer</i>
TWO-STEP. Rag-time Reverie.....	<i>Curter</i>

WEEK OF OCTOBER 22, 1900

# A Virginia Courtship

*A charming comedy in three acts, by Eugene W. Presbrey*

## CAST OF CHARACTERS

MAJOR RICHARD FAIRFAX, of Virginia.....	J. L. SEELEY
CAPTAIN TOM FAIRFAX, his son.....	CHARLES MACKAY
JACK NEVILLE, his adopted son.....	STANLEY KENT
BERKELEY, a young planter.....	TONY CUMMINGS
SQUIRE FENWICK, an old lover.....	JOHN T. CRAVEN
AMOS KENDALL, an overseer.....	LINDSAY MORISON
NEAL, master of hounds.....	EDWARD WADE
SAM, house servant.....	WILLIAM J. HANSON
JUNIPER, " ".....	CHARLES D. RICE
MADAME CONSTANCE ROBERT.....	LEONORA BRADLEY
PRUDENCE ROBERT, her daughter.....	LILLIAN LAWRENCE
BETTY FAIRFAX, the major's sister.....	LEONORA GNITO
LAURA FENWICK, the squire's niece.....	ALICE DAVENPORT
MARIE, Madame Robert's maid.....	JENNIE KENDRICK
GRACE.....	MABEL SPENCER

## SYNOPSIS OF SCENERY

ACT I. The Oaks.

ACT II. Fairfax.

ACT III. Lover's gate.

Period: 1815. Place: Virginia.

## R GRAM OF MUSIC

MARCH. Belle of New York.....	<i>Clark</i>
OVERTURE BRILLIANTE. Orpheus.....	<i>Offenbach</i>
CHINESE FANTAISIE. The First Born.....	<i>Max Heindt</i>
TWO-STEP. The Comedy King.....	<i>Hirst</i>



WEEK OF OCTOBER 29, 1900

# Under the Gaslight

*An original and picturesque drama in five acts, by Augustin Daly*

## CAST OF CHARACTERS

RAY TRAFFORD, one of the New York "Bloods". CHARLES MACKAY  
 SNORKEY, a returned veteran, soldier messenger. . . . . JOHN CRAIG  
 BYKE, a sly one. . . . . J. L. SEELEY  
 ED. DEMILT, one of the rising Wall Street generation. FRANK MINZEY  
 WINDEL, his friend, active in the "Gold Corner" . . . . . WARREN COOK  
 JUSTICE BOWLING, of the Tombs Police Court. . . . . EDWARD WADE  
 COUNSELLOR ROWE, an attorney. . . . . LINDSAY MORISON  
 BERMUDAS, one of the under crust. . . . . TONY CUMMINGS  
 PEANUTS. . . . . MASTER LOUIS MOSKOWITZ  
 SAM, "Fifteenth Amendment". . . . . WILLIAM J. HASSON  
 RAFFERDI (née Rafferty), an Italian from Cork. . . . . JOHN J. GEARY  
 THE SERGEANT OF THE RIVER PATROL. J. H. MONTGOMERY  
 POLICEMAN 999. . . . . GEORGE W. STERLING  
 MARTIN. . . . . CHARLES D. RICE  
 PETER RICHI, the boy who was committed. . . . . MASTER CARL EARLE  
 THE SIGNAL MAN AT SHREWSBURY BEND. JOHN T. CRAVEN  
 LAURA CORTLAND, the belle of society. . . . . LILLIAN LAWRENCE  
 PEARL CORTLAND, pretty, but no heart. . . . . MARIAN A. CHAPMAN  
 PEACHBLOSSOM, who was never "brought up" . . . . . HOPE ROSS  
 OLD JUDAS, the right hand of Byke. . . . . LEONORA BRADLEY  
 MRS. VAN NESS, one of the voices of society. . . . . LEONORA GNITO  
 SUE EARLIE, one of the echoes of the voice. . . . . MABEL SPENCER  
 LIZZIE LISTON, another echo. . . . . SADIE GALLOUPE  
 Members of the Tuesday Sociable, Court Officers, Dock Boys, etc., etc.

## SYNOPSIS OF SCENERY

ACT I. Betrothed and discarded. Scene: The home of the Cortlands  
 on the avenue.  
 ACT II. Where the poor live. Scene: A basement in Rivington street.  
 ACT III. The last hope of the outcast.  
 Scene 1. The Tombs Police Court.  
 Scene 2. Union Square by moonlight.  
 Scene 3. The piers of the city and Hudson River.  
 ACT IV. The iron pillow. Scene: The station shed by Shrewsbury Bend.  
 THE DOWN EXPRESS TRAIN  
 ACT V. Dreaming and waking. Scene: Pearl's boudoir at Long Branch.

## PROGRAM OF MUSIC

MARCH. "On the Firing Line" . . . . . *Mahie*  
 OVERTURE. Bohemian Girl. . . . . *Balfe*  
 GRAND SELECTION. The Singing Girl. . . . . *Herbert*  
 POPULAR MEDLEY. The Blue and the Gray. . . . . *Chattaway*  
 DESCRIPTIVE EPISODE. a. "Mammy's Carolina Twins" . . . . . *Johnson*  
 TWO-STEP. b. Lillian Lawrence. . . . . *Max Heindl*  
 CAKE WALK. Coons Cutting Capers. . . . . *Crosby*

WEEKS OF NOVEMBER 5 and 12, 1900

**Arrah-na-Pogue****or The Wicklow Wedding***Dion Boucicault's great Irish play, in four acts*

## CAST OF CHARACTERS

COL. BAGENAL O'GRADY, the O'Grady.....	J. L. SEELEY
BEAMISH McCOUL, the McCoul.....	CHARLES MACKAY
MAJOR COFFIN, English officer.....	EDWARD WADE
CAPTAIN WALKER, " ".....	GEORGE W. STERLING
LIEUTENANT HOWARD, " ".....	GEORGE R. SIEGMAN
THE IRISH SECRETARY OF STATE.....	LINDSAY MORISON
SERGEANT, in the English service.....	WARREN COOK
MR. MICHAEL FEENY, a process server.....	JOHN T. CRAVEN
WINTERBOTTOM, valet to the secretary.....	WILLIAM J. HASSON
SHAUN THE POST, a Wicklow post-carman.....	JOHN CRAIG
OINY FARREL, Irish peasant.....	TONY CUMMINGS
ANDY REGAN, " ".....	CHARLES D. RICE
BARNEY LANAGAN, " ".....	J. H. MONTGOMERY
PATSY O'CONNOR, " ".....	JOHN J. GEARY
LANTY DONOVAN " ".....	EDWIN P. DOES
LARRY MORAN, " ".....	WILLIAM MORRIS
TIM COGAN, " ".....	FRANK MINZEY
CORPORAL, in the English service.....	H. P. HUGHMAN
FATHER JOHN.....	WILLIAM F. HADDOCK
ARRAH MEELISH, nicknamed Arrah-na-Pogue, or "Arrah of the Kiss".....	LILLIAN LAWRENCE
FANNY POWER, of Cabinteely.....	LEONORA GNITO
KATTY WALSH, in which she will dance a barn-door jig with Oiny Farrel.....	KATE RYAN
Peasants, Officers, Soldiers, etc.	

## SYNOPSIS OF SCENERY AND INCIDENTS

ACT I.	Scene 1.	The ruins of St. Kevin's Abbey.
	Scene 2.	Arrah's cabin at Laragh.
	Scene 3.	A room in Ballybetagh.
	Scene 4.	The barn.
ACT II.	Scene 1.	Ballybetagh.
	Scene 2.	The room in Ballybetagh.
	Scene 3.	The prison.
ACT III.		The court room.
ACT IV.	Scene 1.	The secretary's library.
	Scene 2.	Ballybetagh.
	Scene 3.	The prison. The watch tower.

## PROGRAM OF MUSIC

IRISH RAG-TIME. McAlheeny's Cake Walk.....	<i>Balfour</i>
OVERTURE BRILLIANTE. Arrah-na-Pogue.....	<i>Max Heindl</i>
MEDLEY OF IRISH SONGS.....	<i>Lamotte</i>
PARAPHRASE. "My Lodging on the Cold Ground".....	<i>Langey</i>
DESCRIPTIVE EPISODE. The Racket at Gilligan's.....	<i>De Witt</i>
TWO-SLEEP. On the Firing Line.....	<i>Scouton</i>



WEEKS OF DECEMBER 3, 10, 17 and 24, 1900

# The Great Ruby

*A new and original drama of modern life, by Cecil Raleigh  
and Henry Hamilton*

## CAST OF CHARACTERS

PRINCE KASSIM WADIA.....	JOHN CRAIG
VISCOUNT MONTVGHIAL.....	JOHN T. CRAVEN
ALD. SIR JOHN GARNETT, KT.....	J. L. SEELEY
LORD GEORGE HARTOPP.....	ROBERT GREPPO
CAPTAIN CLIVE DALRYMPLE.....	TONY CUMMINGS
SIR SIMON BEAUCLERC.....	LINDSAY MORISON
JAMES BRETT, detective.....	CHARLES MACKAY
MORRIS LONGMAN, one of the Diamond Gang...	EDMUND BREESE
ANDREWS, " " " " " .....	STANLEY KENT
DUVAL, " " " " " .....	JOHN J. GEARY
TRENT, " " " " " .....	HARRY ANDERSON
CORNISH.....	EDWARD WADE
BENTLEY.....	WILLIAM J. HASSON
HANS.....	WILLIAM MORRIS
INNKEEPER.....	WARREN COOK
JACK CHANDLER.....	CHARLES D. RICE
GOOCH.....	GEO. W. STERLING
PORTER.....	FRANK MINZEY
CONNOR.....	WM. A. LAVEAU
PARK-KEEPER.....	H. P. HUGHMAN
BOOTS.....	WM. F. HADDOCK
TELEGRAPH BOY.....	HARRY EDWARDS
FIRST BICYCLIST.....	G. CORLISS GILES
SECOND BICYCLIST.....	EDWIN P. DOES
OSTLER BILL.....	J. H. MONTGOMERY
POSTMAN.....	FRANKLIN DELAND
MASON'S HELPER.....	JOHN C. HINDS
POLICE INSPECTOR.....	FRANK McHARDY
FIRST POLICEMAN.....	CHARLES A. ST. CLARE
SECOND POLICEMAN.....	FRANK P. BRAWNER
HALL PORTER.....	HORACE L. PIERCE
BANK CLERK.....	SETH A. ARNOLD
A CARTER.....	FRED BRUCE
A STABLE LAD.....	C. S. ALDRICH
LADY GARNETT.....	LILLIAN LAWRENCE
COUNTESS MIRTZA CHARKOFF.....	CORONA RICCARDO
MRS. ELSMERE.....	LEONORA BRADLEY
MISS BRENDA ELSMERE.....	MARIAN A. CHAPMAN
THE HON. KATHLEEN DENZIL.....	LEONORA GNITO
THE HON. MOYA DENZIL.....	CORDELIA MACDONALD
LOUISA JUPP.....	HOPE ROSS
MISS FLOSSIE DE GROSVENOR.....	MABEL SPENCER
MISS MILLIE PAGET.....	CORA F. WILLIAMS
JAMES SLATER.....	CLARA HUBNER
LARSONS.....	SADIE GALLOUPE

## CAST OF CHARACTERS—continued

MARIE, Mirtza's maid.....	PHYLLIS RALSTON
HOUSEMAID.....	SARAH BURR
HOTELMAID.....	HELEN J. HARDING

## SYNOPSIS OF SCENERY

ACT I.	The shop of Sir John Garnett, Bond Street, London.
ACT II.	Scene 1. A village street. The Packhorse Inn. Scene 2. Conservatory at Oatland's Park Hotel. Scene 3. The lounge at Oatland's Park Hotel.
ACT III.	Scene 1. Conservatory as before. Scene 2. The Garnett House at Hampstead. Scene 3. A bit of Regent's Park. Scene 4. Lord's cricket grounds.
ACT IV.	Scene 1. The Countess Charkoff's flat, Mayfair. Scene 2. Hampstead Heath. Scene 3. In the air above.
ACT V.	Scene 1. The Brunswick Hotel, Jermyn Street. Scene 2. The Military Tournament.

## PROGRAM OF MUSIC (week of December 3)

ENTRE MARCH. The Great Ruby.....	Hindley
OVERTURE BRILLIANTE. Poet and Peasant.....	Suppe
DESCRIPTIVE. The Crack Regiment Patrol.....	Moses
GRAND WALTZ. Pleasant Memories.....	Max Heindl
MARCH COMIQUE. A Coon Band Contest.....	Pryor
SERIO-COMIC FANTASIE. A Trip to Coney Island.....	Tobani
OPERATIC SELECTION. Eminie.....	Jakobowski
THE MOSQUITO PARADE.....	Whitney
TWO-STEP. The Sheridan Sabres.....	St. Clair

## PROGRAM F MUSIC (week of December 10)

MARCH. Charge of the American Cavalry.....	Morris
OVERTURE MILITAIRE. Jubel.....	Weber
CHARACTERISTIQUE. Crack Regiment Patrol.....	Moses
WALTZ. Hodge, Podge & Co.....	Fratton
DESCRIPTIVE MARCH. Mr. Thomas Cat.....	Hall
TWO-STEP. Regatta.....	Van Baar

## PROGRAM OF MUSIC (week of December 17)

MARCH. Second Regiment, Conn.....	Reeves
OVERTURE. Maritana.....	Wallace
DESCRIPTIVE. The King of France.....	Sousa
FANTASIE. The Mill in the Forest.....	Eilenberg
MARCH HUMORESQUE. The Griddle.....	Crosby
TWO-STEP. The Plantation Delight.....	O'Connor

## PROGRAM OF MUSIC (week of December 24)

MARCH. The Ideal.....	Reeves
OVERTURE OPERATIC. Fra Diavolo.....	Auber
DESCRIPTIVE. In Darkest Africa.....	Sousa
INTERMEZZO. Naila.....	Delibes
CHARACTERISTIQUE. Mr. Thomas Cat.....	Hall
TWO-STEP. Plantation Delight.....	O'Connor

WEEK OF DECEMBER 31, 1900

# A Young Wife

A comedy drama in four acts, by J. K. Tillotson, Esq., author of "The Planter's Wife," "Lynnwood," "Queenana," etc.

## CAST OF CHARACTERS

CLARENCE DOUGLASS, adopted son of Judson Douglass.....	CHARLES MACKAY
HUBERT DOUGLASS, alias Charles Clemens, own son of Judson Douglass.....	EDMUND BREESE
JUDSON DOUGLASS, a New York capitalist.....	EDWARD WADE
MR. MARKS, leader of a band of burglars, known as the Governor.....	JOHN T. CRAVEN
LOUIS, son of the Governor, and a burglar.....	STANLEY KENT
HORACE GREENGAGE DOBBINS, just from the country.....	JOHN CRAIG
ST. JOHN, a detective.....	J. L. SEELEY
JASON, inmate of the den.....	LINDSAY MORISON
ROUSTER, a gambler at the den.....	JOHN J. GEARY
JAMES, servant at Douglass mansion.....	WILLIAM J. HASSON
BILL DEMPSEY, a newsboy.....	MASTER LOUIS MOSKOWITZ
ETHEL DOUGLASS, wife of Clarence (recently married).....	LILLIAN LAWRENCE
GRACE DOUGLASS, sister of Hubert and Clarence.....	HOPE ROSS
MRS. MARKS, wife of the Governor of the den.....	LEONORA GNITO
STELLA, a maid in the Douglass mansion.....	MARIAN A. CHAPMAN

## SYNOPSIS OF SCENERY

- ACT I. Library in the Douglass residence on Long Island, near New York City. Late afternoon.
- ACT II. "The Den" on Baxter Street, New York City, home of the Marks family. The next morning.
- ACT III. Parlor in the Douglass' Fifth Avenue residence, New York City. Three weeks after.
- ACT IV. Ethel's boudoir in the Douglass residence, Fifth Avenue, New York City. Next morning.

## PROGRAM OF MUSIC

MARCH. U. S. S. Olympia.....	Clark
OVERTURE BRILLIANTE. Pique Dame.....	Suppe
DESCRIPTIVE. Baby Polka.....	Bial
FANTASIE. Dixie.....	Langey
GRAND SELECTION. The Idol's Eye.....	Herbert
TWO STEP. Ragtime Insanity.....	Morris

WEEK OF JANUARY 7, 1901

# Hazel Kirke

*A domestic play in four acts***CAST OF CHARACTERS**

DUNSTAN KIRKE.....	EDMUND BREESE
LORD TRAVERS.....	CHAS. MACKAY
PITTICUS GREEN.....	TONY CUMMINGS
AARON RODNEY.....	J. L. SEELEY
BARNEY O'FLYNN.....	WILLIAM J. HASSON
METHUSELAH HIGGINS.....	STANLEY KENT
JOE LOCKWOOD, mill hand.....	EDWARD WADE
DAN WILKINS, ".....	JOHN J. GEARY
STEVE BADLAM, ".....	WARREN COOK
JIM SMITH, ".....	GEORGE W. STERLING
BILL GOODWOOD, ".....	CHARLES D. RICE
HENRY SIMPSON, ".....	G. CORLISS GILES
HAZEL KIRKE.....	LILLIAN LAWRENCE
DOLLY DUTTON.....	HOPE ROSS
MERCY KIRKE.....	JENNIE KENDRICK
LADY TRAVERS.....	LEONORA GNITO
CLARA.....	MARIAN A. CHAPMAN

**SYNOPSIS OF SCENERY**

- ACT I. Exterior of Dunstan Kirke's cottage and mill.  
 ACT II. Interior of a villa at Fairy Grove.  
 ACT III. Kitchen at Blackburn Mill.  
 ACT IV. Kitchen at Blackburn Mill.

**PROGRAM OF MUSIC**

MILITARY MARCH. Gen. Miles.....	<i>Farrar</i>
OVERTURE. Stradella.....	<i>Flotow</i>
POPULAR MEDLEY. "Ma Tiger Lily".....	<i>Sloane</i>
GRAND WALTZ. The Skaters.....	<i>Waldteufel</i>
TWO-STEP. Hunky-Dory.....	<i>Holzmar</i>

WEEKS OF JANUARY 14 and 21, 1901

**Paul Kauvar***Steele Mackaye's masterpiece, in five acts*

## CAST OF CHARACTERS

PAUL KAUVAR.....	JOHN CRAIG
HONORE ALBERT MAXIME.....	J. L. SEELEY
MARQUIS DEVAUX.....	EDMUND BREESE
GENERAL DELAROCHE.....	CHARLES MACKAY
GENERAL KLETERRE.....	LINDSAY MORISON
COLONEL LAHOQUE.....	EDWARD WADE
DODOLPHE POTIN.....	JOHN T. CRAVEN
CARRAC.....	STANLEY KENT
BOURDOTTE.....	WILLIAM J. HASSON
GOUJON.....	WILLIAM F. HADDOCK
TABOOZE.....	WARREN COOK
FIRST ORDERLY.....	G. CORLISS GILES
SECOND ORDERLY.....	J. H. MONTGOMERY
GERVAISE.....	CHARLES D. RICE
ROCHEMARTEL.....	FRANKLIN DELAND
DESMOULINS.....	FRANK MINZEY
DIANE DE BEAUMONT.....	LILLIAN LAWRENCE
NANETTE.....	LEONORA GNITO
SCARLOTTE.....	ADELE CARLTON

Anarchists, Gendarmes, Soldiers, Peasants, Sans Culottes, etc., etc., by Messrs. Hughman, Does, Harrington, Edwards, Bruce, Pierce, Laveau, Hinds, Merlan, McHardy, St. Clare, Aldrich, McGurn, Woolf, Baker, Moore, Linton, Church, Arnold, Callahan, Misses Burr, Galloupe, Brophy, Williams, Ralston, Harding, Hübner, Holmes, Kingston, Woodbine, Olin and Wood.

## SYNOPSIS OF SCENERY

Scene: Paris and LaVendee, France. Time: 1794.

ACT I. Scene. Interior of the studio of Paul Kauvar.

ACT II. Scene. Prison of Conciergerie.

ACT III. Scene. The grand hall of the chateau of Delarocche of LaVendee.

ACT IV. Scene. Same as Act III. ACT V. Scene. Same as Act IV.

## PROGRAM OF MUSIC (week of January 14)

MARCH. The French Riflemen.....	<i>Eilenberg</i>
OVERTURE. Zanetta.....	<i>Auber</i>
DESCRIPTIVE. An Evening at the Ball.....	<i>Luders</i>
POPULAR MEDLEY. Harvest Days.....	<i>Tilzer</i>
PATROL. America.....	<i>Meacham</i>
TWO-STEP. Anniversary.....	<i>Laurendeau</i>

## PROGRAM OF MUSIC (week of January 21)

MARCH. Boston.....	<i>Hilldreth</i>
OVERTURE. Martha.....	<i>Flotoz</i>
POPULAR MEDLEY. Harvest Days.....	<i>Tilzer</i>
THE JERSEY MOSQUITO PARADE.....	<i>Whitney</i>
CHARACTERISTIQUE. Poor Relations.....	<i>Bendix</i>
TWO-STEP. Hunky-Dory.....	<i>Mackie</i>



WEEK OF JANUARY 28, 1901

# The Ticket-of-Leave Man

*A drama in five acts, by Tom Taylor, Esq.*

## CAST OF CHARACTERS

ROBERT BRIERLY, a Lancashire lad.....	JOHN CRAIG
JAMES DALTON, alias "Downey," alias "The Tiger".....	EDMUND BREESE
HAWKSHAW, a detective.....	CHARLES MACKAY
MELTER MOSS.....	JOHN T. CRAVEN
GREEN JONES.....	LINDSAY MORISON
MR. GIBSON, a bill broker.....	J. L. SEELEY
SAM WILLOUGHBY.....	MARIAN A. CHAPMAN
MALTBY.....	EDWARD WADE
MR. BURTON, clerk in Gibson's office.....	G. CORLISS GILES
MR. SHARPE, " " " ".....	FRANK MINZEY
JAMES, waiter at the Bellevue Tea Gardens....	WILLIAM J. HASSON
JACKSON, " " " ".....	CHARLES D. RICE
MR. FRANCIS, guest at the Bellevue Tea Gardens....	WARREN COOK
MR. LAW, " " " ".....	J. H. MONTGOMERY
MR. BROWNE, " " " ".....	FRANKLIN DELAND
MR. STEVENS, " " " ".....	HORACE L. PIERCE
MR. GOODWIN, detective.....	WILLIAM F. HADDOCK
MR. THOMPSON, ".....	JOHN C. HINDS
BILL SMITHERS, a navy.....	WILLIAM A. LAVEAU
MAY EDWARDS.....	LILLIAN LAWRENCE
EMILY ST. EVREMOND.....	LEONORA GNITO
MRS. WILLOUGHBY.....	KATE RYAN

Guests, Navvies, etc., etc.

## SYNOPSIS OF SCENERY

ACT I.	Seeing life. The Bellevue Tea Gardens. Summer evening. (An interval of three years and a half.)
ACT II.	Back from Portland Prison. May Edwards' lodgings. (An interval of six months.)
ACT III.	The office messenger. A bill broker's office. In the city. (An interval of four months.)
ACT IV.	Hunted down. The Bridgewater Arms.
ACT V.	Blow for blow. Scene 1. A street in the city. Scene 2. The churchyard of St. Nicholas.

## PROGRAM OF MUSIC

MARCH. General Miles.....	<i>Farrar</i>
OVERTURE. Bohemian Girl.....	<i>Balfe</i>
WALTZ BRILLIANTE. The Mackay.....	<i>Max Heindl</i>
(Dedicated to Mr. Charles Mackay.)	
GRAND SELECTION. Carmen.....	<i>Bizet</i>
POPULAR MEDLEY. My Money.....	<i>Smith</i>
TWO-STEP. "Wake Up, Ma Baby".....	<i>Ascher</i>

WEEK OF FEBRUARY 4, 1901

# Liberty Hall

*An original modern play in four acts, by R. C. Carton*

## CAST OF CHARACTERS

MR. OWEN.....	JOHN CRAIG
BLANCHE CHILWORTH, daughter of the late Sir Norman Chilworth.....	LILLIAN LAWRENCE
AMY CHILWORTH, daughter of the late Sir Norman Chilworth.....	MARIAN A. CHAPMAN
HON. GERALD HARRINGAY.....	CHARLES MACKAY
WILLIAM TODMAN.....	JOHN T. CRAVEN
J. BRIGINSIAW.....	EDMUND BREESE
MR. PENDRICK, solicitor.....	EDWARD WADE
MR. HICKSON.....	LINDSAY MORISON
MISS HICKSON, Mr. Hickson's sister.....	LEONORA GNITO
ROBERT BINKS, Todman's shop boy.....	WILLIAM J. HASSON
CRAFER, Todman's servant.....	LEONORA BRADLEY
LUSCOMBE, butler at Chilworth.....	WARREN COOK
CONWAY, a customer.....	HAROLD R. WOOLF

## SYNOPSIS OF SCENERY

ACT I.	Chilworth. Time: Mid-day. Scene: Chilworth Manor, England.
ACT II.	Four months elapse. Scene: Back parlor of Mr. Todman's shop, 13 Cheepe Street, Bloomsbury. Time: Afternoon.
ACT III.	A month later. Scene: The same. Time: Evening.
ACT IV.	Scene: The same. Time: 8 o'clock next morning.

## PROGRAM OF MUSIC

MARCH. Col. Philbrook.....	Hall
OVERTURE. Maritana.....	Wallace
GRAND WALTZ. The Mackay.....	Max Heindl
(Respectfully dedicated to Mr. Charles Mackay.)	
DESCRIPTIVE. "When Kenben Comes to Town".....	Levi
TWO STEP. Happy Days.....	Morris

WEEKS OF FEBRUARY 11, 18 and 25, 1901

# The Little Minister

*A play in four acts. Founded on a story of the same title  
Dramatized and adapted by John Arthur Fraser*

## CAST OF CHARACTERS

LADY BABBIE, "The Egyptian".....LILLIAN LAWRENCE  
NANNIE WEBSTER, who dreads the "Poor's

Hoose".....LEONORA BRADLEY

JEAN BAXTER, servant at the Manse.....LEONORA GNITO

REV. GAVIN DISHART, the Little Minister...CHARLES MACKAY

WEARYWALD, "police" at Thrums.....JOHN T. CRAVEN

TAMMAS WHAMOND, elder of Auld Licht Kirk.....J. L. SEELEY

PETER TOSH, " " " " " TONY CUMMINGS

HENDRY MUNN, " " " " " WILLIAM J. HASSON

CAPTAIN HALLIWELL, of Her Majesty's 78th

Highlanders.....STANLEY KENT

SHERIFF RIACH, a very canny Scot.....LINDSAY MORISON

LORD RINTOUL, Babbie's guardian.....EDWARD WADE

ROB DOW, a ne'er-do-weel.....EDMUND BREESE

SANDERS WEBSTER, a vainglorious boaster.....JOHN J. GEARY

MR. OGILVIE, the Dominie.....WARREN COOK

SERGEANT O'KELLEY, of Her Majesty's 78th

Highlanders.....CHARLES D. RICE

WILD LINDSAY, king of the Gypsies.....G. CORLISS GILES

THOMAS, servant at the great hall.....FRANK MINZEY

Weavers and Women of Thrums, Soldiers and Gypsies.

The last half of the week of February 25, the part of "Lady Babbie" was played by Marian A. Chapman.

## SYNOPSIS OF SCENERY

ACT I. Scene 1. The great hall at Spittal, Lord Rintoul's Castle.

Scene 2. The old windmill at the head of Windygoul.

ACT II. Scene 1. The Town House and Square at Thrums.

Scene 2. The bailie's court room.

Scene 3. In the school wynd.

ACT III. In old Nannie Webster's cottage.

ACT IV. Scene 1. The well in Caddam Wood.

Scene 2. Auld Licht Kirk.

Scene 3. The Gypsy camp in Caddam Wood.

## PROGRAM OF MUSIC (week of February 11)

MARCH. Oceanic.....*Wilkins*

OVERTURE BRILLIANTE. Jolly Robbers.....*Suppe*

GRAND SELECTION. San Toy.....*Jones*

POPULAR MEDLEY. "Lam, Lam, Lam".....*Mackey*

TWO-STEP. "Wake up, my Baby".....*Ascher*

Programs of Music for weeks of February 18 and 25 on page 300.

WEEK OF MARCH 4, 1901

**Frou Frou***A play of powerful human interests, in five acts, by Meilhac and Halevy*

## CAST OF CHARACTERS

HENRY SARTORYS, the husband of the future.....	JOHN CRAIG
BRIGARD, a papa of the present.....	J. L. SEELEY
COMTE DE VALREAS, the "friend" of the husband.....	EDMUND BREESE
BARON DE CAMBRI.....	JOHN T. CRAVEN
PITOU, the prompter.....	STANLEY KENT
VINCENT.....	WILLIAM J. HASSON
ZANETTO, a sunny Italian.....	LINDSAY MORISON
GILBERTE, "Frou Frou".....	LILLIAN LAWRENCE
LOUISE, her sister.....	CORONA RICCARDO
BARONNE DE CAMBRI, a woman of the future.....	LEONORA BRADLEY
PAULINE, a maid of the present.....	MARIAN A. CHAPMAN
THE GOVERNESS.....	LEONORA GNITO
ANGELIQUE.....	SADIE H. GALLOUPE
GEORGIE, Sartorys' child.....	Little PEARL YOUNG

## SYNOPSIS OF SCENERY

- ACT I. Brigard's house at Charmarettes.  
 ACT II. The house of Sartorys in Paris.  
 ACT III. The same.  
 ACT IV. The palace and gardens of the Barberini in Venice.  
 ACT V. The house of Sartorys in Paris.

NOTE. Lapse of six years between Acts I and II, and a few weeks between Acts II and III and and IV. After Act IV six months elapse.

## PROGRAM OF MUSIC

MARCH MILITAIRE. Waterville.....	Hall
OVERTURE. The Bronze Horse.....	Auber
DESCRIPTIVE WALTZ. Jolly Fellows.....	Vollstedt
GRAND OPERATIC MELANGE. Echoes of the Metropolitan Opera House.....	Moses
VIOLIN DUET. Traum der Sennerin.....	Labitsky
TWO-STEP. At a Darktown Cake Walk.....	Hale

## PROGRAM OF MUSIC (week of February 18)

MARCH. Bonnie Brier Bush.....	Recker
INTERMEZZO. Salome.....	Lorraine
NEGRO CHARACTERISTIQUE. Passing the Cotton Fields.....	Clark
POPULAR MEDLEY. "Gravy and Lam".....	Mackey
TWO-STEP. Reuben.....	Willis

## PROGRAM OF MUSIC (week of February 25)

MARCH. From The Singing Girl.....	Herbert
PATROL DESCRIPTIVE. The Crack Regiment.....	Moses
ENTR'ACTE. The Siren.....	Bendix
NEGRO CHARACTERISTIQUE. Little Kinkies.....	Tobani
TWO-STEP. The Shadow.....	H. Mullaly

WEEKS OF MARCH 11 and 18, 1901

# Under Two Flags

*A romantic drama in five acts and six tableaux, founded on  
"Ouida's" celebrated novel, by Edward Elsner*

## CAST OF CHARACTERS

BERTIE CECIL ROYELLIEU, afterwards known as Louis Victor and Bel-a-fair peur.....	JOHN CRAIG
BERKELEY CECIL ROYELLIEU, Bertie's brother.....	STANLEY KENT
LORD ROYELLIEU.....	J. L. SEELEY
LORD ROCKINGHAM, friend of Bertie's.....	CHARLES MACKAY
COLONEY CHATEAUROV, the Black Hawk.....	EDMUND BREESE
RAKE, Bertie's valet.....	JAMES A. KEANE
CAPT. CLAUDE DE CHANRELLON.....	EDWARD WADE
MARSHAL OF FRANCE.....	LINDSAY MORISON
EZRA BARONI, a money lender.....	JOHN T. CRAVEN
BABAZUM, a Turkish vender.....	WILLIAM J. HASSON
LAMORCIERE, general in command of cavalry.....	G. CORLISS GILES
ABD-EL-KAREEN, an Arab chief.....	WARREN COOK
JEAN BERGEAU, a sentinel.....	WILLIAM F. HADDOCK
PIERRE MARTIN, a soldier.....	CHARLES D. RICE
BOU HASSAN, Bedouin Arab.....	FRANK MINZEY
SI ALLAM, " ".....	EDWIN P. DOES
NOUREDDIN, " ".....	J. H. MONTGOMERY
YUSSUF, " ".....	FRANKLIN DELAND
CIGARETTE, a vivandiere.....	LILLIAN LAWRENCE
PRINCESS VENETIA CORONA, the Silver Pheasant.....	CORONA RICCARDO
LADY BEATRICE GUINEVERE.....	MARIAN A. CHAPMAN
LAVINA, maid to Princess Corona.....	SARAH BURR
Staff Officers, Chasseurs, Bedouins, Zouaves, Cantiniers, Moorish Women, etc.	

## SYNOPSIS OF SCENERY

- ACT I. Bertie Cecil's lodgings in London.  
 ACT II. Algiers. Twelve years later. The barracks of the Chasseurs d'Afrique.  
 ACT III. Algiers. The tent of the Silver Pheasant.  
 ACT IV. Scene 1. Provence, an ordnance room in the fortress.  
 Scene 2. A gorge in the desert of Algiers.  
 ACT V. The barracks court.

## PROGRAM OF MUSIC (week of March 11)

MARCH MILITAIRE. Garde de Corps.....	Hall
OVERTURE. Vienna Jubilee.....	Suppe
WALTZ BRILLIANTE. Near Thee.....	Waldteufel
DESCRIPTIVE FANTASIE. Down in a Coal Mine.....	Langey
POPULAR MEDLEY. "Give Us Just Another Lincoln".....	Williams
GRAND SELECTION. The Burgomaster.....	Luders
TWO-STEP. "Beneath the Starry Flag".....	Hartmann

Program of Music for week of March 18 on page 302.

WEEK OF MARCH 25, 1901

# Peg Woffington

*A comedy in four acts, by Tom Taylor and Charles Reade*

## CAST OF CHARACTERS

SIR CHARLES POMANDER.....	EDMUND BREESE
MR. ERNEST VANE.....	CHARLES MACKAY
COLLEY CIBBER.....	EDWARD WADE
QUIN.....	J. L. SEELEY
TRIPLET.....	JOHN T. CRAVEN
LYSIMACHUS TRIPLET.....	Little PEARL YOUNG
MR. SNARL.....	LINDSAY MORISON
MR. SOAPER.....	STANLEY KENT
JAMES BURDOCK.....	JOHN J. GEARY
COLANDER.....	WARREN COOK
HUNSDON.....	WILLIAM J. HASSON
CALL BOY.....	CHARLES D. RICE
POMPEY.....	MASTER WILLIAM JAMESON
PEG WOFFINGTON.....	LILLIAN LAWRENCE
MRS. VANE.....	HOPE ROSS
KITTY CLIVE.....	LEONORA GNITO
MRS. TRIPLET.....	LEONORA BRADLEY
ROXALANA.....	Little MAY GREENE
MAID.....	SADIE H. GALLOUPE

## SYNOPSIS OF SCENERY

- ACT I. The greenroom of the Theatre Royal, Covent Garden.  
 ACT II. Drawing room in the house of Mr. Vane in Bloomsbury Square.  
 ACT III. Triplet's garret, 10 Hercules Building, Lambeth.  
 ACT IV. The same.

## PROGRAM OF MUSIC

MARCH. First Corps Cadets.....	<i>Goodwin</i>
OVERTURE BRILLIANTE. Jolly Fellows.....	<i>Suppe</i>
DESCRIPTIVE. "Mammy's Carolina Twins".....	<i>Johnson</i>
GRAND MELANGE. Recollections of Offenbach.....	<i>Bendix</i>
POPULAR SELECTION. Hodge, Podge & Co.....	<i>Bratton</i>
TWO-STEP. "Ma Gum-Elastic Girl".....	<i>Leavitt</i>

## PROGRAM OF MUSIC (week of March 18)

MARCH. A Runaway Girl.....	<i>Jones</i>
OVERTURE. Light Cavalry.....	<i>Suppe</i>
DESCRIPTIVE FANTASIE. Down in a Coal Mine.....	<i>Langey</i>
POPULAR MEDLEY. "Lam, Lam, Lam".....	<i>Williams</i>
GRAND SELECTION. The Burgömster.....	<i>Luders</i>
TWO-STEP. "Listen to This".....	<i>Recker</i>

WEEKS OF APRIL 1 and 15, 1901

# The Merchant of Venice

*A comedy in five acts, by William Shakespeare***CAST OF CHARACTERS**

DUKE OF VENICE.....	LINDSAY MORISON
ANTONIO, the Merchant of Venice, friend to Bassanio....	J. L. SEELEY
BASSANIO, friend to Antonio.....	CHARLES MACKAY
GRATIANO, Venetian gentleman.....	EDMUND BREESE
LORENZO, " " .....	STANLEY KENT
SALARINO, " " .....	EDWARD WADE
SOLANIO, " " .....	WILLIAM T. BELFORT
SALERIO, " " .....	WARREN COOK
SHYLOCK, a Jew.....	JOHN CRAIG
TUBAL, a Jew, friend to Shylock.....	JOHN J. GEARY
LAUNCELOT GOBBO, servant to Shylock.....	JOHN T. CRAVEN
OLD GOBBO, father to Launcelot.....	WILLIAM J. HASSOM
LEONARDO, servant to Bassanio.....	WILLIAM F. HADDOCK
STEPHANO, " " .....	FRANK MINZEY
BALTHAZAR, servant to Portia.....	CHARLES D. RICE
PORTIA, a rich heiress.....	LILLIAN LAWRENCE
NERISSA, her friend and companion.....	HOPE ROSS
JESSICA, daughter to Shylock.....	MARIAN A. CHAPMAN
Magnificoes of Venice, Officers of the Court of Justice, Lords, Ladies, Clerks, Pages and Attendants.	

**PLACE AND TIME.**

Scene: Partly in Venice and partly at Portia's villa, named Belmont, on the adjacent mainland.

Period: The sixteenth century.

Time of action: A little more than three months.

**SYNOPSIS OF SCENERY**

ACT I.	Scene 1.	Venice. A street.
	Scene 2.	Belmont. A room in Portia's house.
	Scene 3.	Venice. A street.
ACT II.	Scene 1.	Venice. A street.
	Scene 2.	Venice. A street.
	Scene 3.	Venice. A street.
ACT III.		Venice. A street.
ACT IV.		Belmont. A room in Portia's house.
ACT V.		Venice. A court of justice.

**PROGRAM OF MUSIC**

MARCH	Lincoln Park.....	<i>Wannemacher</i>
OVERTURE	ANTIQUÉ. La Flandre.....	<i>Bouillion</i>
WALTZ.	The Beautiful Blue Danube.....	<i>Strauss</i>
GRAND SELECTION.	Tannhauser. ....	<i>Wagner</i>
POPULAR MUSICAL MELANGE	Crème de la Crème.....	<i>Moses</i>
TWO-STEP.	The Knight Errant.....	<i>Wolcott</i>

Program of Music on page 304

WEEK OF APRIL 8, 1901

# Our Boys

*An original modern comedy, by Henry J. Byron*

## CAST OF CHARACTERS

SIR GEOFFRY CHAMPNEYS, a county magnate.....	J. L. SEELEY
TALBOT CHAMPNEYS, his son.....	JOHN CRAIG
PERKYN MIDDLEWICK, of Devonshire House, a retired butterman .....	JOHN T. CRAVEN
CHARLES MIDDLEWICK, his son .....	CHARLES MACKAY
KEMPSTER, Sir Geoffry's man servant.....	EDWARD WADE
PODDLES, Middlewick's butler.....	WILLIAM J. HASSON
VIOLET MELROSE, an heiress .....	LEONORA GNITO
MARY MELROSE, her poor cousin.....	LILLIAN LAWRENCE
CLARISSA CHAMPNEYS, Sir Geoffry's sister.....	LEONORA BRADLEY
BELINDA, a lodging house slave .....	MARIAN A. CHAPMAN

## SYNOPSIS OF SCENERY

- ACT I. At the butterman's.  
Scene: Perkyn Middlewick's country house.
- ACT II. At the baronet's.  
Scene: Drawing room in Sir Geoffry's.  
Seven months are supposed to have elapsed.
- ACT III. Mrs. Patchem's three pair back.  
Scene: Third floor at a London lodging house.  
Scenes: In Acts I and II, Hertfordshire. In Act III, London.  
\* Time: The present.

## PROGRAM OF MUSIC

MARCH. Greeting to Hanover .....	<i>Losey</i>
OVERTURE. Zampa .....	<i>Herold</i>
POPULAR SELECTION. Hodge, Podge & Co.....	<i>Bratton</i>
TWO-STEP. Boston School Cadets.....	<i>Daly</i>

## PROGRAM OF MUSIC (week of April 15)

MARCH. Niehlungen.....	<i>Wagner</i>
OVERTURE. Concert.....	<i>Bach</i>
DESCRIPTIVE GALOP. Locomotive.....	<i>James</i>
POPULAR MEDLEY. The Rogers Brothers in Central Park.....	<i>Levi</i>
GRAND OPERATIC SELECTION. Il Trovatore.....	<i>Verdi</i>
TWO-STEP. Behind the Hounds.....	<i>Allen</i>



WEEK OF APRIL 22, 1901

# Lynwood

*An American drama in four acts, by James K. Tillotson, author of "A Young Wife," "Queen," etc.*

## CAST OF CHARACTERS

VICTOR BLANCHARD, captain, afterwards colonel in the Federal Army.....	JOHN CRAIG
DUDLEY MIDDLETON, lieutenant-colonel of the Kentucky Independents (Confederate).....	EDMUND BREESE
JUDGE CARLYLE, father of Edwin and Lucile, a Kentucky gentleman.....	J. L. SEELEY
EDWIN CARLYLE, colonel of the Kentucky Independents.....	CHARLES MACKAY
EPIPHANETUS EBENEZER ERASTUS CONFUCIUS CARTER, newspaper correspondent, artist, etc.....	JAMES A. KEANE
CAPTAIN REMSEN, officer in the Kentucky Independents.....	EDWARD WADE
UNCLE JOE, a servant at Carlyle House.....	JOHN T. CRAVEN
PATRICK O'FLAHERTY, sentinel in the Federal Army.....	WILLIAM J. HASSON
STEVE LODER, orderly in the Kentucky Independents.....	WARREN COOK
LUCILE CARLYLE, in love with Victor.....	LILLIAN LAWRENCE
GAY CARLYLE, Lucile's cousin.....	HOPE ROSS
KATE WILMARTH, a spy, in love with Dudley.....	CORONA RICCARDO

## SYNOPSIS OF SCENERY

ACT I.	Carlyle homestead and garden, near Lexington, Kentucky.
ACT II.	Library of Carlyle House.
ACT III.	Scene 1. Federal Camp of the Tenth Kentucky Infantry. Scene 2. Parlor of Carlyle House.
ACT IV.	Parlor of Carlyle House.

## PROGRAM OF MUSIC

MARCH. Dewey and Sampson.....	Max Heindl
OVERTURE. Orpheus.....	Offenbach
GRAND WALTZ. Charles Mackay.....	Max Heindl
FANTASIE BRILLIANTE. Dixey.....	Langley
TWO-STEP. After the Cake Walk.....	Dett

WEEK OF APRIL 29, 1901

# The Octoroon

## or Life in Louisiana

*A drama in five acts, by Dion Boucicault, Esq.*

### CAST OF CHARACTERS

GEORGE PEYTON, Mrs. Peyton's nephew.....	CHARLES MACKAY
SALEM SCUDDER, a Yankee, overseer of Terre-	
bonne, great on improvements and inventions.....	JOHN CRAIG
MR. SUNNYSIDE, a planter friend of Peyton.....	EDWARD WADE
JACOB MC'CLOSKY, formerly overseer, now half	
owner of Terrebonne .....	EDMUND BREESE
WAI-NO-TEE, an Indian chief.....	J. L. SEELEY
CAPTAIN RATTS, of the steamer Magnolia.....	LINDSAY MORISON
COLONEL POINTDEXTER, an auctioneer.....	JAMES A. KEANE
JULES THIBODEAUX, Southern planter.....	STANLEY KENT
JUDGE CAILLOU, " " .....	CHARLES D. RICE
JUDGE LAFOUCHE, " " .....	WARREN COOK
SQUIRE JACKSON, " " .....	G. CORLISS GILES
COLONEL CLAIRBONE, " " .....	FRANK MINZEY
SQUIRE NATCHEZ, " " .....	WILLIAM F. HADDOCK
PÊTE, an "Ole Uncle," once the late judge's body	
servant, but now "too ole to work".....	JOHN T. CRAVEN
PAUL, a yellow boy, a favorite of the late judge.....	ANITA SYLVIA
SOLOU, a griff boy.....	WILLIAM J. HASSON
AUCTIONEER'S CLERK.....	HORACE L. PIERCE
TOM LOKER, steamboat fireman.....	EDWIN P. DOES
STEVE BUDD, " " .....	FRANK L. YETTER
BILL SAMPSON, deck hand.....	J. H. MONTGOMERY
JACK CLAIR " " .....	FRANKLIN DELAND
MRS. PEYTON, widow of the late Judge Peyton..	LEONORA BRADLEY
ZOE, THE OCTOROON, the natural child of the	
late judge by a quadroon slave.....	LILLIAN LAWRENCE
DORA SUNNYSIDE, a Southern belle.....	LEONORA GNITO
GRACE, a yellow girl, a slave.....	CORDELIA MACDONALD
MINNIE, a quadroon slave.....	SADIE H. GALLOUPE
DIDO, the cook, a slave.....	JENNIE KENDRICK

### SYNOPSIS OF SCENERY

- ACT I. Plantation life. A Southern home under a Southern sun.  
 ACT II. The murder of little Paul. The wharf and shed.  
 ACT III. The slave sale. The parlor at Terrebonne.  
 ACT IV. The lynch trial. The wharf. The steamer Magnolia alongside.  
 ACT V. Retribution.  
 Scene 1. Slaves' quarters. Pete's hut.  
 Scene 2. The bayou.  
 Scene 3. The cane brake.  
 Scene 4. The parlor at Terrebonne.

Program of Music on page 307

WEEK OF MAY 6, 1901

**A Night Off****or A Page from Balzac***A comedy in four acts (from the German of Franz von Schonthan)  
by Augustin Daly*

## CAST OF CHARACTERS

JUSTINIAN BABBITT, professor of ancient history  
in the Camptown University.....JOHN T. CRAVEN  
HARRY DAMASK, his son-in-law.....CHARLES MACKAY  
JACK MULBERRY, in pursuit of fortune and the  
name of Chumley.....JOHN CRAIG  
LORD MULBERRY, in pursuit of Jack.....J. L. SEELEY  
MARCUS BRUTUS SNAP, in pursuit of fame and  
fortune, under various legitimate aliases.....EDMUND BREESE  
PROWL, usher at the university.....LINDSAY MORISON  
MRS. ZANTIPPA BABBITT, professor of conjugal  
management in the professor's household.....LEONORA BRADLEY  
NISBE, the youngest "imp" of the household.....LILLIAN LAWRENCE  
ANGELICA DAMASK, the eldest.....LEONORA GNITO  
SUSAN, the "brassiest".....MARY SANDERS  
MARIA, servant at Damask's.....SADIE H. GALLOUPE  
Time: Recently. Place: Near by.

## SYNOPSIS OF SCENERY

ACT I. The professor's home. The serpent enters the garden.  
ACT II. The doctor's office. The result of too much Balzac!  
ACT III. At the professor's again. The conspirators succeed in getting  
their night off.  
ACT IV. Same scene. The next morning. Zantippa removes her picture  
and everybody packs up.

## PROGRAM OF MUSIC

MARCH. Iroquois.....*Loscy*  
OVERTURE. Poet and Peasant.....*Suppe*  
POPULAR SELECTION. The Rogers Brothers in Central Park.....*Levi*  
GRAND MARCH. Lillian Lawrence.....*Max Heindl*  
TWO-STEP. The Kentucky Camp Fire.....*De Lima*

## PROGRAM OF MUSIC (week of April 29)

MARCH. "Coon! Coon! Coon!".....*Friedman*  
OVERTURE. The Octoroon.....*Bailey*  
COMIQUE. Mr. Thomas Cat.....*Hall*  
GRAND SOUTHERN FANTAISIE. Gems of Stephen Foster.....*Mose*  
DESCRIPTIVE. "My Old Kentucky Home".....*Langcy*  
SOUTHERN PASTIME. The Darkies' Jubilee.....*Turner*  
GRAND SELECTION. The Burgomaster.....*Luders*  
TWO-STEP. The Fox-Hunters.....*Penn*

WEEK OF MAY 13, 1901

# Led Astray

*A comedy drama in six acts, by Dion Boucicault, Esq.*

## CAST OF CHARACTERS

RODOLPH CHANDOCE.....	JOHN CRAIG
HECTOR PLACIDE.....	JAMES A. KEANE
MOUNT GOSLINE.....	CHARLES MACKAY
GEORGE DE LESPARRE.....	EDMUND BREESE
MAJOR O'HARA.....	JOHN T. CRAVEN
LAFONTAINE.....	LINDSAY MORISON
ROBERT.....	WILLIAM J. HASSON
HUNTSMAN.....	G. CORLISS GILES
ARMANDE CHANDOCE.....	EVA TAYLOR
MATHILDE.....	MARY SANDERS
SUZANNE O'HARA.....	MAYE LOUISE AIGEN
THE COUNTESS, mother of Rodolph.....	LEONORA GNITO
BARONESS, mother of Armande.....	LEONORA BRADLEY
SOPHIE.....	SADIE H. GALLOUPE

## SYNOPSIS OF SCENERY

ACT I.	The park and lawn of Chateau Chandoce.
ACT II.	The boudoir in the hotel of the Countess Armande Chandoce.
ACT III.	A ball at the hotel of the Baroness.
ACT IV.	The bed chamber of the Countess Armande.
ACT V.	A clearing in the Bois de Boulogne, near Paris. Six months elapse.
ACT VI.	The Chateau Chandoce.

## PROGRAM OF MUSIC

MARCH.	Richmond.....	<i>Missul</i>
OVERTURE.	Oberon.....	<i>Weber</i>
GRAND SELECTION.	Echoes from the Metropolitan Opera House.....	<i>Tobani</i>
WALTZ.	Jolly Fellows.....	<i>Vollstedt</i>
POPULAR MÊDLEY.	Hodge, Podge & Co.....	<i>Bratton</i>
DESCRIPTIVE.	The Siren.....	<i>Bendix</i>
TWO-STEP.	The Fox Hunters.....	<i>Penn</i>

WEEK OF MAY 20, 1901

# At The White Horse Tavern

*A comedy in three acts being an English version, by Sydney Rosenfeld, of a German play, entitled "Im weissen Roess'l," by Messrs. Blumenthal and Kadelburg*

## CAST OF CHARACTERS

WILLIAM GIESECKE, of Berlin, who is travelling under protest.....	J. L. SEELEY
CHARLOTTE, his sister.....	LEONORA BRADLEY
OTTLIE, his daughter.....	CAROLINE FRANCES COOKE
FREDERIC SIEDLER, attorney-at-law.....	CHARLES MACKAY
ARTHUR SUTRO.....	JAMES A. KEANE
WALTER HINZELMANN, PH.D., a tutor and ideal traveller.....	JOHN T. CRAVEN
CLARA, his daughter.....	MARY SANDERS
JOSEPHIA, hostess of "The White Horse Tavern,"	MAYE LOUISE AIGEN
LEOPOLD BRAND, her head waiter.....	EDMUND BREESE
LOIDL, a beggar.....	LINDSAY MORISON
RISE, his niece.....	MABEL WAITE
DR. BERNBECK, on his honeymoon.....	STANLEY KENT
EMILY, his wife.....	PHYLLIS RALSTON
OLD LADY SCHMIDT, guest.....	HELEN HARDING
MELANIE, her daughter, guest.....	CLARA HUBNER
OLD VON CRACKER, guest.....	WARREN COOK
A MOUNTAIN TOURIST, guest.....	EDWARD WADE
A TRAVELLER, guest.....	HORACE L. PIERCE
KATHI, a female postman.....	SADIE H. GALLOUPE
FRANZ, a waiter, help at "The White Horse Tavern".....	CHAS. D. RICE
PICCOLO, a beer boy, " " " ".....	WM. J. HANSON
LENA, a chambermaid, " " " ".....	MABEL TRAFTON
MALL, a cook, " " " ".....	MAUD METCALF
MARTIN, a factotum, " " " ".....	WM. F. HADDOCK
JOSEPH, another, " " " ".....	J. H. MONTGOMERY
CAPTAIN OF STEAMBOAT.....	G. CORLISS GILES
TICKET TAKER.....	FRANK MINZV
SEPP, a mountain guide.....	EDWIN P. DOES

Time: The Present. Place: The Salzkammergut, Austrian Alps.

## PROGRAM OF MUSIC

MARCH. Katie Emmet.....	<i>Myers</i>
OVERTURE. Jolly Robbers.....	<i>Suppe</i>
GRAND FANTAISIE ON GERMAN MELODIES.....	<i>Tobani</i>
TWO-STEP. In Old Madrid.....	<i>Balfmoor</i>

WEEK OF MAY 27, 1901

# A Duel of Hearts

*A play of human interests, in three acts*

*Arranged from the MS. of Mrs. Jean Davenport-Lander, by Maida Craigen and Frederick Paulding*

## CAST OF CHARACTERS

EUGENE DE LIGNY, passing under the name of Eugene Richart.....JOHN CRAIG  
 LOUIS, VISCOUNT DE LIGNY, his brother....CHARLES MACKAY  
 SIR JOHN BROOKE M. D., retired.....J. L. SEELEY  
 SIR LARRY O'DONNELL, a young Irish gentleman.....JAMES A. KEANE  
 MR. BERTRAM TALCOTT, familiarly known as "Bartie".....STANLEY KENT  
 PIERRE RATON, a Swiss peasant.....LINDSAY MORISON  
 ROBERT, an English footman.....WILLIAM J. HASSON  
 LADY ANITA STANHOPE, a young Cuban.....EVA TAYLOR  
 COUNTESS DE LIGNY, mother of Eugene and Louis.....LEONORA BRADLEY  
 HON. ALICIA BEACHUM, a warm-hearted old maid.....MAYE LOUISE AIGEN  
 THERESE, a Swiss peasant.....CAROLINE FRANCES COOKE

## SYNOPSIS OF SCENERY

ACT I. In the Engadine. A public chalet overlooking the glaciers of Roseg, beyond the Pontresina, Switzerland.  
 The challenge!  
 ACT II. In Paris. Seven months have elapsed. Lady Stanhope's drawing room.  
 The duel!  
 ACT III. In London. One year later. Sir John Brooke's house.  
 The test!

## PROGRAM OF MUSIC

MARCH. The President.....Herbert  
 OVERTURE. Fra Diavolo.....Auber  
 GRAND SELECTION. The Burgomaster.....Luders  
 TWO STEP. "When Reuben Comes to Town".....Levi

WEEK OF JUNE 3, 1901

# Because She Loved Him So

*A comedy in three acts, adapted by William Gillette from the French  
of Bisson and Leclercq*

## CAST OF CHARACTERS

OLIVER WEST .....	JOHN CRAIG
JOHN WEATHERBY .....	JOHN T. CRAVEN
THOMAS WEATHERBY .....	JAMES A. KEANE
EDWARD MARSH .....	LINDSAY MORISON
REV. LYMAN LANGLEY, Dean of Waterford.....	EDWARD WADE
ALBERT PRITCHARD .....	WILLIAM J. HASSON
MR. JACKSON .....	STANLEY KENT
MR. BRESLIN .....	WARREN COOK
GERTRUDE WEST .....	EVA TAYLOR
MRS. JOHN WEATHERBY .....	LEONORA BRADLEY
DONNA ADELINA GONZALES.....	MAYE LOUISE AIGEN
MARGARET, servant at the Weatherbys' .....	KATE RYAN
SUSAN, Mrs. Oliver West's maid .....	CAROLINE FRANCES COOKE
MISS JULIE LANGLEY.....	PHYLLIS RALSTON
MRS. JACKSON.....	SADIE H. GALLOUPE

## SYNOPSIS OF SCENERY

ACT I. Oliver West's studio, London. Towards evening.  
 ACT II. At the Weatherbys', Portsmouth. The next evening.  
 ACT III. At the Weatherbys', Portsmouth. The next morning.

## PROGRAM OF MUSIC

MARCH. The President.....*Herbert*  
 OVERTURE. Fra Diavolo.....*Auber*  
 GRAND SELECTION. The Burgomaster.....*Luders*  
 TWO-STEP. "When Reuben Comes to Town".....*Levi*

WEEK OF JUNE 10, 1901

# Miss Hobbs

*A comedy in four acts, by Jerome K. Jerome*

## CAST OF CHARACTERS

WOLFF KINGSEARL, Kingsearl Major.....	JOHN CRAIG
PERCIVAL KINGSEARL, Kingsearl Minor.....	CHARLES MACKAY
GEORGE JESSOP.....	JAMES A. KEANE
CAPTAIN SANDS.....	EDWARD WADE
CHARLES.....	WILLIAM J. HASSON
MISS HENRIETTA HOBBS.....	EVA TAYLOR
MISS MILLICENT FAREY.....	MARY SANDERS
MRS. PERCIVAL KINGSEARL.....	LEONORA GNITO
MISS SUSAN ABBEV.....	LEONORA BRADLEY
JANE, a maid servant.....	SADIE H. GALLOUPE

## SYNOPSIS OF SCENERY

- ACT I. Drawing room of the Kingsearl House.  
 ACT II. Drawing room of the Mills House.  
 ACT III. Cabin of the yacht Good Chance.  
 ACT IV. Drawing room of the Kingsearl House.

## PROGRAM OF MUSIC

MARCH. Col. Roosevelt's Rough Riders.....	<i>Laurendeau</i>
OVERTURE. Martha.....	<i>Flotox</i>
GRAND SELECTION. The Rounders.....	<i>Englander</i>
DESCRIPTIVE. "Mammy's Carolina Twins".....	<i>Johnson</i>
TWO-STEP. The Ace of Spades.....	<i>Brynm</i>



WEEK OF JUNE 17, 1901

**Nancy & Co.***An eccentric play in four acts, from the German of Rosen, by  
Augustin Daly***THE FIRM**

MR. EBENEZER GRIFFING, a caution and a warn-  
ing to parents and guardians.....JOHN T. CRAVEN  
KEIFE O'KEIFE, Esq., in thrall to the "Griffing,"  
as well as to his fair niece.....JOHN CRAIG  
CAPTAIN PAUL RENSELLER, U. S. A., laying  
seige to the "Griffing's" daughter, and to the  
"Griffing" himself.....CHARLES MACKAY  
YOUNG MR. SYKES STOCKSLOW, a "lamb"  
from the street.....JAMES A. KEANE  
TIPPY BRASHER, a well-managed husband..... EDMUND BREESE  
JULIUS, a bell-boy at the Waldorf-Astoria.....WILLIAM J. HASSON  
NANCY BRASHER.....EVA TAYLOR  
MRS. HULDAH DANGERY, a species of "Safety  
Deposit Company" for a valuable niece.....LÉONORA BRADLEY  
ORIANA, her daughter and his niece.....LEONORA GNITO  
DAISY GRIFFING, his daughter and her niece.....MARY SANDERS  
BETSY, the "new girl" at Griffing's.....MAYE LOUISE AIGEN  
The action of the play is comprised within eleven hours.

**SYNOPSIS OF SCENERY**

ACT I. Drawing room at Griffing's. Noon. The scent of the jessamine.  
ACT II. Parlor at the Waldorf-Astoria. Afternoon. The firm of Nancy  
& Co. gets into hot water.  
ACT III. Drawing room at Griffing's. Evening. Several people are made  
to "toe" the mark.  
ACT IV. The same. Midnight.

Love's labor's won exactly as you like it,  
And all's well that ends well after The Tempest.

**PROGRAM OF MUSIC**

MARCH MILITAIRE. Fearless.....*Heed*  
OVERTURE. Morning, Noon and Night.....*Suppe*  
WALTZ DESCRIPTIVE. Sapho.....*Moses*  
POPULAR MEDLEY. "Gravy on the Griddle".....*Mackie*  
TWO-STEP. The Beckham.....*Atherton*

WEEK OF JUNE 24, 1901

# The Tyranny of Tears

*A comedy of temperament in four acts, by Haddon Chambers*

## CAST OF CHARACTERS

MR. PARBURY.....	JOHN CRAIG
MR. GEORGE GUNNING.....	CHARLES MACKAY
COLONEL ARMITAGE.....	JOHN T. CRAVEN
EVANS.....	LINDSAY MORISON
MRS. PARBURY.....	EVA TAYLOR
MISS HYACINTH WOODWARD.....	LEONORA GNITO
CAROLINE.....	HELEN HARDING

## SYNOPSIS OF SCENERY

- ACT I. In Mr. Parbury's study.  
 ACT II. In Mr. Parbury's study.  
 ACT III. In Mr. Parbury's garden.  
 ACT IV. In Mr. Parbury's study.

## PROGRAM OF MUSIC

MARCH. Maine Festival.....	<i>R. B. Hall</i>
OVERTURE. Romantique.....	<i>Kela-Bela</i>
CONCERT WALTZ. Casino Tanze.....	<i>Gungl</i>
SELECTION FROM OPERA Amorita.....	<i>Czibulka</i>
MARCH. Administration.....	<i>Howard</i>

WEEK OF JULY 1, 1901

# One of Our Girls

*A comedy in five acts, by Bronson Howard*

## CAST OF CHARACTERS

CAPT. JOHN GREGORY, Fifth Lancers.....	JOHN CRAIG
DOCTOR GIRODET.....	J. L. SEELEY
MONS. FONBLANQUE.....	JOHN T. CRAVEN
COMTE FLORIAN DE CREBILLON.....	EDMUND BREESE
HENRI SAINT-HILAIRE.....	CHARLES MACKAY
LE DUC DE FONCHE FONBLANQUE.....	LINDSAY MORISON
MONS. FROCHARD.....	WARREN COOK
ANDRE.....	EDWARD WADE
PIERRE.....	WILLIAM J. HASSON
MISS KATE SHIPLEY.....	EVA TAYLOR
MME. FONBLANQUE.....	LEONORA BRADLEY
JULIE.....	CAROLINE FRANCES COOKE

## SYNOPSIS OF SCENERY

- Paris. The Chateau Fonblanque and an apartment in the Rue de Rivoli.
- ACT I. French ideas and American ideas. (An interval of six months.)
- ACT II. An international kiss.
- ACT III. The French result of a French marriage.
- ACT IV. An American girl and an English officer in a French situation.
- ACT V. A scientific experiment.

## PROGRAM OF MUSIC

MARCH. Waterville.....	Hall
OVERTURE. William Tell.....	Rossini
WALTZ. Babbie.....	W. Furst
MEDLEY OVERTURE. Fassettania.....	Beyer
FANTASIA. Musical Scenes from Spain...	Langley
MARCH. The Beckham.....	Atherton

WEEK OF JULY 8, 1901

# East Lynne

*An emotional drama in five acts from the novel of that name, by  
Mrs. Henry Wood*

## CAST OF CHARACTERS

SIR FRANCIS LEVISON.....	EDMUND BREESE
ARCHIBALD CARLYLE.....	CHARLES MACKAY
LORD MOUNT SEVERN.....	J. L. SEELEY
RICHARD HARE.....	STANLEY KENT
MR. DILL.....	JOHN T. CRAVEN
EDWARD.....	WILLIAM J. HASSON
OFFICER.....	WARREN COOK
WILLIE CARLYLE.....	Little PEARL YOUNG
LADY ISABEL VANE.....	EVA TAYLOR
MADAME VINE.....	“ “
BARBARA HARE.....	LEONORA GNITO
MISS CORNELIA CARLYLE.....	LEONORA BRADLEY
JOYCE HALLIJOHN.....	MAYE LOUISE AIGEN
WILSON.....	CAROLINE FRANCES COOKE
SUSANNE.....	SADIE H. GALLOUPE

## SYNOPSIS OF SCENERY

- ACT I. Scene 1. Drawing room at East Lynne.  
Scene 2. In the grove near the stile.  
Scene 3. Drawing room at East Lynne.  
A lapse of six years between Acts I and II.
- ACT II. Scene 1. Drawing room at East Lynne.  
Scene 2. In the grove near the stile.  
Scene 3. Drawing room at East Lynne.  
A lapse of twelve months between Acts II and III.
- ACT III. Scene 1. Hall at East Lynne.  
Scene 2. The inn at Grenoble, in France.  
A lapse of six months between Acts III and IV.
- ACT IV. Scene 1. Drawing room at East Lynne.  
Scene 2. Street at East Lynne.  
Scene 3. The nursery at East Lynne.
- ACT V. Scene 1. Street at East Lynne.  
Scene 2. The nursery at East Lynne.

## PROGRAM OF MUSIC

MARCH. Fearless.....	<i>Heed</i>
OVERTURE. Journey for Luck.....	<i>Suppe</i>
GRAND SELECTION. Hodge, Podge & Co.....	<i>Bratton</i>
WALTZ. Near Thee.....	<i>Waldteufel</i>
POPULAR MEDLEY. "Lam! Lam! Lam!".....	<i>Mackie</i>
TWO-STEP. Barn Yard Frolics.....	<i>Dillea</i>

WEEK OF JULY 15, 1901

# Peaceful Valley

*An original three act play, written expressly for Sol Smith Russell, by Edward E. Kidder, author of Mr. Russell's latest successes, "Bewitched" and "A Poor Relation"*

## CAST OF CHARACTERS

HOSEA HOWE.....	ALDEN BASS
WARD ANDREWS.....	EDMUND BREESE
JACK FARQUHAR.....	CHARLES MACKAY
JOTHAM FORD.....	EDWARD WADE
MR. LEONARD RAND.....	LINDSAY MORISON
CHARLEY RAND.....	STANLEY KENT
WILSON.....	WILLIAM J. HASSON
VIRGIE RAND.....	EVA TAYLOR
NIOBE FARQUHAR.....	MARY SANDERS
PHYLLIS HOWE.....	LEONORA BRADLEY
MARTHA HOWE.....	LEONORA GNITO

## SYNOPSIS OF SCENERY

- ACT I. Ayrtop House, White Mountains, July.  
Hosea falls from grace.
- ACT II. Two weeks later. Peaceful Valley. Hosea's home and the "Perpendicular Farm."  
"I'll walk every step of the way."
- ACT III. The next summer. The "best room" at Mrs. Howe's.  
"If ever you do happen down our way,  
On business or on pleasure bound,  
One thing or the other;  
Why, take the 'Peaceful Valley' road,  
An'—just drop in on mother."

## PROGRAM OF MUSIC

MARCH. Trumbull Club.....	<i>Farrar</i>
OVERTURE. Stradella.....	<i>Flotow</i>
DESCRIPTIVE. La Paloma.....	<i>Yradier</i>
GRAND FANTAISIE. Melodie in F.....	<i>Kubinstein</i>
TWO-STEP. Rag-time Society.....	<i>White</i>

WEEK OF JULY 22, 1901

# A Bachelor's Romance

*An original play in four acts, by Martha Morton*

## CAST OF CHARACTERS

DAVID HOLMES, literary critic on the Review.....	ALDEN BASS
GERALD HOLMES, his brother, pleasure-loving man of the world.....	EDMUND BREESE
ARCHIBALD SAVAGE, a modern literary man.....	CHARLES MACKAY
MARTIN BEGGS, David's secretary and confidential man.....	JOHN T. CRAVEN
HAROLD REYNOLDS, on the staff of the Review.....	STANLEY KENT
MR. MULBERRY, an antique literary man, with a classical education, which he cannot turn into money.....	LINDSAY MORISON
DONALD, a servant.....	WILLIAM J. HASSON
SYLVIA SOMERS, David's ward.....	MARY SANDERS
MISS CLEMENTINA, a maiden lady, with a sharp tongue.....	LEONORA BRADLEY
HELEN LE GRAND, David's sister, a widow of the world.....	MAYE LOUISE AIGEN
HARRIET LEICESTER, a society girl.....	LEONORA GNITO

## SYNOPSIS OF SCENERY

ACT I.	David's study, in Washington Square, New York.
ACT II.	Helen's fashionable home, Murray Hill, New York.
ACT III.	David's study. Same as Act I.
ACT IV.	Miss Clementina's home in the country.

## PROGRAM OF MUSIC

MARCH.	Triumphal Post.....	Carey
OVERTURE.	Pique Dame.....	Suppe
DESCRIPTIVE.	The Caravan.....	Hall
GRAND WALTZ.	Espana.....	Waldteufel
TWO-STEP.	My Josephine.....	Stromberg

WEEK OF JULY 29, 1901

# The Man from Mexico

*A farcical comedy in three acts, by H. A. Du Souchet*

## CAST OF CHARACTERS

BENJAMIN FITZHEW.....	WALTER PERKINS
COL. RODERICK MAJORS.....	JOHN T. CRAVEN
WILLIE LOVEALL, the warden.....	CHARLES MACKAY
VON BULOW BISMARCK SCHMIDT.....	LINDSAY MORISON
EDWARD FARRAR.....	J. J. ELWYN
RICHARD DAUNTON.....	STANLEY KENT
TIMOTHY COOK, a Tammany deputy sheriff.....	EDWARD WADE
OFFICER O'MULLINS.....	JOHN J. GEARY
GOOGAN, the keeper.....	WARREN COOK
LOUIS, a waiter from the Cleopatra.....	WILLIAM J. HASSON
CLEMENTINA FITZHEW.....	MAYE LOUISE AIGEN
SALLIE GRAICE.....	LEONORA GIUTO
NETTIE MAJORS.....	MARV SANDERS
MIRANDA, a maid.....	CAROLINE FRANCES COOK

## SYNOPSIS OF SCENERY

ACT I.	Drawing room at Fitzhew's.	Ice water.
ACT II.	Warden Loveall's office.	Warm water.
ACT III.	Drawing room at Fitzhew's.	Hot water.

## PROGRAM OF MUSIC

MARCH.	Kokomo.....	<i>Farrar</i>
OVERTURE.	Summer Night's Dream.....	<i>Suppe</i>
MEXICAN SERENADE.	La Paloma.....	<i>Yradier</i>
TWO-STEP.	Barnyard Frolics.....	<i>Bratton</i>





WEEK OF AUGUST 12, 1901

# The Bauble Shop

A play in four acts, written by Henry Arthur Jones, author of  
 "The Middleman," "Saints and Sinners," "The  
 Masqueraders," etc.

"Cabinet ministers are only human, sometimes very human."  
*London Times'* leading article, November 28, 1892.

## CAST OF CHARACTERS

LORD CLIVEBROOKE, the leader of the House of  
 Commons.....FRANKLIN RITCHIE  
 THE EARL OF SARUM, his father.....J. L. SEELEY  
 MR. STOACH, M. P., proprietor of Stoach's Bazaar...EDWARD WADE  
 THE HON. CHAS. TEVIOT, Lord Clivebrooke's  
 cousin.....JAMES A. KEANE  
 MR. PEMBROKE BUSSEY, M. P.....LINDSAY MORISON  
 SIR JOHN STRADBROKE, the government whip...WARREN COOK  
 MATTHEW KEBER, toy maker.....JOHN T. CRAVEN  
 IRESON, personal secretary to Lord Clivebrooke..WILLIAM J. HASSON  
 MR. BODY, a detective.....JOHN J. GEARY  
 MR. MIMS, a tradesman.....G. CORLISS GILES  
 BENICE, Lord Clivebrooke's valet.....CHARLES D. RICE  
 DAVIDSON, clerk to Lord Clivebrooke.....EDWIN P. DOES  
 MESSENGER in the House of Commons.....WM. F. HADDOCK  
 JESSIE KEBER.....MARY SANDERS  
 LADY KATE FFENNEL.....MAVE LOUISE AIGEN  
 LADY BELLENDEN.....LEONORA BRADLEY  
 GUSSIE BELLENDEN.....CAROLINE FRANCES COOKE  
 Members of Parliament, Tradesmen, Secretaries, and others.

## SYNOPSIS OF SCENERY

ACT I. At Lord Clivebrooke's, Saint James' Park. Six weeks pass.  
 ACT II. At Stoach's Toy Bazaar, Little John Street, Westminster. One  
 day passes.  
 ACT III. Private room of the leader of the House, in the House of  
 Commons. One night passes.  
 ACT IV. At Lord Clivebrooke's.

## PROGRAM OF MUSIC

MARCH. Second Regiment.....*Reeves*  
 OVERTURE. Orpheus.....*Offenbach*  
 MEDLEY SELECTIONS. The Rogers Brothers in Central Park...*Levy*  
 GRAND WALTZ. The Blue Danube.....*Strauss*  
 TWO-STEP. The Pickaninny.....*Carlotta Williamson*

WEEK OF AUGUST 19, 1901

# The Middleman

*A favorite play of modern English life, in four acts, by Henry Arthur Jones, author of "The Silver King," "Saints and Sinners," etc.*

## CAST OF CHARACTERS

CYRUS BLENKARN.....	EDMUND BREESE
JOSEPH CHANDLER, of Tetlow Porcelain Works.....	J. L. SEELEY
CAPTAIN JULIAN CHANDLER, his son.....	CHARLES MACKAY
BATTY TODD, Chandler's managing man.....	LINDSAY MORISON
JESSE PEGG, one of Chandler's workmen.....	JAMES A. KEANE
SIR SEATON UMFRAYVILLE.....	EDWARD WADE
MR. VACHEL, a lawyer.....	WILLIAM J. HASSON
EPIPHANY DANKS, of Gawcott-in-the-Moors.....	JOHN J. GEARY
DANIPEP, a reporter.....	WARREN COOK
CARTER, a postman.....	G. CORLISS GILES
DUTTON, a servant.....	EDWIN P. DOES
MARY BLENKARN.....	EVA TAYLOR
NANCY BLENKARN.....	MARY SANDERS
MRS. CHANDLER.....	LEONORA BRADLEY
MAUDE CHANDLER.....	MABEL SPENCER
LADY UMFRAYVILLE.....	MAYE LOUISE AIGEN
FELICIA UMFRAYVILLE.....	CORDELIA MACDONALD

The whole action of the play takes place in the town of Tetlow, England, at the present day.

## SYNOPSIS OF SCENERY

- ACT I. "Caterpillars of the Commonwealth." Scene: Drawing room at Tetlow Hall.
- ACT II. "My daughter, what of her?" Scene: Workroom of Blenkarn's house.
- ACT III. "A waxen image 'gainst fire." Scene: The firing house; the pottery furnace in full operation.
- ACT IV. "The wheel is come full circle." Scene: Drawing room at Tetlow Hall.

## PROGRAM OF MUSIC

MARCH. The Ideal.....	<i>Reeves</i>
OVERTURE. Poet and Peasant.....	<i>Suppe</i>
EDMUND BREESE TWO-STEP.....	<i>McVeigh</i>
DESCRIPTIVE. The Tramp.....	<i>Lode</i>
GRAND WALSE. The Wedding of the Winds.....	<i>Hall</i>
TWO-STEP. Upper Coontown.....	<i>Lack</i>

WEEK OF AUGUST 26, 1901

# Brother Officers

*A comedy in three acts, by Leo Trevor*

"Here and there a cotter's babe is royal born by right divine."—*Tennyson*.

## CAST OF CHARACTERS

LIEUT. JOHN HINDS, V. C., late Sergt. Tenth Dragoons..	JOHN CRAIG
COLONEL STAPYLTON.....	J. L. SEELEY
CAPTAIN HUTCHINSON, First Lancers..	EDWARD WADE
LIEUT. LAUNCELOT PLEYDELL, " " ..	CHAS. MACKAY
LIEUT. EARL OF HUNSTANTON, " " ..	JAMES A. KEANE
LIEUT. CALVERLEY, " " ..	WARREN COOK
FOXHALL, mess waiter, " " ..	LINDSAY MORISON
LANDOWNE, " " ..	G. CORLISS GILES
THE DEAN OF ORCHESTER.....	JOHN T. CRAVEN
JARVIS.....	WILLIAM J. HASSON
ROBERT HUTTON.....	EDMUND BREESE
THE BARONESS ROYDEN.....	EVA TAYLOR
LADY MARGARET PLEYDELL.....	LEONORA BRADLEY
MRS. HAMMOND.....	MAYE LOUISE AIGEN
KATE JOHNSON.....	MARY SANDERS

## SYNOPSIS OF SCENERY

- ACT I. The anteroom of the First Lancers at Orchester. (An interval of one year.)
- ACT II. The terrace at Royden Lacey.
- ACT III. The study at Royden Lacey, 12 P. M.

## PROGRAM OF MUSIC

- MARCH. St. John's Commandery.....*Farrar*
- OVERTURE. Light Cavalry.....*Suffe*
- GRAND SELECTION. The Singing Girl.....*Herbert*
- TWO-STEP. The Scorchers.....*Rosey*

WEEK OF SEPTEMBER 2, 1901

# The School for Scandal

*A brilliant standard comedy in five acts, by Richard Brinsley  
Sheridan*

## CAST OF CHARACTERS

SIR PETER TEAZLE.....	J. L. SEELEY
SIR OLIVER SURFACE.....	EDWARD WADE
SIR BENJAMIN BACKBITE.....	CHARLES MACKAY
SIR HARRY BUMPER.....	ROBERT HALL
SIR TOBY CLACKITT.....	FRANK MINZEY
CHARLES SURFACE.....	JOHN CRAIG
JOSEPH SURFACE.....	FRANK LYMAN
CRABTREE.....	JOHN T. CRAVEN
ROWLEY.....	LINDSAY MORISON
CARELESS.....	JAMES A. KEANE
MOSES.....	WILLIAM J. HASSON
TRIP.....	JOHN J. GEARY
SNAKE.....	WARREN COOK
LADY SNEERWELL'S SERVANT.....	EDWIN P. DOES
JOSEPH SURFACE'S SERVANT.....	G. CORLISS GILES
LADY TEAZLE.....	EVA TAYLOR
LADY SNEERWELL.....	MAYE LOUISE AIGEN
MRS. CANDOUR.....	LEONORA BRADLEY
MARIA.....	MARIAN A. CHAPMAN
MAID.....	SADIE H. GALLOUPE

Lady Sneerwell's Guests, Servants, etc.

## SYNOPSIS OF SCENERY

- ACT I. Scene 1. Lady Sneerwell's house.  
Scene 2. Sir Peter Teazle's house. Intermission of two minutes between Acts I and II.
- ACT II. Scene 1. Sir Peter Teazle's house.  
Scene 2. Lady Sneerwell's house.  
Scene 3. Sir Peter Teazle's house. Intermission of five minutes between Acts II and III.
- ACT III. Charles Surface's house. Intermission of six minutes between Acts III and IV.
- ACT IV. Joseph Surface's house. Intermission of two minutes between Acts IV and V.
- ACT V. Scene 1. Sir Peter Teazle's house.  
Scene 2. Joseph Surface's house.

## PROGRAM OF MUSIC

MARCH. St. Valentine.....	<i>Wiegand</i>
DESCRIPTIVE. Turkish Reveille.....	<i>Machias</i>
OVERTURE. Jubilee.....	<i>Suppe</i>
VIOLIN SOLO. Playful Rockets. (By request.).....	<i>Friesing</i>
DANCE. ANTIQUE. Cleopatra.....	<i>Kline</i>
TWO-STEP. A Night Off.....	<i>Rosey</i>

WEEKS OF SEPTEMBER 9 and 16, 1901

# Secret Service

*An American drama in four acts, by William Gillette. A romance of the Confederacy*

## CAST OF CHARACTERS

BRIGADIER-GENERAL NELSON RANDOLPH, commanding at Richmond.....	J. L. SEELEY
MRS. GENERAL VARNEY, wife of a Confederate officer of high rank .....	LEONORA BRADLEY
EDITH VARNEY, her daughter.. ..	EVA TAYLOR
WILFRED VARNEY, her youngest son.....	JAMES A. KEANE
CAROLINE MITFORD, from across the street.....	MARY SANDERS
LEWIS DUMONT, United States Secret Service, known in Richmond as Captain Thorne.....	JOHN CRAIG
HENRY DUMONT, U. S. Secret Service... ..	CHARLES MACKAY
MR. BENTON ARRELSFORD, Confederate Secret Service .....	EDMUND BREESE
MISS KITTRIDGE, sewing for the hospital.....	CORDELIA MACDONALD
LIEUT. MAXWELL, President's detail.....	WILLIAM J. HASSON
MARTHA, negro house servant.....	MAYE LOUISE AIGEN
JONAS, " " " .....	JOHN T. CRAVEN
LIEUT. FORAY, first operator military telegraph.....	EDWARD WADE
LIEUT. ALLISON, second operator.....	WILLIAM A. LAVEAU
SERGEANT WILSON.....	LINDSAY MORISON
LIEUT. ELLINGTON.....	FRED BRUCE
CORPORAL MATSON.....	WARREN COOK
LIEUT. TYREE, artillery.....	G. CORLISS GILES
LIEUT. MUSING.....	FRANK MINZEY
CAVALRY ORDERLY.....	FRANK HADDOCK
ARTILLERY ORDERLY.....	MARK JACKSON
MESSENGER FROM THE WINDER HOSPITAL.....	J. C. BAKER
FIRST WAR DEPARTMENT MESSENGER.....	C. W. LAWFORD
SECOND WAR DEPARTMENT MESSENGER.....	EDWIN P. DOES
THIRD WAR DEPARTMENT MESSENGER.....	F. L. VETTER
FOURTH WAR DEPARTMENT MESSENGER.....	HORACE L. PIERCE
MESSENGER A.....	FRANK W. THOMAS
MESSENGER B.....	HAROLD R. CHASE
EDDINGER.....	GEORGE R. SIEGMAN

An evening in Richmond, Virginia, during the War of the Rebellion, at a time when the Northern forces were entrenched before the city and endeavoring by all possible means to break down the defence and capture the Confederate Capital.

## SYNOPSIS OF SCENERY

- ACT I. Drawing-room in General Varney's house, Franklin Street. Eight o'clock.
- ACT II. The same place. A quarter to nine.
- ACT III. War Department telegraph office. Half past nine.
- ACT IV. Drawing room in the Varney house. Eleven o'clock.

Program of Music on page 335

WEEK OF SEPTEMBER 23, 1901

# A Colonial Girl

*A play of Old New York in three acts, by Grace L. Furniss and  
Abbey Sage Richardson*

## CAST OF CHARACTERS

GODFREY REMSEN, a young American.....	JOHN CRAIG
JACK OSBORNE, also an American, his friend.....	JAMES A. KEANE
SIR HENRY DANVERS, an English official in New York.....	LOUIS THIEL
GILES, an old servant, devoted to Godfrey.....	JOHN T. CRAVEN
COLONEL CARTERET, 23d Foot, British officer and soldier.....	J. L. SEELEY
CAPTAIN ANTONY LOVELACE, 23d Foot, British officer and soldier.....	EDMUND BREESE
CAPT. BEAUFORT, 23d Foot, British officer and soldier.....	LINDSAY MORISON
LIEUT. KENT, 23d Foot, British officer and soldier.....	EDWARD WADE
LIEUT. PERCY, 17th Light Dragoons, British officer and soldier.....	WILLIAM J. HASSON
LIEUT. ELLIS, Royal Artillery, British officer and soldier.....	G. CORLISS GILES
LIEUT. EATON, 40th Foot, British officer and soldier.....	FRANK MINZEY
SERGEANT NOAKES, " " " ".....	WARREN COOK
PRIVATE CLARK, British soldier.....	EDWIN P. DOES
PRIVATE JONES, " ".....	GEORGE R. SIEGMAN
WATTS, a mason.....	C. W. LAWFORD
STEPHEN, a porter.....	HORACE L. PIERCE
POMPEY.....	MASTER LOUIS MOSKOWITZ
MOLLY HEDDIN, an American girl.....	EVA TAYLOR
LADY SARAH KETELTAS, married clandestinely to Osborne.....	MARY SANDERS
LADY JUDITH DANVERS, Godfrey's cousin, married to Sir Henry Danvers.....	MAYE LOUISE AIGEN

Time: The Revolutionary Period, 1776. Place: New York City.

## SYNOPSIS OF SCENERY

- ACT I. In the hall of Godfrey Remsen's house on the Hudson River.  
 ACT II. The same place.  
 ACT III. Scene 1. The Old Mill at the foot of the Remsen grounds on  
 the banks of the Hudson.  
 Scene 2. Same as Acts I and II.

## PROGRAM OF MUSIC

MARCH. Victorious America.....	<i>Eilenberg</i>
OVERTURE. Le Dieu et la Bayadere.....	<i>Auber</i>
GRAND FANTAISIE. Yankee Doodle.....	<i>Braham</i>
TWO-STEP. Blackville.....	<i>Sprague</i>

WEEKS OF SEPTEMBER 30 and OCTOBER 7, 1901

# A Million of Money

*A new military and sporting English drama, in five acts, by  
Henry Pettit and Augustus Harris*

## CAST OF CHARACTERS

HARRY DUNSTABLE, a young officer.....	JOHN CRAIG
MAJOR BELGRAVE, his friend.....	EDMUND BREESE
TOM CRICKLEWOOD, a student.....	JAMES A. KEANE
GEOFFREY ST. CLAIR, a sportsman.....	JOHN T. CRAVEN
DICK BOUNDER, a mystery.....	LINDSAY MORISON
REV. GABRIEL MAYTHORNE, a parson..	J. L. SEELEY
FRANK HASTINGS, at Sandhurst.....	EDWARD WADE
LORD HEATHERDOWN, a sporting gentleman.....	WARREN COOK
DANIEL WHETSTONE, a solicitor.....	WILLIAM J. HASSON
REGINALD BEAUMONT, a young swell.....	G. CORLISS GILES
SIR HERBERT BEECHWOOD, a young swell.....	FRANK MINZEY
MR. J. JEFFERSON, director in the Company....	HAROLD R. CHASE
JIM PRIGGER, a race card sharper.....	JOHN J. GEARY
FRANCOIS, a club house waiter.....	EDWIN P. DOES
EDOUARD, " " " " .....	FRANK W. THOMAS
HENRI, " " " " .....	MARK JACKSON
JIM BOULTER, a bailiff.....	WM. A. LAVEAU
JOHN PAWTER, a trainer.....	C. W. LAWFORD
JONES, a soldier.....	GEORGE SIEGMAN
EDWARD, a footman.....	HORACE L. PIERCE
STEPHEN, a servant.....	FRED BRUCE
TELEGRAPH MESSENGER.....	LOUIS MOSKOWITZ
MARY MAYTHORNE, the parson's daughter.....	EVA TAYLOR
HETTY NESTLEDOWN, the parson's niece.....	MARY SANDERS
STELLA ST. CLAIR, St. Clair's wife.....	MAYE LOUISE AIGEN
NANCE LEE, a gypsy.....	LEONORA BRADLEY
ELSIE DRUMMOND.....	MARIAN A. CHAPMAN
LADY SANDSON.....	JENNIE KENDRICK
MRS. MARLOW.....	CORDELIA MACDONALD
MADAM RIBOB.....	SADIE H. GALLOUPE
ADA KENTWOOD.....	PHYLLIS RALSTON
ROSE DEVREAUX.....	RUTH ALDEN
LOUISE CARTER.....	CLARA HUBNER
GUSSIE BROOKS.....	GRACE R. OLIN

## SYNOPSIS OF SCENERY

- ACT I. The parsonage.
- ACT II. Scene 1. Belgrave's chambers in Piccadilly.  
Scene 2. The grand stand.  
Scene 3. The races.
- ACT III. The illuminated fête at the exhibition grounds.
- ACT IV. Scene 1. Squandor Mansion.  
Scene 2. The officers' quarters.  
Scene 3. The barrack yard.
- ACT V. Dunstable Hall.

Program of Music on page 343

WEEK OF OCTOBER 14, 1901

*Mark Twain's***Pudd'nhead Wilson***Dramatized by Frank Mayo, in a prologue and four acts***CHARACTERS IN PROLOGUE**

DAVID WILSON.....	J. L. SEELEY
YORK DRISCOLL.....	LINDSAY MORISON
HOWARD PEMBROKE.....	EDWARD WADE
BLAKE.....	JOHN T. CRAVEN
SWAN.....	WILLIAM J. HASSON
CAMPBELL.....	WARREN COOK
JASPER.....	LOUIS THIEL
ROXY, a sixteenth negress slave.....	EVA TAYLOR
PATSY, Wilson's sister.....	LEONORA BRADLEY

Guests, Slaves, etc.

**CAST OF CHARACTERS**

DAVID WILSON, Pudd'nhead.....	J. L. SEELEY
CHAMBERS.....	CHARLES MACKAY
YORK DRISCOLL, county judge.....	LINDSAY MORISON
TOM DRISCOLL.....	EDMUND BREESE
HOWARD PEMBROKE lawyer and bachelor.....	EDWARD WADE
LUIGO CAPPELO, twin.....	JAMES A. KEANE
ANGELO CAPELLO, ".....	FRANK MINZEY
BLAKE, county sheriff.....	JOHN T. CRAVEN
JUDGE ROBINSON.....	JOHN J. GEARY
MAJOR SWAN.....	WILLIAM J. HASSON
SQUIRE CAMPBELL.....	WARREN COOK
DEACON JASPER, slave.....	LOUIS THIEL
EPII, ".....	EDWIN P. DOES
ROXY.....	EVA TAYLOR
PATSY MASON, Pudd'nhead's widowed sister.....	LEONORA BRADLEY
ROWY.....	MARY SANDERS
HANNAH, slave.....	JENNIE KENDRICK

**SYNOPSIS OF SCENERY**

PROLOGUE. Yard of Driscoll's House, Dawson's Landing, Mo., on the Mississippi River. Period: 1836.

ACT I. Same after a lapse of twenty-three years.

ACT II. Scene 1. Room in Wilson's house.

Scene 2. Exterior of Wilson's ruined mill.

ACT III. Wilson's law office.

ACT IV. Same as Act III.

**PROGRAM OF MUSIC**

MARCH. Greeting to Hanover..... *Losey*

OVERTURE. Hungarian Lustspiel..... *Kela Bela*

CHARACTERISTIQUE. The Craig Caprice..... *Max Heindl*  
Respectfully dedicated to Mr. John Craig.

GRAND SELECTION. Trovatore..... *Verdi*

PLANTATION DANCE. Kentucky Memories..... *Gilder*

TWO-STEP. Clarinda..... *Holzmann*



WEEKS OF OCTOBER 21 AND 28, 1901

# Shenandoah

*Bronson Howard's great war play*

## CAST OF CHARACTERS

MAJ. GEN. PHILIP SHERIDAN.....	G. CORLISS GILES
GEN. HAVERILL, officer of Sheridan's Cavalry....	EDMUND BREESE
COL. KERCHIVAL WEST " " .....	JOHN CRAIG
CAPT. HEARTSEASE " " .....	LINDSAY MORISON
LIEUT. FRANK BEDLOE " " .....	JAMES A. KEANE
MAJ. GEN. IRENEUS BUCKTHORN, commander of the 19th Army Corps.....	J. L. SEELEY
SERGEANT BARKET, U. S. A.....	JOHN T. CRAVEN
COL. ROBERT ELLINGHAM, 10th Va. C. S. A....	ARTHUR B. PRICE
CAPT. THORNTON, Secret Service, U. S. A.....	EDWARD WADE
MAJOR HARDWICK, surgeon, C. S. A.....	WILLIAM J. HASSON
CAPT. LOCKWOOD, U. S. Signal Corps.....	WARREN COOK
CORPORAL DUNN, U. S. A.....	LOUIS THIEL
LIEUT. OF SIGNAL CORPS, U. S. A .....	FRANK MINZEY
CORPORAL BENSON, U. S. A.....	EDWIN P. DOES
MAJOR McANDLIS, U. S. A.....	C. W. LAWFORD
LIEUT. BURTON.....	PAUL LINTON
LIEUT. OF INFANTRY, U. S. A.....	MARK JACKSON
PETE, an old negro.....	HORACE L. PIERCE
SCOUT, U. S. A.....	WILLIAM A. LAVEAU
MEADOWS.....	FRED BRUCE
GERTRUDE ELLINGHAM.....	EVA TAYLOR
MRS. CONSTANCE HAVERILL.....	MAYE LOUISE AIGEN
MADLINE WEST.....	CORDELIA MACDONALD
JENNY BUCKTHORN, U. S. A .....	MARY SANDERS
MRS. EDITH HAVERILL.....	MARIAN A. CHAPMAN
OLD MARJORY.....	LEONORA BRADLEY
JEANNETTE.....	SADIE H. GALLOUPE

## SYNOPSIS OF SCENERY

- ACT I. A Southern residence on the shore of Charleston Harbor, 4 a. m.  
April 12, 1861. After the ball.
- ACT II. The Shenandoah Valley. Three Top Mountain, 1864.  
Intermission between Acts II and III only five minutes.
- ACT III. The Shenandoah Valley. On the morning of October 19, 1864.
- ACT IV. Washington, 1865. Residence of Gen. Buckthorn.

NOTE.—The cavalry trumpet signals in Acts II and III are given accurately as provided in the U. S. cavalry tactics. The torch signals are also strictly correct in accordance with the service code.

## PATRIOTIC PROGRAM OF MUSIC

- MARCH. Stars and Stripes Forever.....*Sousa*
- OVERTURE. Light Cavalry.....*Suppe*
- CHARACTERISTIQUE. The Craig Caprice.....*Max Heinnl*  
Respectfully dedicated to Mr. John Craig.
- GRAND FANTAISIE. The North and South.....*Bendix*
- TWO-STEP. The Governor.....*Giebel*

WEEKS OF NOVEMBER 4 and 11, 1901

# The Shaughraun

*An original Irish drama in three acts, by Dion Boucicault*

## CAST OF CHARACTERS

CAPTAIN MOLINEUX, a young English officer commanding a detachment at Ballyragget.....	JOHN CRAIG
ROBERT FFOLIOTT, a young Irish gentleman, under sentence as a Fenian, in love with Arte O'Neale..	CHARLES MACKAY
FATHER DOOLAN, the parish priest of Suilabeg.....	J. L. SEELEY
CORRY KINCHELA, a squireen.....	WILLIAM J. HASSON
HARVEY DUFF, a police agent in disguise of a peasant, under the name of Keach.....	EDMUND BREESE
CONN, the Shaughraun, the soul of every fair, the life of every funeral, the first fiddle at all weddings...	JOHN T. CRAVEN
SERGEANT JONES, of the 41st.....	LINDSAY MORISON
DAN SULLIVAN, Irish peasant.....	EDWARD WADE
MIKE REILLY, " " .....	LOUIS THIEL
PAT MANGAN, " " .....	C. W. LAWFORD
JIMMY DOYLE, " " .....	EDWIN P. DOES
ANDY DONOVAN, " " .....	WARREN COOK
CLAIRE FFOLIOTT, a Sligo lady.....	EVA TAYLOR
ARTE O'NEALE, in love with Robert.....	MARIAN A. CHAPMAN
MRS. O'KELLY, Conn's mother.....	LEONORA BRADLEY
MOYA, Father Doolan's niece, in love with Conn.....	MARY SANDERS
BRIDGET MADIGAN, a keener.....	MAYE LOUISE AIGEN
NANCY MALONE, " .....	LIZZIE CORNER

Peasants, Soldiers, Constabulary.

## SYNOPSIS OF SCENERY

ACT I.	Scene 1.	Suilabeg.
	Scene 2.	The Blaskets.
	Scene 3.	Exterior of Father Doolan's.
	Scene 4.	The home of the parish priest.
ACT II.	Scene 1.	A room in Ballyragget House.
	Scene 2.	Father Doolan's.
	Scene 3.	Barrack room.
	Scene 4.	Mrs. O'Kelly's cabin.
	Scene 5.	The gate tower.
	Scene 6.	The Blaskets.
	Scene 7.	Rathgarron Head.
	Scene 8.	The ruins of St. Bridget's Abbey.
ACT III.	Scene 1.	Mrs. O'Kelly's cabin.
	Scene 2.	The wake of Conn, the Shaughraun.
	Scene 3.	The shanty.
	Scene 4.	The coot's nest.

## PROGRAM OF MUSIC

OVERTURE. Shaughraun.....	Ketky
DESCRIPTIVE. MacAlheeny's Cake Walk.....	Thompson
IRISH FANTASIE. "My Lodging on the Cold Ground".....	Langcy
TWO-STEP. Raz-Ma-Taz.....	Smith

WEEK OF NOVEMBER 18, 1901

# The Belle of Richmond

*A play among the Southern aristocracy in four acts, by  
Sydney Sommers Toler*

## CAST OF CHARACTERS

GERALD GORDON, "Jerry".....JOHN CRAIG  
WILLIAM OSMOND, "Bill".....EDMUND BREESE  
JUDGE MASON, president of the Merchants' Bank  
.....LINDSAY MORISON  
COLONEL LEE, a Kentuckian.....J. L. SEELEY  
CHARLEY LEE, his son.....CHARLES MACKAY  
SILAS SMART, a New Yorker.....JAMES A. KEANE  
FRED GREENE, a bank expert. ....EDWARD WADE  
MOSE, an old negro servant.....JOHN T. CRAVEN  
LOWREY, a policeman.....C. W. LAWFORD  
NELLIE MASON, the belle.....EVA TAYLOR  
ROSALIND MASON, her sister.....MARIAN A. CHAPMAN  
WINNIFRED MASON, their cousin from Boston....MARY SANDERS  
AUNT BETTY, Judge Mason's sister.....LEONORA BRADLEY

"And down by the stream and beautiful rose,  
Where life's dear romances are moulded,  
A youth and a maid, by the light of the moon,  
That sweetest of stories unfolded.  
The maid plucked the rose, as an emblem of love,  
And pinned to his coat as they wended,  
Then the rose sweetly smiled to the clear running stream,  
And thus its life's mission was ended."

## SYNOPSIS OF SCENERY

- ACT I. Tuesday night. Reception at the house of Judge Mason. The debut of the "Belle."  
ACT II. One week later. The library in Judge Mason's house. "Humanity versus Justice."  
ACT III. Ten o'clock the same night. The counting room of the Merchants' Bank. A quiet smoke.  
ACT IV. Early next morning. The library in Judge Mason's house. The story of the red, red rose.

## PROGRAM OF MUSIC

MARCH, Richmond.....*Missud*  
OVERTURE. Poet and Peasant.....*Suppe*  
GRAND SELECTION. Miss Simplicity.....*Sloane*  
GEMS of Rogers Brothers in Washington.....*Levi*  
TWO-STEP. Dawn of Peace.....*Pierson*

WEEK OF NOVEMBER 25, 1901

# What Happened to Jones

*A farce in three acts, by George H. Broadhurst, author of "Why Smith Left Home," "The Wrong Mr. Wright," etc.*

## CAST OF CHARACTERS

JONES.....	JOHN CRAIG
EBENEZER GOODLY, a Professor of Anatomy.....	JOHN T. CRAVEN
REV. ANTHONY GOODLY, his brother, Bishop of Ballarat.....	EDWARD WADE
RICHARD HEATHERLY, engaged to Marjorie.....	JAMES A. KEANE
WILLIAM BIGBEE, who thinks he is an Indian.....	LINDSAY MORISON
THOMAS McGUIRE, a policeman.....	J. L. SEELEY
JACOB DINGELMEIER, superintendent of the sanatorium.....	LOUIS THIEL
CISSY, Ebenezer's ward, knowing, but not tough.....	EVA TAYLOR
MINERVA, his daughter, a blue stocking.....	MAYE LOUISE AIGEN
MARJORIE, another daughter, romantic.....	MARIAN A. CHAPMAN
MRS. GOODLY, his wife, decided, but not too aggressive.....	JENNIE KENDRICK
ALVINA STARLIGHT, her sister.....	LEONORA BRADLEY
HELMA, a Swedish servant girl.....	MARY SANDERS

## SYNOPSIS OF SCENERY

An hour is supposed to elapse between Acts I and II, and seven minutes between Acts II and III.

Time: The present. Scene: New York. The home of Ebenezer Goodly.

ACT I. Jones.

ACT II. The bishop.

ACT III. Jones, the bishop and a few others.

Only five minutes' intermission between Acts II and III.

## PROGRAM OF MUSIC

MARCH. The Reporter.....	<i>Fulton</i>
OVERTURE. Raymond.....	<i>Thomas</i>
GEMS of The Roger Brothers in Washington.....	<i>Levi</i>
TWO-STEP. The Horse Marines.....	<i>Allen</i>



WEEK OF DECEMBER 9, 1901

# Why Smith Left Home

By *George H. Broadhurst*, author of the "Wrong Mr. Wright"  
"What Happened to Jones"

## CAST OF CHARACTERS

JOHN SMITH, who loves his wife and lives in New York... JOHN CRAIG  
GEN. BILLETDOUX, his wife's second husband... JOHN T. CRAVEN  
COUNT VON GUGGENHEIM, who made them  
twisted... JAMES A. KEANE  
MAJOR DUNCOMBE, with memories of last night... J. L. SEELEY  
ROBERT WALTON, Mrs. Smith's brother... WILLIAM J. HASSON  
MRS. JOHN SMITH, who loves her husband, no  
matter where he lives... EVA TAYLOR  
MISS SMITH, a lady in waiting... LEONORA BRADLEY  
MRS. BILLETDOUX, Mrs. Smith's aunt... MAVE LOUISE AIGEN  
ROSE WALTON, Robert's bride of a day... MARIAN A. CHAPMAN  
JULIA, touchingly clever... MARY SANDERS  
ELSIE, a maid... ALEXIA DURANT  
LAVINIA DALY, who is a lady and knows it... KATE RYAN  
Time: The present. Scene: The home of John Smith.

## SYNOPSIS OF SCENERY

ACT I. Morning.  
ACT II. Afternoon.  
ACT III. Night.

## PROGRAM OF MUSIC

MARCH. Dunlap Commandery... *Hall*  
OVERTURE. Bohemian Girl... *Balfe*  
CHARACTERISTIQUE. The Village Orchestra... *Watson*  
TWO-STEP. Cupids on Parade... *Lansing*

WEEK OF DECEMBER 16, 1901

# Jim the Penman

*A romance of modern society in four acts, by Sir Charles L. Young  
Bart.*

## CAST OF CHARACTERS

JAMES RALSTON .....	JOHN CRAIG
LOUIS PERCIVAL .....	CHARLES MACKAY
BARON HARTFELD .....	EDMUND BREESE
CAPTAIN REDWOOD .....	LINDSAY MORISON
LORD DRELINCOURT .....	EDWARD WADE
JACK RALSTON .....	JAMES A. KEANE
MR. CHAPSTONE .....	WARREN COOK
MR. NETHERBY .....	WILLIAM J. HASSON
DOCTOR PETTYWISE .....	JOHN T. CRAVEN
EDWARD .....	G. CORLISS GILES
AGNES RALSTON .....	MARY SANDERS
LADY DUNSCOMBE .....	CORDELIA MACDONALD
MRS. CHAPSTONE .....	MARIAN A. CHAPMAN
MRS. RALSTON .....	EVA TAYLOR

## SYNOPSIS OF SCENERY

- ACT I. Boudoir in the house of James Ralston, in Regent's Park, London.  
 ACT II. Same as Act I.  
 ACT III. Library at Ardleigh Court.  
 ACT IV. Reception and dining room at James Ralston's house.

## PROGRAM OF MUSIC

- MARCH. Second Regt., Connecticut..... *Reeves*  
 OVERTURE. Fest..... *Leutner*  
 CORNET SOLO. The Lost Chord..... *Sullivan*  
 Mr. William Cushing.  
 GRAND SELECTION. Miss Simplicity..... *Heartz*  
 TWO-STEP. The Varsity Girl..... *Lane*

## PROGRAM OF MUSIC (week of September 9)

- MARCH. My Maryland..... *Hall*  
 OVERTURE. La Flandre..... *Boullion*  
 CORNET SOLO. Three Star Polka..... *Bagley*  
 Mr. Freeman.  
 AMERICAN PATROL..... *Meacham*  
 GRAND FANTAISIE. North and South..... *Bendix*  
 TWO-STEP. The Mayflower..... *Johnson*

## PROGRAM OF MUSIC (week of September 16)

- MARCH. Detroit Commandery..... *Schesmer*  
 MILITARY TWO-STEP. Merry America..... *Wheeler*  
 SOUTHERN FANTAISIE. Stephen Foster..... *Tobani*  
 PATRIOTIC DESCRIPTIVE. North and South..... *Bendix*  
 TWO-STEP. Rag-time Frolics..... *Rosey*

WEEKS OF DECEMBER 23 and 30, 1901

# The Sporting Duchess

*An original sporting and spectacular drama in four acts, by Sir Augustus Harris, Cecil Raleigh and Henry Hamilton*

## CAST OF CHARACTERS

DOUGLAS, Earl of Desborough.....	JOHN CRAIG
HAROLD, Viscount Fernside, his son.....	Little PEARL YOUNG
COLONEL DONELLY, 13d Hussars.....	LINDSAY MORISON
MAJOR MOSTYN, " ".....	EDMUND BREESE
RUPERT LEIGH, " ".....	CHARLES MACKAY
CAPT. LORD CHISHOLM, " ".....	EDWARD WADE
CAPTAIN BAGOT, " ".....	JOHN J. GEARY
HON. GUY BEAMISH, " ".....	W. PAUL LINTON
LIEUT. HENRY WALTERS, " ".....	G. L. CHURCH
SIR JOHN WILFORD, " ".....	MARK JACKSON
HON. CHARLES GAYLOVE, " ".....	E. A. LEARY
SIR CLIFFORD THOMAS, " ".....	B. F. DUFFY
SURGEON CAPT. CYPRIAN STREATFIELD, A. M. S. (retired).....	JAMES A. KEANE
JOE AYLMER, a trainer.....	JOHN T. CRAVEN
DICK HAMMOND, a jockey.....	WILLIAM J. HASSON
STEPHEN GORDON, an auctioneer.....	LOUIS THIEL
MR. THOMAS WILLIAMSON, solicitor.....	WARREN COOK
MR. FRANK LOCKWOOD ".....	GEORGE SIEGMAN
MR. DUDLEY GOODWIN, ".....	GEORGE F. CARROLL
HENRY, Lord Desborough's servant.....	HORACE L. PIERCE
FRANCIS, waiter at the White Hart Inn.....	C. W. LAWFORD
GINGER BILL, a stable boy.....	FRANK I. McHARDY
STEVENSON, a guide.....	FRANK W. THOMAS
JAMES, a servant to Mostyn.....	H. C. SEELEY
MARIA, Duchess of Milford.....	EVA TAYLOR
MURIEL, Countess of Desborough.....	META MAYNARD
MRS. DONELLY.....	JENNIE KENDRICK
ANNETTE DONELLY, her daughter.....	MARY SANDERS
MARY AYLMER.....	MARIAN A. CHAPMAN
VIVIAN DARVILLE.....	MAYE LOUISE AIGEN
CLARISSA DONCASTER.....	ALICE BAYFIELD
HORTENSE BECKINGHAM.....	ALEXIA DURANT
MARGARET SEAFORTH.....	MARION DUTCHER
ALICE GINGHAM.....	LOUISE DENNIS
CONSTANCE McPHERSON.....	GRACE OLIN
MABEL HAMILTON.....	HATTIE LEWIS
ANNIE BECKWITH.....	MABEL TRAFONT
MAUDE KERSEY.....	SARAH KINGSLEY
MARY, nurse at the sanatorium.....	SADIE GALLOUPE
Ladies, Gentlemen, Jockeys, Ushers, Footmen, Butlers, Waiters, Sporting Men, Stable Lads, etc., by numerous auxiliaries.	

Synopsis of Scenery and Program of Music on page 337.



**SYNOPSIS OF SCENERY** (weeks of December 23 and 30)

- ACT I. Brackenhurst Hall, Yorkshire.
- ACT II. Scene 1. The Downs, Melton, Yorks.  
Scene 2. The White Hart Inn.  
Scene 3. The Regimental Ball.
- ACT III. Scene 1. The Great Hotel, London.  
Scene 2. The Law Courts.  
Scene 3. Tattersalls.
- ACT IV. Scene 1. Mostyn's cottage on the Thames.  
Scene 2. The sanatorium, Fairsea.  
Scene 3. A corner of the Paddock, Epsom.  
Scene 4. The Great Derby race.

**PROGRAM OF MUSIC** (week of December 23)

- MARCH. Our Director.....*Bigelow*  
OVERTURE. Zampa.....*Herold*  
DESCRIPTIVE FANTAISIE. Down in a Coal Mine.....*Laurendeau*  
POPULAR MEDLEY. My Money.....*Smith*  
TWO-STEP. Blaze Away.....*Holzmann*

**PROGRAM OF MUSIC** (week of December 30)

- MARCH. Off to the Races.....*Hunting*  
OVERTURE. Morning, Noon, and Night.....*Suppe*  
EGYPTIAN INTERMEZZO. Zalla.....*Lorraine*  
A NOVELETTE. A Cosey Corner.....*Bratton*  
TWO-STEP. Blaze Away.....*Holzmann*

**SYNOPSIS OF SCENERY** (week of December 2)

- ACT I. Redcliffe-on-sea. Dora's choice.  
A month elapses between Acts I and II.
- ACT II. Scene 1. Captain Nelson's cottage.  
Scene 2. The Old Hall. The murder.
- ACT III. Scene 1. The Mariner's Arms.  
Scene 2. Entrance to the quay.  
Scene 3. Deck of H. M. S. Britannic.  
Introducing a naval cutlass drill. The accusation.
- ACT IV. Scene 1. Captain Nelson's cottage.  
Scene 2. Mark Helstone's cottage.  
Scene 3. Exterior of Helstone's cottage, near the cliffs.  
Scene 4. The cliff and open sea. The missing witness.
- ACT V. Scene. The harbor at night. The harbor lights.

**PROGRAM OF MUSIC** (week of December 2)

- MARCH. The Boston Post.....*Shackford*  
OVERTURE. Maritana.....*Wallace*  
GRAND SELECTION. Miss Simplicity.....*Heartz*  
CHARACTERISTIQUE. The Craig Caprice.....*Max Heindl*  
LOVE'S INCENSE.....*Dr. Reed*  
MEDLEY. The Rogers Brothers in Washington.....*Levi*  
TWO-STEP. Our Director.....*Bigelow*

WEEK OF JANUARY 6, 1902

# The Two Orphans

*An emotional drama in four acts and seven tableaux of powerful interest, from the French of Mons. d'Ennery*

## CAST OF CHARACTERS

CHEVALIER MAURICE DE VAUDREY.....	JOHN CRAIG
MARQUIS DE PRESLES.....	EDWARD WADE
COUNT DE LINIERES, Minister of Police.....	J. L. SEELEY
JACQUES FROCHARD, an outlaw.....	EDMUND BREESE
PIERRE FROCHARD, his brother.....	CHARLES MACKAY
PICARD, valet to the chevalier.....	JAMES A. KEANE
DOCTOR of the hospital.....	LINDSAY MORISON
LAFLEUR, in the service of the Marquis de Presles.....	WILLIAM J. HASSON
MARTIN, citizen of Paris.....	LOUIS THIEL
OFFICER OF THE GUARD.....	WARREN COOK
CHIEF CLERK, in the Ministry of Police.....	GEORGE F. CARROLL
MONS. DE MAILLY.....	G. W. LAWFORD
MONS. DESTREES.....	GEORGE SIEGMAN
ANTOINE.....	HORACE L. PIERCE
FOOTMAN.....	W. PAUL LINTON
SERVANT.....	FRANK McHARDY
HENRIETTE, one of the Orphans.....	EVA TAYLOR
LOUISE, " " " ".....	MARY SANDERS
LA FROCHARD, mother of Pierre and Jacques.....	LEONORA BRADLEY
COUNTESS DE LINIERES.....	MAYE LOUISE AIGEN
MARIANNE, an outcast.....	MARIAN A. CHAPMAN
SISTER GENEVIEVE.....	CORDELIA MACDONALD
SISTER THERESE.....	SADIE GALLOUPE
JULIE.....	KATHARINE KENT
FLORETTE.....	ALEXIA DURANT
CORA.....	SARAH KINGSLEY
VICTORINE.....	GRACE OLIN

## SYNOPSIS OF SCENERY

ACT I.	Tableau 1.	The Place Pont Neuf with a view of the Seine.
	Tableau 2.	The illuminated gardens and chateau of the Marquis.
ACT II.	Tableau 1.	Private cabinet of the Count de Linieres.
	Tableau 2.	The Place St. Sulpice and Church.
ACT III.	Tableau 1.	Henriette's humble home.
	Tableau 2.	Courtyard of the prison and convent.
ACT IV.	Tableau 1.	The home of the Frochards in the old boathouse.

## PROGRAM OF MUSIC

MARCH. Charge of American Cavalry.....	<i>Morris</i>
OVERTURE. The Bronze Horse.....	<i>Auber</i>
ORIENTAL DANCE. Roxala.....	<i>White</i>
WALTZ. Blue Danube.....	<i>Strauss</i>
GRAND SELECTION. Carmen.....	<i>Bizet</i>
CHARACTERISTIQUE. Dance of the Skeletons.....	<i>Allen</i>
POPULAR MEDLEY. Fassetania.....	<i>Fasset</i>
TWO-STEP. Hustling Coon.....	<i>Long</i>

WEEK OF JANUARY 13, 1902

# Aristocracy

*A comedy in four acts, by Bronson Howard***CAST OF CHARACTERS****A NEWLY-RICH FAMILY**

JEFFERSON STOCKTON, of San Francisco.....JOHN CRAIG  
 VIRGINIA STOCKTON, " " .....SUSETTE WILLEY  
 DIANA STOCKTON, " " .....EVA TAYLOR  
 SHERIDAN STOCKTON, " " .....LINDSAY MORISON

**AMERICAN ARISTOCRACY**

MR. HAMILTON STUART LAURENCE, of New  
 York.....J. L. SEELEY  
 KATHERINE TEN BROECK LAURENCE, of  
 New York.....MARY SANDERS  
 STUYVESANT LAURENCE, of New York.....CHARLES MACKAY

**ARISTOCRACY**

PRINCE EMIL VON HALDENWALD, of Vienna..EDMUND BREESE  
 OCTAVE DUC DE VIGNY-VOLANTE, of Paris...JAMES A. KEANE  
 THE MARQUIS OF NORMANDALE, of London..JOHN T. CRAVEN  
 THE EARL OF CARYSTON-LEIGH, of London..EDWARD WADE

**IN THE SERVANTS' HALL**

GRIMTHORPE.....WILLIAM J. HASSON  
 MARTIN.....WARREN COOK

**SYNOPSIS OF SCENERY**

ACT I. At Menlo Park, near San Francisco.  
 ACT II. Normandale House, London.  
 ACTS III and IV. A new palace in New York.

**PROGRAM OF MUSIC**

MARCH. The Belle of New York.....*Casey*  
 OVERTURE. Stradella.....*Flotow*  
 GRAND FANTAISIE. Crème de la Crème.....*Moses*  
 POPULAR SELECTION. Miss Simplicity.....*Heartz*  
 TWO-STEP The Frost King.....*White*

WEEK OF JANUARY 20, 1902

# The Marble Heart

## or The Sculptor's Dream

*A romance of real life. A play in five acts, by Charles Selby*

### CAST OF CHARACTERS

#### THE DREAM

GORGIAS, a rich citizen of Athens.....	EDWARD WADE
ALCIBIADES, the general.....	JAMES A. KEANE
PHIDIAS, the sculptor.....	JOHN CRAIG
DIOGENES, the cynic philosopher.....	CHARLES MACKAY
STRABON, a slave.....	WILLIAM J. HASSON
THEA, " ".....	MARY SANDERS
ASPASIA, a statue.....	GRACE OLIN
LAIS, " ".....	SADIE GALLOUPE
PHRYNE " ".....	SARAH KINGSLEY
ATHENIAN CITIZENS, MESSRS. COOK, CARROLL, LAWFORD, PIERCE, LAWRENCE, CARRABINE	

#### THE REALITY

LORD MERTON, an English nobleman.....	WARREN COOK
VISCOUNT CHATEAUMARGAUX, a butterfly....	JAMES A. KEANE
FERDINAND VOLAGE, an editor.....	CHARLES MACKAY
RAPHAEL DUCHATLET, a sculptor.....	JOHN CRAIG
MONS. VEAUDORE, a rich Parisian.....	EDWARD WADE
FRED DECOURCY, a gentleman.....	WILLIAM J. HASSON
JOHN, a footman.....	LOUIS THIEL
BAPTISTE, a groom.....	HORACE L. PIERCE
MADMOISELLE MARCO.....	EVA TAYLOR
CLEMENTINE.....	MARIAN A. CHAPMAN
MARIETTE.....	CORDELIA MACDONLAD
FEDORA.....	ALEXIA DURANT
JULIE.....	MABEL TRAFTON
MARIE, a poor orphan.....	MARY SANDERS
MADAME DUCHATLET, mother of Raphael....	LEONORA BRADLEY

### SYNOPSIS OF SCENERY

- ACT I. The dream. The studio of Phidias, at Athens.  
 ACT II. The artist's retreat in the Forest of Fontainebleau.  
 ACT III. A sculptor's studio in Paris.  
 ACT IV. Drawing room in a villa in the Bois de Boulogne.  
 ACT V. The sculptor's studio. Realization of the dream.

### PROGRAM OF MUSIC

MARCH. Our Director.....	<i>Bigelow</i>
OVERTURE. Masaniello.....	<i>Auber</i>
GRAND WALTZ. The Leading Lady.....	<i>Comstock</i>
OPERATIC SELECTION. Florodora.....	<i>Stuart</i>
POPULAR MEDLEY. "Gravy On the Griddle".....	<i>Williams</i>
TWO-STEP. High Society.....	<i>Clark</i>

WEEK OF JANUARY 27, 1902

# The Rajah

*A comedy in four acts, by William Young*

## CAST OF CHARACTERS

HAROLD WYNCOT, the Rajah.....	JOHN CRAIG
JOSEPH JEKYLL, a self-made attorney, agent of the Wyncot estate.....	EDMUND BREESE
MR. JOB, Jekyll's assistant and echo.....	LINDSAY MORISON
RICHARD JOCELYN, Jekyll's clerk and would-be son-in-law.....	JAMES A. KEANE
CRAGIN, leader of "strikers".....	EDWARD WADE
BUTTONS, a youthful servant.....	WILLIAM J. HASSON
SYKES, a workman.....	LOUIS THIEL
JAMES, a footman.....	GEORGE F. CARROLL
GLADYS WYNCOT, adopted daughter of the former proprietor of Wyncot Lodge, and ward of the Rajah.....	MARIAN A. CHAPMAN
EMILIA JEKYLL, Gladys' most intimate friend.....	MARY SANDERS
MRS. PRINGLE, housekeeper at Wyncot Lodge, mother and defender of Buttons.....	LEONORA BRADLEY

## SYNOPSIS OF SCENERY

ACT I.	Exterior and grounds of Wyncot Lodge.
ACT II.	Drawing room, Wyncot Lodge.
ACT III.	A glade in private park on the Wyncot estate.
ACT IV.	Drawing-room, Wyncot Lodge.

## PROGRAM OF MUSIC

MARCH.	The Gold Bug.....	<i>Herbert</i>
OVERTURE.	Semiramide.....	<i>Rossini</i>
GRAND SELECTION.	Flerodora.....	<i>Stuart</i>
CHARACTERISTIQUE.	The Grasshopper's Hop.....	<i>Koninsky</i>
OPERATIC POTPOURRI.	Echoes from the Metropolitan Opera House.....	<i>Tobani</i>
TWO-STEP.	"When the Band Begins to Play".....	<i>Tilzer</i>

WEEKS OF FEBRUARY 3 and 10, 1902

# The Power of the Press

*An original American drama in five acts, by Augustus Pitou and  
George H. Jessop*

## CAST OF CHARACTERS

STEVE CARSON, a young ship carpenter..... JOHN CRAIG  
 TURNER MORGAN, an ex-curbstone broker..... EDMUND BREESE  
 DEWITT NORWOOD, the steady brother..... J. L. SEELEY  
 HAROLD NORWOOD, the wild brother..... CHARLES MACKAY  
 SAM FREEBORN, an apprentice carpenter..... JAMES A. KEANE  
 MIKE O'CALLAGHAN, gate-keeper at Warner's  
 ship-yard..... JOHN T. CRAVEN  
 SIDNEY VARIAN, inventor of a patent corset clasp..... LINDSAY MORISON  
 MR. HOSFORD, father to Annie and May..... EDWARD WADE  
 DAN, a newsboy..... MARIAN A. CHAPMAN  
 JOE HAWES, confederate to Turner Morgan..... LOUIS THIEL  
 MR. WARNER, proprietor of the ship-yard..... WARREN COOK  
 CAPTAIN VALE, of the bark Mary Vale..... WILLIAM J. HASSON  
 TOM WYATT, foreman of the ship-yard..... FRANK MINZEY  
 WARDEN at Sing-Sing..... FRANK G. SNOW  
 MR. OAKES, walking delegate of the Ship Carpenters'  
 Union..... GEORGE F. CARROLL  
 THOMAS GOULD, of the harbor police..... C. W. LAWFORD  
 SILAS SMITH, mate of the bark Mary Vale..... B. F. DUFFY  
 BILLY, a district messenger boy..... HORACE L. PIERCE  
 TOM JONES, a cabman..... GEORGE SIEGMAN  
 MR. BLACK, a clerk in DeWitt Norwood's banking  
 house..... W. PAUL LINTON  
 JIM, a keeper at Sing-Sing..... OSCAR CARRABINE  
 PETE SHAW, a ship carpenter..... G. LAWRENCE  
 JOHN KING, a policeman..... JOHN HINDS  
 CHARLIE, a bell-boy in the hotel..... MARK JACKSON  
 ANNIE CARSON, wife of Steve Carson..... EVA TAYLOR  
 MAY HOSFORD, sister of Annie..... MARY SANDERS  
 JULIE SEYMOUR, wife of Harold Norwood..... MAYE LOUISE AIGEN  
 MRS. O'CALLAGHAN, wife of Mike O'Callaghan..... LEONORA BRADLEY  
 LITTLE ANNIE, child of Steve and Annie Carson..... EDITH SPEARE  
 NANSHEEN, child of Mike O'Callaghan..... MAY HODGES  
 PATRICK, " " " "..... FRANCES DALY  
 NORA, " " " "..... OSCAR PRICE

## SYNOPSIS OF SCENERY

- ACT I. Steve Carson's home on the East Side, up town. Four years and a few months elapse between first and second acts.
- ACT II. Scene 1. The warden's office at Sing-Sing.  
Scene 2. The Manhattan Athletic Clubhouse.  
Scene 3. Annie Carson's home. Three months elapse between second and third acts.
- ACT III. Scene 1. Warner's ship-yard at Astoria.  
Scene 2. Corridor of a New York hotel.  
Scene 3. Suite of rooms in hotel. A few weeks elapse between third and fourth acts.
- ACT IV. Scene 1. Private office of DeWitt Norwood & Co., banking house.  
Scene 2. Exterior of shipping office on South Street, Old Slip.  
Scene 3. The bark Mary Vale at anchor off the Battery.
- ACT V. Steve Carson's cottage home.

## PROGRAM OF MUSIC (week of February 3)

- MARCH. U. S. Ship Olympia.....*Clark*  
OVERTURE. Martha.....*Flotow*  
GRAND SELECTION. Faust.....*Gounod*  
DESCRIPTIVE FANTAISIE. An Evening at the Ball.....*Luders*  
WALTZ DE CONCERT. Abandon.....*Waldteufel*  
TWO-STEP. The Frost King.....*White*

## PROGRAM OF MUSIC (week of February 10)

- MARCH. U. S. Ship Olympia.....*Clark*  
OVERTURE. Le Flandre.....*Bouillon*  
MEXICAN INTERMEZZO. Passion Flower.....*Santo*  
DESCRIPTIVE FANTAISIE. The Tramp.....*Laurendeau*  
WALTZ. Jolly Fellows.....*Vollstedt*  
TWO-STEP. Blaze Away.....*Holzmann*

## PROGRAM OF MUSIC (week of September 30)

- MARCH. The Gladiator.....*Sousa*  
OVERTURE. La Dame Blanche.....*Boieldieu*  
GRAND WALTZ. "Don't be Cross".....*Zeller*  
DESCRIPTIVE FANTAISIE. The Showman's Dream.....*Tobani*  
OPERATIC SELECTION. The Army Chaplain.....*Millocker*  
TWO-STEP. Pompey on a Toot.....*Richard*

## PROGRAM OF MUSIC (week of October 7)

- GRAND MARCH. Col. Phillbrook.....*Hall*  
OVERTURE. Berlin in Joy and Sorrow.....*Conradi*  
WALTZ DE CONCERT. In Dreamland.....*De Koven*  
POPULAR MEDLEY. Dinah.....*Perrin*  
DESCRIPTIVE. The Spider Dance.....*Gruenewald*  
TWO-STEP. Cuban Independence.....*Slanger*

WEEK OF FEBRUARY 17, 1902

# The Nominee

*A comedy in three acts, adapted from the French by Leander Richardson and Wm. Yardley*

## CAST OF CHARACTERS

JACK MEDFORD, a man of the world.....JOHN CRAIG  
 LEOPOLD BUNYON, LL. D., Medford's secretary...CHARLES MACKAY  
 COLONEL MURRAY, Medford's friend.....JAMES A. KEANE  
 PORTER VANE, amateur politician.....LINDSAY MORISON  
 PETE, an old colored servant.....JOHN T. CRAVEN  
 MABEL MEDFORD, Jack's wife.....EVA TAYLOR  
 MRS. VAN BARCLAY, Jack's mother-in-law...LEONORA BRADLEY  
 ROSE VAN BARCLAY, Mabel's sister.....MARIAN A. CHAPMAN  
 ANNIE HARRINGTON, alias "Jackson," alias "Morison," an adventuress.....MAYE LOUISE AIGEN

## SYNOPSIS OF SCENERY

ACT I. Medford's country residence at Stamford, Conn.  
 ACT II. Drawing room in Medford's country residence.  
 ACT III. Medford's country residence at Stamford, Conn.

## PROGRAM OF MUSIC

MARCH. The Brighton.....*Wiegand*  
 OVERTURE. Paragraph III.....*Suppe*  
 GRAND SELECTION. The Chaperones.....*Witmark*  
 TWO STEP. Cupids on Parade.....*Lausing*



WEEK OF FEBRUARY 24, 1902

# Master and Man

*A melodrama in five acts, by Sims and Pettit***CAST OF CHARACTERS**

JACK WALTON, a young engineer.....	JOHN CRAIG
ROBERT CARLTON, an ironmaster.....	EDWARD WADE
HUMPY LOGAN, his foreman.....	EDMUND BREESE
JIM BURLEIGH, a forgeman.....	CHARLES MACKAY
TOM HONEYWOOD, Kesiah's nephew.....	JAMES A. KEANE
CRISPIN ST. JONES, a clerk.....	LINDSAY MORISON
LEVANO, an acrobat.....	LOUIS THIEL
JOHN WILLETT, a police inspector.....	WILLIAM J. HASSON
JOE ROBINS, a gamekeeper.....	FRANK MINZEY
OLD BEN, a watchman.....	WARREN COOK
THOMPSON QUICK, a postman.....	C. W. LAWFORD
SMITHERS, a waiter.....	GEORGE F. CARROLL
JAMES, a servant.....	HORACE L. PIERCE
NED BARTON, forgeman.....	G. LAWRENCE
BILL SULKEY, ".....	B. F. DUFFY
FRED PETERS, ".....	W. PAUL LINTON
JIM HARRIS, ".....	GEORGE SIEGMAN
JACK STEVENS, ".....	FRANK McHARDY
HARRY GOODE, ".....	JOHN HINDS
DICK HOWARD, ".....	E. A. LEARY
TOM JENNINGS, ".....	G. R. SIMISON
WILL SMITH, ".....	F. W. LEARNED
HESTER THORNBURY, the village schoolmistress.....	EVA TAYLOR
LETTY LIGHTFOOT, a milliner.....	MARIAN A. CHAPMAN
KESIAH HONEYWOOD, Hester's aunt.....	LEONORA BRADLEY
LITTLE JOHNNIE, Hester's child.....	Little PEARL YOUNG

Policemen, Servants, etc., etc.

**SYNOPSIS OF SCENERY**

- ACT I. Scene 1. Honeywood Farm. Twelve months elapse between first and second acts.
- ACT II. Scene 1. Interior of Honeywood Farm.  
Scene 2. Carlton Manor. Five years elapse between second and third acts.
- ACT III. Scene 1. Interior of Honeywood Farm.
- ACT IV. Scene 2. Carlton's Iron Works by night.
- ACT V. Scene 3. The village green.

**PROGRAM OF MUSIC**

MARCH. Billboard.....	<i>Kohr</i>
OVERTURE. Hungarian Lustspiel.....	<i>Kela Bela</i>
GRAND SELECTION. Florodora.....	<i>Stuart</i>
FANTASIE on Rubinstein's Melodie in F.....	<i>Moses</i>
WALTZ. Adlyn.....	<i>Hall</i>
TWO-STEP. Parade.....	<i>Rosey</i>

WEEK OF MARCH 3, 1902

# Sealed Instructions

*A brilliant comedy drama in four acts, written by Mrs. J. Campbell Verplanck*

## CAST OF CHARACTERS

LORD DORCHESTER, of the English embassy at Paris... J. L. SEELEY  
 CAPT. LIONEL HAUGHTON, his son..... JOHN CRAIG  
 GUY DUNBAR, secretary to Lord Dorchester..... CHARLES MACKAY  
 GERALD DUNBAR, a young banker, Guy's brother... JAMES A. KEANE  
 MONS. GERVAIS DUPUIS, banker and broker..... LOUIS THIEL  
 BENTON, an old family servant..... JOHN T. CRAVEN  
 MR. APPLEBY, Lord Dorchester's man of business..... WILLIAM J. HASSON  
 CHARLES, a servant..... FRANK MINZEY  
 MRS. HAUGHTON, wife of Captain Haughton..... EVA TAYLOR  
 ADA HAUGHTON..... MARY SANDERS  
 KATHERINE RAY, Ada's governess..... MARIAN A. CHAPMAN  
 SUZANNE, Mrs. Haughton's French maid..... MAYE LOUISE AIGEN

## SYNOPSIS OF SCENERY

ACT I. Drawing room in Lord Dorchester's chateau, Paris.  
 ACT II. Chateau and grounds of Lord Dorchester, Paris.  
 ACT III. Drawing room in Lord Dorchester's chateau, Paris.  
 ACT IV. Drawing room in Lord Dorchester's manor house, England.

## PROGRAM OF MUSIC

MARCH. The New Century ..... *Russell Hunting*  
 OVERTURE. Oberon..... *Weber*  
 GRAND FANTAISIE on German Songs..... *Tobani*  
 GRAND WALTZ. The Blue Danube..... *Strauss*  
 TWO-STEP. Blaze Away..... *Holzmann*

WEEK OF MARCH 10, 1902

# Diplomacy

*A play in four acts of powerful interest, adapted from the French  
of Victorien Sardou*

## CAST OF CHARACTERS

HENRY BEAUCLERC.....	JOHN CRAIG
CAPT. JULIAN BEAUCLERC.....	CHARLES MACKAY
BARON STEIN.....	EDMUND BREESE
COUNT ORLOFF.....	J. L. SEELEY
ALGIE FAIRFAX.....	JAMES A. KEANE
MARKHAM.....	LINDSAY MORISON
SHEPPARD.....	LOUIS THIEL
CLERK.....	FRANK MINZEY
ANTOINE.....	WILLIAM J. HASSON
FRANCOIS.....	GEORGE F. CARROLL
MESSENGER.....	HORACE L. PIERCE
COUNTESS ZICKA.....	EVA TAYLOR
DORA.....	MARIAN A. CHAPMAN
MARQUISE DE RIO-ZARES.....	LEONORA BRADLEY
LADY HENRY FAIRFAX.....	MAYE LOUISE AIGEN
MION.....	ALEXIA DURANT

## SYNOPSIS OF SCENERY

ACT I. An apartment in a hotel at Monte Carlo.

Man's love is of man's life a thing apart,  
'Tis woman's whole existence. — *Byron*.

ACT II. Henry Beauclerc's apartment at Paris.

Mark now, how plain a tale shall put you down. — *Shakespeare*.

ACT III. Henry Beauclerc's apartment. Night.

But hither shall I never come again,  
Never lie by thy side, see thee no more,  
Farewell! — *Tennyson*.

ACT IV. Official room in the British Embassy, Paris.

What do you call the play?  
The Mouse-trap! Marry, how? — *Shakespeare*.

## PROGRAM OF MUSIC

MARCH. Our Director.....	<i>Bigelow</i>
OVERTURE. Orpheus.....	<i>Offenbach</i>
WALTZ. Jolly Fellows.....	<i>Vollstedt</i>
GRAND SELECTION. The Chaperones.....	<i>Witmark</i>
TWO-STEP. The Horse Marines.....	<i>White</i>

WEEK OF MARCH 17, 1902

*Lester Wallack's romantic military comedy drama***Rosedale****or The Rifle Ball**

## CAST OF CHARACTERS

ELLIOT GREY.....	JOHN CRAIG
MATTHEW LEIGH.....	CHARLES MACKAY
COL. CAVENDISH MAY.....	LINDSAY MORISON
BUNBURY KOBBS.....	WILLIAM J. HASSON
SIR ARTHUR MAY.....	Little PEARL YOUNG
MILES McKENNA.....	J. L. SEELEY
FARMER GREEN.....	FRANK MINZEY
CORPORAL DAW.....	WARREN COOK
ROMANY ROB, Gypsy.....	EDWARD WADE
DOCKSY, ".....	LOUIS THIEL
LEMUEL, ".....	G. A. LEARY
KINCHIN, ".....	C. W. LAWFORD
NIMMER, ".....	B. F. DUFFY
ISCIEMAL, ".....	G. LAWRENCE
ROBERT, valet.....	GEORGE F. CARROLL
JAMES, servant.....	HORACE L. PIERCE
LADY FLORENCE MAY.....	MAYE LOUISE AIGEN
ROSA LEIGH.....	EVA TAYLOR
LADY ADELA GRAY.....	JENNIE KENDRICK
TABITHA STORK.....	LEONORA BRADLEY
SARAH SYKES, maid of all work.....	MARIAN A. CHAPMAN
PRIMROSE, lady's maid.....	ALEXIA DURANT
MOTHER MIX, an old Gypsy Queen.....	SADIE GALLOUPE

Rifle Officers, Lancers, Soldiers, Servants, Gypsies, etc., by numerous auxiliaries.

## SYNOPSIS OF SCENERY

ACT I. Rosedale Manor House, with park and grounds adjoining.

ACT II. Room in the east wing of the Manor House.

ACT III. Matthew Leigh's cottage, in the village.

A period of one year is supposed to elapse between Acts III and IV.

ACT IV. Scene 1. Reception room at Rosedale Manor House.

Scene 2. The Gypsy dell, by moonlight.

ACT V. Scene 1. Matthew Leigh's cottage.

Scene 2. Anteroom adjoining the conservatory.

Scene 3. The conservatory at Rosedale Manor. The rifle ball.

## PROGRAM OF MUSIC

MARCH. 2nd Regt. Conn.....	<i>Reeves</i>
OVERTURE. Poet and Peasant (by request).....	<i>Suppe</i>
OPERATIC SELECTION. Miss Simplicity.....	<i>Heartz</i>
POPULAR MEDLEY. "Loop the Loop".....	<i>Tilzer</i>
WALTZ. "Don't Be Cross".....	<i>Zeller</i>
TWO-STEP. The Frost King.....	<i>White</i>

WEEK OF MARCH 24, 1902

# Gloriana

*A farce comedy in three acts. Adapted from the French of  
Chivot & Duru, by James Mortimer*

## CAST OF CHARACTERS

LEOPOLD FITZ JOCELYN, of the Foreign Office.....JOHN CRAIG  
TIMOTHY CHADWICK, a retired tanner.....JOHN T. CRAVEN  
COUNT EVITOFF, a Russian diplomat.....J. L. SEELEY  
BARON KRONIKOFF, of the Russian army.....WARREN COOK  
MAJOR STONIDEFF, " " " ".....LOUIS THIEL  
SPINKS, Fitz Jocelyn's valet.....JAMES A. KEANE  
RICHARD, Mrs. Lovering's servant.....WILLIAM J. HASSON  
MRS. LOVERING (Gloriana), a charming young widow...EVA TAYLOR  
JESSIE CHADWICK, Chadwick's daughter...MARIAN A. CHAPMAN  
KITTY, Mrs. Lovering's maid.....MARY SANDERS

## SYNOPSIS OF SCENERY

ACT I. Fitz Jocelyn's Chambers, The Albany.  
ACT II. Mrs. Lovering's flat, Piccadilly Mansions.  
ACT III. Chadwick's home, Birmingham.  
Time: The summer of 1901.

## PROGRAM OF MUSIC

MARCH. Second Regiment P. M.....*Hall*  
OVERTURE. William Tell.....*Rossini*  
POPULAR MEDLEY. "Ma Drowsy Babe".....*Tilzer*  
TARANTELLE. Spider Dance.....*Gruenwald*  
TWO-STEP. The Idolizers.....*Corey*

WEEK OF MARCH 31, 1902

# Under the Red Robe

*A romantic play in four acts. Adapted by Edward Rose from the novel by Stanley Weyman*

"His honor rooted in dishonor stood  
And faith unfaithful kept him falsely true."

## CAST OF CHARACTERS

GIL DE BERAULT.....	JOHN CRAIG
RICHELIEU.....	JAMES L. SEELEY
HENRI DE COCHEFORET.....	CHARLES MACKAY
MARQUIS DE POMBAL.....	LINDSAY MORISON
DE FARGIS.....	FRANK MINZEY
CAPTAIN LAROLLE.....	JAMES A. KEANE
LIEUTENANT MANET.....	JOHN T. CRAVEN
SIR THOMAS BRUNT.....	EDWARD WADE
CLON.....	LOUIS THIEL
LOUIS.....	WILLIAM J. HASSON
SERGEANT.....	WARREN COOK
MAJOR DOMO.....	G. LAWRENCE
MONK.....	B. F. DUFFY
LANDLORD.....	C. W. LAWFORD
DOORKEEPER.....	HORACE L. PIERCE
MALPAS.....	W. PAUL LINTON
RENEE DE COCHEFORET.....	EVA TAYLOR
MADAME DE COCHEFORET (Elise)....	MARIAN A. CHAPMAN
MADAME ZATON.....	MAYE LOUISE AIGEN
SUZETTE.....	ALEXIA DURANT
WAITRESS.....	SARAH KINGSLEY

Guests and Soldiers.

## SYNOPSIS OF SCENERY

- ACT I. "Marked Cards." Scene: Zaton's gaming house in Paris.
- ACT II. "The Spy." Scene: A room in the Chateau de Cocheforet.
- ACT III. "From Darkness to Daybreak."  
Scene 1. The garden of the Chateau.  
Scene 2. In the Pyrenees. At the Crossroads.
- ACT IV. "The Day of Dupes."  
Scene 1. Courtyard of an inn on the road to Paris.  
Scene 2. The great gallery in the Cardinal's Palace.

## PROGRAM OF MUSIC

The original music of "Under the Red Robe," by William Furst and rearranged by Max Heindl.

WEEK OF APRIL 7, 1902

# The War of Wealth

*An American melodrama in four acts, by Charles T. Dazey***CAST OF CHARACTERS**

JOHN WARFIELD, formerly a Montana ranchman, now senior partner of the banking firm of Warfield & Co.....	JOHN CRAIG
SANFORD FARLEY, the junior member of Warfield & Co.....	HENRY L. HALL
MAJOR PINCKNEY POINTDEXTER, of Point- dexter Hall, Tennessee .....	JAMES L. SEELEY
PHILIP NORWOOD, cashier of Warfield & Co....	CHARLES MACKAY
ROBERT RAYMOND, night watchman at the bank..	JOHN T. CRAVEN
FLAVIUS REMSEN, son of an African missionary on a visit to his cousin, Marcia Dudley.....	JAMES A. KEANE
CASSIUS, the major's servant, commonly called "Cash" .....	WILLIAM J. HASSON
JAMES DODD, clerk in charge of express office....	LINDSAY MORISON
STEPHEN ACTON, a depositor.....	LOUIS THIEL
DICK, a messenger boy.....	LOUIS MOSKOWITZ
WILLIAM THOMPSON, a policeman.....	C. W. LAWFORD
HELEN RAYMOND, about whose life the shadows have gathered.....	EVA TAYLOR
MARCIA DUDLEY, an heiress, who finds that the best use she can make of her money is to buy hap- piness.....	MARIAN A. CHAPMAN
HALLIE WORLEY, daughter of Mrs. Worley.....	MARY SANDERS
MRS. WORLEY, aunt of John Warfield.....	LEONORA BRADLEY

Porters, Policemen, Newsboys, Depositors, etc.

**SYNOPSIS OF SCENERY**

ACT I. Scene.	Grounds of John Warfield's country place on the Hud- son.
ACT II. Scene 1.	Room in Warfield's house.
	Scene 2. The bank vault.
ACT III. Scene 1.	Bank parlor of Warfield & Co.
	Scene 2. Office of the Columbian Express Co.
	Scene 3. Interior of bank of Warfield & Co.
ACT IV. Scene.	Drawing room at Warfield's.

NOTE. The time of the play is 1893.

A lapse of one month is supposed to take place between Acts I and II.

ACT III. The next morning.

ACT IV. The afternoon of the same day.

**PROGRAM OF MUSIC**

MARCH. The High Roller.....	Allen
OVERTURE. Pomona and Flonia.....	E. F. Adams
POPULAR MEDLEY. Mill's Merry Melodies.....	Mills
SELECTION. King Dodo.....	Luders
TWO-STEP. The Messenger Boy.....	Anstead

WEEK OF APRIL 14, 1902

# Hamlet

## Prince of Denmark

*A tragedy in five acts, by William Shakespeare*

### DRAMATIS PERSONAE

CLAUDIUS, King of Denmark.....	HENRY L. HALL
HAMLET, son of late and nephew of present king.....	JOHN CRAIG
GHOST OF KING HAMLET, father to the prince.....	LINDSAY MORISON
POLONIUS, the Lord Chamberlain.....	JAMES L. SEELEY
LAERTES, son to Polonius.....	CHARLES MACKAY
HORATIO, friend of Hamlet.....	JAMES A. KEANE
OSRIC, courtier.....	WILLIAM J. HASSON
ROSENCRANTZ, ".....	FRANK MINZEY
GUILDENSTERN, ".....	B. F. DUFFY
MARCELLUS, officer.....	WARREN COOK
BERNARDO, ".....	G. LAWRENCE
FRANCISCO, a soldier.....	C. W. LAWFORD
FIRST PLAYER.....	EDWARD WADE
SECOND PLAYER.....	JOHN GEARY
FIRST GRAVE-DIGGER.....	JOHN T. CRAVEN
SECOND GRAVE-DIGGER.....	LOUIS THIEL
A PRIEST.....	W. PAUL LINTON
GERTRUDE, Queen of Denmark, Hamlet's mother.....	MAYE LOUISE AIGEN
OPIHELLA.....	EVA TAYLOR
PLAYER QUEEN.....	MARIAN A. CHAPMAN

Lords, Ladies, Pages, Monks, Soldiers and other Attendants.

### SYNOPSIS OF SCENERY

ACT I.	Scene 1.	A remote part of the castle.
	Scene 2.	A room of state in the castle.
	Scene 3.	A room in the castle.
	Scene 4.	A remote part of the castle.
	Scene 5.	The platform before the castle.
ACT II.	Scene.	A room of state in the castle.
ACT III.	Scene 1.	A room of state in the castle.
	Scene 2.	A room in the castle.
	Scene 3.	A room of state in the castle.
	Scene 4.	A room in the castle.
	Scene 5.	The Queen's private apartment in the castle.
ACT IV.	Scene.	A room of state in the castle.
ACT V.	Scene 1.	A churchyard.
	Scene 2.	A corridor in front of the castle.
	Scene 3.	A room of state in the castle.

### PROGRAM OF MUSIC

SHAKESPEARIAN GRAND MARCH.....	<i>Pratt</i>
OVERTURE. The Bronze Horse.....	<i>Auber</i>
LEONORE GRAND MARCH.....	<i>Raff</i>
SELECTION. Aida.....	<i>Verdi</i>
TWO-STEP. Loop the Loop.....	<i>White</i>



WEEK OF APRIL 21, 1902

# The Ticket-of-Leave Man

*A drama in five acts, by Tom Taylor, Esq.*

## CAST OF CHARACTERS

ROBERT BRIERLY, a Lancashire lad.....	JOHN CRAIG
JAMES DALTON, alias "Downey," alias "The Tiger".....	EDWARD WADE
HAWKSHAW, a detective.....	CHARLES MACKAY
MELTER MOSS.....	JOHN T. CRAVEN
GREEN JONES.....	LINDSAY MORISON
MR. GIBSON, a bill broker.....	JAMES L. SEELEY
SAM WILLOUGHBY.....	MARY SANDERS
MALTBY.....	WILLIAM J. HASSON
MR. BURTON, clerk in Gibson's office.....	FRANK MINZEY
MR. SHARPE, " " " ".....	G. LAWRENCE
JAMES, waiter at the Bellevue Tea Gardens.....	LOUIS THIEL
JACKSON, " " " ".....	HORACE L. PIERCE
MR. FRANCIS, guest at the Bellevue Tea Gardens.....	WARREN COOK
MR. LAW, " " " ".....	B. F. DUFFY
MR. BROWNE, " " " ".....	W. PAUL LINTON
MR. STEVENS, " " " ".....	A. E. LEARY
MR. GOODWIN, detective.....	C. W. LAWFORD
MR. THOMPSON, " " " ".....	JOHN C. HINDS
BILL SMITHERS, a navy.....	FRANK McHARDY
MAY EDWARDS.....	EVA TAYLOR
EMILY St. EVREMOND.....	MAYE LOUISE AIGEN
MRS. WILLOUGHBY.....	LEONORA BRADLEY

Guests, Navvies, etc.

## SYNOPSIS OF SCENERY

- ACT I. Seeing life. The Bellevue Tea Gardens. Summer evening. An interval of three years and a half.
- ACT II. Back from Portland prison. May Edwards' lodgings. An interval of six months.
- ACT III. The office messenger. A bill broker's office. In the city. An interval of four months.
- ACT IV. Hunted down. The Bridgewater Arms.
- ACT V. Blow for blow. Scene 1. A street in the city. Scene 2. The churchyard of St. Nicholas.

## PROGRAM OF MUSIC

MARCH. Bloomsburg.....	Stone
OVERTURE. Raymond.....	Thomas
SELECTIONS. King Dodo.....	Luders
WALTZ. Westport Harbor.....	White
POPULAR MEDLEY. Loop the Loop.....	Maurice
TWO-STEP. Frost King.....	White

WEEK OF APRIL 28, 1902

# Tennessee's Pardner

*A comedy drama in four acts, by Scott Marble*

## CAST OF CHARACTERS

TENNESSEE KENT, the girl from Smokey Mountain, Tennessee, in search of her father.....LAVINIA SHANNON  
 CALEB SWAN, the Pardner, legitimate and high toned.....HALLETT THOMPSON  
 ASA BICE, his backer, about to marry and bring home a bride unknown to Caleb.....CHARLES MACKAY  
 GEWHILLIKER HAY, the man of '68. Quite unconscious of being a remarkable liar. A very cheerful man.....JOHN T. CRAVEN  
 TOM ROMAINE, the brother of the bride, a schemer..ROBERT ELLIOT  
 AMOS BARLOW, one of the owners of Nugget Mine..JAMES L. SEELEY  
 YANK SPICE, the official coroner and general officer, who whistles when happy.....EDWARD WADE  
 INDIAN JOE, the mountain messenger.....FRANK MINZEY  
 PHIL FLUSH, miner in the Sand Hill Camp.....LOUIS THIEL  
 HAMPTON, " " " " ".....ROBERT HALL  
 LAWTON, " " " " ".....W. SEGER  
 TREMONT, " " " " ".....WILLIAM GRIGGS  
 MURPHY, " " " " ".....CHARLES PALMER  
 JOSH THOMPSON, resident and general store-keeper, Sand Hill, who plays in the band.....G. LAWRENCE  
 HANK BICE, resident and general store-keeper, Sand Hill, who plays in the band.....B. J. DUFFY  
 SOONER THOMPSON, resident and general store-keeper, Sand Hill, who plays in the band.....C. W. LAWFORD  
 ORIN LEEPUR, resident and general store-keeper, Sand Hill, who plays in the band.....HORACE L. PIERCE  
 NETTIE BICE, the bride.....MARTHA RUDESILL  
 MRS. HAY, landlady "Sudden Stop Hotel".....LEONORA BRADLEY

## PROGRAM OF MUSIC

MARCH. Our Director.....*Bigelow*  
 OVERTURE. Jolly Robbers.....*Suppe*  
 SELECTION. Florodora.....*Stewart*  
 WALTZ. "Near Thee".....*Waldteufel*  
 TWO-STEP. Loop the Loop.....*Hof. Sutcliffe*

WEEK OF MAY 5, 1902

# Lord Chumley

*An original comedy in three acts, written by Henry C.  
Demille and David Belasco*

## CAST OF CHARACTERS

LORD CHOLMONDELEY, known as "Chumley"	HALLETT THOMPSON
ADAM BUTTERWORTH, retired.	JOHN T. CRAVEN
LIEUT. GERALD HUGH BUTTERWORTH, of the 91st; his son.	CHARLES MACKAY
GASPER LE SAGE, a gentleman with an elastic conscience.	ROBERT ELLIOT
TOMMY TUCKER, a stoker on the "Midnight Flyer" underground railway.	EDWARD WADE
BLINK BLUNK, an authority on jail life in Europe.	LOUIS THIEL
WINTERBOTTOM, reared among the nobility.	LINDSAY MORISON
ELEANOR, the Queen of "Lummy Tum".	LAVINIA SHANNON
LADY ADELINE BARKER, fair and forty.	EVELYN CARTER
JESSIE DEANE, nicknamed "The Little Red Riding Hood".	IZETTA JEWEL
MEG, "the angel of the attic".	MARY SANDERS

## PLACES OF THE COMEDY

- ACT I. Liberty Hall at "Lummy Tum," the home of Adam Butterworth.  
 ACT II. "Chumley's" lodgings, 42 Primrose Lane, London.  
 ACT III. The Lakeview at "Lummy Tum."

## PROGRAM OF MUSIC

- MARCH. Niebelungen.....*Wagner*  
 OVERTURE. Bohemian Girl.....*Balfé*  
 WALTZ The Mackay.....*Max Heindl*  
 Respectfully dedicated to Mr. Charles Mackay.  
 TWO-STEP. The Messenger Boy.....*Caryll*

WEEK OF MAY 12, 1902

# Ingomar

*A play in five acts, adapted from Friedrich Halm's "Der Sohn der Wildniss" by Maria Lovell*

## CAST OF CHARACTERS

THE TIMARCH OF MASSILIA.....	JAMES L. SEELEY
POLVDOR, a merchant, citizen of Massilia.....	ROBERT ELLIOT
MYRON, an amorer, " " ".....	JOHN T. CRAVEN
NEOCLES, " " ".....	WILLIAM J. HASSON
AMYNTAS, " " ".....	C. W. LAWFORD
ELPHENOR, " " ".....	WARREN COOK
LYKON, a fisherman, " " ".....	EDWARD WADE
INGOMAR, leader of a band of Alemanni.....	HALLETT THOMPSON
ALASTOR, Alemannus.....	CHARLES MACKAY
TRINOBANTES, ".....	LOUIS THIEL
AMBIVAR, ".....	LINDSAY MORISON
NOVIO, ".....	FRANK MINZEY
SAMO, ".....	B. J. DUFFY
HERALD.....	GEORGE LAWRENCE
ACTEA, Myron's wife.....	JENNIE KENDRICK
PARTHENIA, her daughter.....	LAVINIA SHANNON
THEANO, a neighbor.....	ALEXIA DURANT

Citizens, Alemanni, Guards.

The scene is in Gaul, a century after the foundation of Massilia by the Phocæans.

## SYNOPSIS OF SCENERY

ACT I.	The market place, Massilia.
ACT II.	In the Cevennes.
ACT III.	In the Cevennes.
ACT IV.	Suburb of Massilia.
ACT V.	The market place, Massilia.

## PROGRAM OF MUSIC

MARCH. Persian.....	<i>Strauss</i>
OVERTURE. Italians in Algiers.....	<i>Rossini</i>
GRAND SELECTION. II Trovatore.....	<i>Verdi</i>
PARAPHRASE on Rubinstein's Melodie in F.....	<i>Moses</i>
WALTZ. Les Patineurs.....	<i>Waldteufel</i>
TWO-STEP. Blaze Away.....	<i>Holzmann</i>

WEEK OF MAY 19, 1902

# The Butterflies

*A comedy in three acts, by Henry Guy Carleton*

## CAST OF CHARACTERS

FREDERICK OSSIAN .....	HALLETT THOMPSON
ANDREW STRONG, his friend.....	CHARLES MACKAY
HIRAM GREEN, ambitious and willing to pay.....	JOHN T. CRAVEN
BARRINGTON, his son.....	JAMES A. KEANE
ROSCOE BILSER, who has a soft heart.....	WILLIAM J. HASSON
CODDLE, Green's butler .....	LINDSAY MORISON
MRS. OSSIAN, Frederick's mother .....	JENNIE KENDRICK
MRS. BEVERLY STUART-DODGE.....	EVELYN CARTER
MIRIAM, her daughter.....	LAVINIA SHANNON
SUZANNE ELISE, Green's daughter.....	MARY SANDERS
ANNETTE, a maid .....	ALEXIA DURANT

Time: The present.

Place: San Augustine, Florida, and near Lenox, in the Berkshire Hills, Mass

## SYNOPSIS OF SCENERY

- ACT I. Drawing room in Hiram Green's house, San Augustine, Florida.  
 ACT II. Another drawing room in Hiram Green's house, San Augustine, Florida.  
 ACT III. Hiram Green's summer residence, near Lenox, Mass.

## PROGRAM OF MUSIC

MARCH. The Knickerbocker Greys .....	<i>Moses</i>
OVERTURE. La Dame Blanche.....	<i>Boieldieu</i>
POPULAR SELECTION. King Dodo.....	<i>Luders</i>
TWO-STEP. The Oshkosh Chief.....	<i>Farrand</i>

WEEK OF MAY 26, 1902

# The Maister of Woodbarrow

*A play in three acts, by Jerome K. Jerome*

## CAST OF CHARACTERS

ALLEN ROLLITT.....	HALLETT THOMPSON
RICHARD HANNINGFORD, the rightful heir.....	CHARLES MACKAY
COL. JACK DEXTER.....	JAMES L. SEELEY
DAN CASSIDY, alias Luke Cranbourne.....	ROBERT ELLIOT
MIKE STRATTON, who assumes the name of Hanningford.....	EDWARD WADE
MR. PURTWEE.....	JOHN T. CRAVEN
THE HON. TOM GUSSETT.....	JAMES A. KEANE
BARON VON SCHIORR.....	LOUIS THIEL
ICHABOD.....	WILLIAM J. HASSON
MR. PIFFIN.....	LINDSAY MORISON
PETERS.....	WARREN COOK
MRS. ROLLITT.....	KATE RYAN
CLARA DEXTER.....	LAVINIA SHANNON
DEBORAH DEACON.....	MARY SANDERS
RACHAEL.....	IZETTA JEWEL

## SYNOPSIS OF SCENERY

ACT I.	Woodbarrow Farm, Exmoor.
ACT II.	13A St. James Mansions.
ACT III.	Tableau 1. Library at 13A St. James Mansions. No Intermission.
	Tableau 2. Woodbarrow farm. Time: The present.

## PROGRAM OF MUSIC

MARCH.	Our Director.....	<i>Bigelow</i>
OVERTURE.	Zampa.....	<i>Herold</i>
MEDLEY.	Harry von Tilzer's New Hits.	
TWO-STEP.	Frost King.....	<i>Lowe</i>

WEEK OF JUNE 2, 1902

# The Two Orphans

*An emotional drama in four acts and seven tableaux of powerful interest. From the French of Mons. d'Ennery*

## CAST OF CHARACTERS

CHEVALIER MAURICE DE VAUDREY.....	JIALLETT THOMPSON
MARQUIS DE PRESLES.....	EDWARD WADE
COUNT DE LINIERES, Minister of Police.....	JAMES L. SEELEY
JACQUES FROCHARD, an outlaw.....	ROBERT ELLIOT
PIERRE FROCHARD, his brother.....	CHARLES MACKAY
PICARD, valet to the chevalier.....	JAMES A. KEANE
DOCTOR of the hospitals St. Louis and La Sal-	
petrière.....	LINDSAY MORISON
LAFLEUR, in the service of the Marquis.....	WILLIAM J. HASSON
MARTIN, citizen of Paris.....	LOUIS THIEL
OFFICER OF THE GUARD.....	WARREN COOK
CHIEF CLERK, in the Ministry of Police.....	FRANK MINZEY
MONS. DE MAILLY.....	B. F. DUFFY
MONS. D'ESTREES.....	GEORGE SIEGMAN
ANTOINE.....	FRANK McHARDY
FOOTMAN.....	NELSON LEWIS
SERVANT.....	GEORGE SIMPSON
HENRIETTE, an orphan.....	LAVINIA SHANNON
LOUISE, " ".....	MARY SANDERS
LA FROCHARD, mother of Pierre and Jacques	
.....	FANNY ADDISON PITT
COUNTESS DE LINIERES.....	KATHERINE CLINTON
MARIANNE, an outcast.....	IZETTA JEWEL
SISTER GENEVIEVE, matron of La Salpetrière	
.....	CORDELIA MACDONALD
SISTER THERESE.....	SADIE GALLOUPE
JULIE.....	KATHARINE KENT
FLORETTE.....	ALEXIA DURANT
CORA.....	SARAH KINGSLEY
VICTORINE.....	GRACE OLIN
Soldiers, Guards, Citizens, Servants, Ladies and Gentlemen, Venders, Prisoners, Nuns, etc.	

## SYNOPSIS OF SCENERY

- ACT I. Tableau 1. The Place Pont Neuf with a view of the Seine and Notre Dame. Tableau 2. The illuminated gardens and chateau of the Marquis De Presles, at Bel Air, near Paris.
- ACT II. Tableau 1. Private cabinet of the Count de Linieres, the Minister of Police. Tableau 2. The Place St. Sulpice and church.
- ACT III. Tableau 1. Henriette's humble home. Tableau 2. Courtyard of the prison and convent of La Salpetrière.
- ACT IV. Tableau 1. The home of the Frochards in the old boat-house on the bank of the River Seine.

Program of Music on page 375

WEEK OF JUNE 9, 1902

# The Iron Master

*A drama in four acts, from "Le Maître des Forges" of Georges Ohnet, by J. V. Prichard*

## CAST OF CHARACTERS

PHILIPPE DERBLAY.....	HALLETT THOMPSON
GASTON, DUC DE BLIGNY.....	ROBERT ELLIOT
MONSIEUR MOULINET.....	JOHN T. CRAVEN
MONSIEUR BACHELIN.....	JAMES L. SEELEY
OCTAVE DE BEAULIEU.....	JAMES A. KEANE
BARON DE PREFONT.....	CHARLES MACKAY
DOCTOR SERVAN.....	WILLIAM J. HASSON
DE PONTAC.....	EDWARD WADE
BAPTISTE.....	LOUIS THIEL
HENRI.....	FRANK MINZEY
CLAIRE DE BEAULIEU.....	LAVINIA SHANNON
ATHENAIS MOULINET.....	KATHERINE CLINTON
MARQUISE DE BEAULIEU.....	FANNY ADDISON PITT
SOPHIE, BARONNE DE PREFONT.....	MARY SANDERS
SUZANNE DERBLAY.....	JZETTA JEWEL
BRIGITTE.....	ALEXIA DURANT

Scene: The Chateau de Beaulieu and Derblay's house at Pont-Avesnes.

Two weeks are supposed to elapse between Acts I and II; eight months between Acts II and III, and one night between Acts III and IV.

## SYNOPSIS OF SCENERY

- ACT I. A salon in the Chateau de Beaulieu.  
 ACT II. A salon in the house of Philippe Derblay at Pont-Avesnes.  
 ACT III. The principal salon in the house of Philippe Derblay.  
 ACT IV. Tableau 1. The study of Philippe Derblay.  
 Tableau 2. A cross-road in the forest.

## PROGRAM OF MUSIC

MARCH, The Blennerhassett.....	<i>Williamson</i>
OVERTURE, Hungarian Lustspiel.....	<i>Kela Bela</i>
GRAND SELECTION, The Burgomaster.....	<i>Luders</i>
DESCRIPTIVE, The Mill in the Forest.....	<i>Eilenberg</i>
DANCE CHARACTERISTIQUE, La Gazelle.....	<i>Beudix</i>
TWO-STEP, The Military Hero.....	<i>Kenneth</i>



WEEK OF JUNE 16, 1902

# The Colleen Bawn

**or The Brides of Garryowen***A beautiful Irish drama in three acts, by Dion Boucicault  
Founded on Gerald Griffin's Irish  
story "The Collegians"***CAST OF CHARACTERS**

MYLES-NA-COPPALEEN, Myles of the Ponies.....JOHN T. CRAVEN  
 HARDRESS CREGAN, Mrs. Cregan's son.....CHARLES MACKAY  
 KYRLE DALY, a college friend of Hardress.....HALLETT THOMPSON  
 DANNY MANN, the hunchback servant.....ROBERT ELLIOT  
 FATHER TOM, parish priest of Garryowen.....JAMES L. SEELEY  
 MR. CORRIGAN, a pettifogging attorney.....WILLIAM J. HASSON  
 BERTIE O'MOORE, a magistrate.....LINDSAY MORISON  
 HYLAND CREAHI, friend of Hardress.....EDWARD WADE  
 WILLIAM THOMPSON, a sergeant.....LOUIS THIEL  
 BARNEY, a servant.....FRANK MINZEY  
 EILY O'CONNOR, the Colleen Bawn.....MARY SANDERS  
 ANNE CHUTE, the Colleen Ruadh.....LAVINIA SHANNON  
 MRS. CREGAN, Hardress' mother.....KATHERINE CLINTON  
 SHEELAH, Danny's mother.....FANNY ADDISON PITT  
 DUCIE BLENNERHASSET, bridesmaid.....IZETTA JEWEL  
 KATHLEEN CREAHI, .....ALEXIA DURANT

Ladies, Gentlemen, Soldiers and Servants.

**SYNOPSIS OF SCENERY**

- ACT I. Scene 1. The Lake of Killarney. The signal light.  
 Scene 2. The Gap of Dunloe. Myles engaged as a spy.  
 Scene 3. The cottage on Muckcross Head. The oath.
- ACT II. Scene 1. The Gap of Dunloe. The proposal of Danny Mann.  
 Scene 2. Tore Cregan house. The glove.  
 Scene 3. The cottage of the Colleen Bawn. The two brides  
 face to face.  
 Scene 4. The old Weir Wood. The storm.  
 Scene 5. Myles' cottage. "I'll invoke them sperrits."
- ACT III. Scene 1. Sheelah's hut. The dying boy.  
 Scene 2. Parlor in Castle Chute. The letter.  
 Scene 3. Myles' cottage. The mysterious inhabitant.  
 Scene 4. Outside of Castle Chute. The sentinels surrounding  
 the house.  
 Scene 5. Ball room in Castle Chute. The meeting of the brides  
 of Garryowen.

**PROGRAM OF MUSIC**

MARCH. The Sultan.....*Lorraine*  
 IRISH OVERTURE. Colleen Bawn.....*Heindl*  
 GRAND PARAPHRASE. "Lodging on the Cold Ground".....*Moore*  
 DESCRIPTIVE. The Whistling Director.....*Bigelow*  
 TWO-STEP. Idolizers.....*Kenneth*

WEEK OF JUNE 23, 1902

# The Rivals

*A comedy in five acts, by Richard Brinsley Sheridan*

## CAST OF CHARACTERS

SIR ANTHONY ABSOLUTE.....	JAMES L. SEELEY
CAPT. JACK ABSOLUTE .....	CHARLES MACKAY
FAULKLAND.....	EDWARD WADE
BOB ACRES.....	JOHN T. CRAVEN
SIR LUCIUS O'TRIGGER.....	ROBERT ELLIOT
FAG.....	WILLIAM J. HASSON
DAVID .....	LINDSAY MORISON
THOMAS .....	LOUIS THIEL
ROBERT.....	FRANK MINZEY
MRS. MALAPROP.....	FANNY ADDISON PITT
LYDIA LANGUISH .....	KATHERINE CLINTON
JULIA .....	IZETTA JEWEL
LUCY .....	MARY SANDERS

## SYNOPSIS OF SCENERY

ACT I.	Scene 1.	A street in Bath.
	Scene 2.	A dressing room in Mrs. Malaprop's lodgings.
ACT II.	Scene 1.	Captain Absolute's lodgings.
	Scene 2.	The north parade.
ACT III.	Scene 1.	Mrs. Malaprop's lodgings.
	Scene 2.	Bob Acres' lodgings.
ACT IV.	Scene 1.	A dressing room in Mrs. Malaprop's lodgings.
ACT V.	Scene 1.	Julia's dressing room.
	Scene 2.	King's Mead Fields.

## PROGRAM OF MUSIC

MARCH.	The President .....	<i>Herbert</i>
OVERTURE.	Jolly Fellows .....	<i>Suppe</i>
SELECTION.	King Dodo.....	<i>Luders</i>
POPULAR MEDLEY.	Hits of To day.....	<i>Von Tilzer</i>
WALTZ.	Wedding of the Winds.....	<i>Hall</i>
TWO-STEP.	The Blennerhassett.....	<i>Williamson</i>

WEEK OF JUNE 30, 1902

# The Corsican Brothers

*A dramatic romance in four acts and four tableaux, adapted from the romance of Alexandre Dumas by MM. E. Grange and X. De Montepin*

## CAST OF CHARACTERS

M. FABIEN DEI FRANCHI, twin brother.....	HALLETT THOMPSON
M. LOUIS DEI FRANCHI, " " " "	" " " "
M. DE CHATEAU-RENAUD.....	EDMUND BREESE
M. ALFRED MEYNARD.....	JAMES L. SEELEY
LE BARON DE MONTGIRON.....	JAMES A. KEANE
LE BARON GIORDANO MARTELLI.....	EDWARD WADE
ORLANDO, the head of a Corsican family. ....	LINDSAY MORISON
COLONNA, " " " " .....	JOHN T. CRAVEN
M. BEAUCHAMP.....	GEORGE R. SIMPSON
M. FAVEROLLES.....	W. PAUL LINTON
GRIFFO, a domestic.....	WILLIAM J. HASSON
ANTONIO SANOLA, judge of district.....	WARREN COOK
BOISSEC, a woodcutter.....	LOUIS THIEL
TOMASO, a guide.....	B. F. DUFFY
A SURGEON.....	NELSON LEWIS
SERVANT.....	W. C. MASON
" .....	H. C. WETHERBEE
MADAME SAVILIA DEI FRANCHI.....	FANNY ADDISON PITT
EMILIE DE LESPARE.....	KATHERINE CLINTON
ESTELLE, lady of the ballet.....	IZETTA JEWEL
CELESTINE, " " " .....	CORDELIA MACDONALD
CORALIE, " " " .....	SARAH KINGSLEY
MARIE, a domestic.....	ALEXIA DURANT
Ladies, Gentlemen, Masks, Dominos, Debardeurs, Grotesques, Servants, Corsican Peasants, etc.	

## SYNOPSIS OF SCENERY

- ACT I. Hall in the Chateau of Mme. Savilia dei Franchi. At Sullacaro in Corsica.  
Tableau 1. Louis.  
Tableau 2. The duel.
- ACT II. Interior of the Opera House, Paris. During a masked ball and carnival.
- ACT III. Salon in the house of Montgiron.  
Tableau 1. The duel.  
Tableau 2. The Corsican home.
- ACT IV. Glade in the Forest of Fontainebleau.

## PROGRAM OF MUSIC

- MARCH. Blaze Away.....*Holzmann*  
OVERTURE. Jolly Robbers.....*Suppe*  
SELECTION. Brigands.....*Kerker*  
WALTZ. Dream on the Ocean.....*Gungl*  
MARCH. Military Hero.....*Kenneth*

WEEK COMMENCING JULY 7, 1902

# The Lost Paradise

*A drama in three acts, by Ludwig Fulda. Adapted from the German original for the American stage by Henry C. Demille*

## CAST OF CHARACTERS

ANDREW KNOWLTON, owner of the "Knowlton Iron Works".....	JAMES L. SEELEY
REUBEN WARNER, superintendent of "The Works".....	HALLETT THOMPSON
RALPH STANDISH, the last leaf of the family tree.	EDMUND BREESE
BOB APPELTON, hale fellow well met, and met often..	JAMES A. KEANE
MR. FLETCHER, Mr. Knowlton's man of business..	JOHN T. CRAVEN
SCHWARTZ, man at "The Works".....	EDWARD WADE
JOE BARRETT, " " " ".....	LOUIS THIEL
OLD BENZEL, " " " ".....	LINDSAY MORISON
HYATT, " " " ".....	WARREN COOK
JACK BOWERS, " " " ".....	FRANK MINZEY
BILL HANFORD, " " " ".....	B. F. DUFFY
EZRA PRATT, " " " ".....	GEORGE R. SIMPSON
BILLY HOPKINS, a spark from the factory furnace.....	WILLIAM J. HASSON
MRS. KNOWLTON, a motherly worldling, Andrew Knowlton's wife.....	FANNY ADDISON PITT
MARGARET KNOWLTON, their daughter, a pearl that the toilers of "The Works" have set.....	MARY HALL
POLLY FLETCHER, Mr. Fletcher's niece, a country slip in city soil.....	IZETTA JEWEL
NELL, girl at "The Works".....	KATHERINE CLINTON
CINDERS, " " " ".....	MARY SANDERS
KATE, " " " ".....	SARAH KINGSLEY
JULIA, maid at Mr. Knowlton's.....	ALEXIA DURANT

## SYNOPSIS OF SCENERY

Scene of the drama: Near Boston, Mass.

- ACT I. The home of the Knowltons. "Where the pearl is set."  
 ACT II. The superintendent's room at "The Works." "How the pearl is set."  
 ACT III. At the Knowltons'. "The pearl without price."

## PROGRAM OF MUSIC

- MARCH. Imperial Edward.....*Sousa*  
 SELECTION. Faust.....*Gounod*  
 SCHERZO AND FINALE.....*L. Fairbrother*  
 First time in Boston. MS.  
 EXIT MARCH. Behind the Hounds.....*Allen*

WEEK OF JULY 14, 1902

# She Stoops to Conquer

*A sterling comedy in five acts, by Oliver Goldsmith***CAST OF CHARACTERS**

SIR CHARLES MARLOW.....	LINDSAY MORISON
YOUNG MARLOW.....	HALLETT THOMPSON
SQUIRE HARDCASTLE.....	JAMES L. SEELEY
GEORGE HASTINGS.....	CHARLES MACKAY
TONY LUMPKIN.....	JAMES A. KEANE
DIGGORY, Squire Hardcastle's servant.....	WILLIAM J. HASSON
ROGER, " " ".....	B. F. DUFFY
DICK, " " ".....	W. C. MASON
THOMAS, " " ".....	GEO. R. SIMPSON
STINGO, landlord of the "Three Jolly Pigeons".....	EDWARD WADE
JACK SLANG, the horse doctor.....	WARREN COOK
DICK MUGGINS, the exciseman.....	JOHN J. GEARY
TOM TWIST, that spins the pewter platter.....	JOHN C. HINDS
AMINADAB, that grinds the music box.....	LOUIS THIEL
JEREMY, valet to Young Marlow.....	FRANK MINZEV
JAMES, postilion to Young Marlow.....	W. PAUL LINTON
BOBBY, pot boy of the "Three Jolly Pigeons".....	MASTER LOUIS MOSCOWITZ
MRS. HARDCASTLE.....	FANNY ADDISON PITT
KATE HARDCASTLE.....	MARY HALL
CONSTANCE NEVILLE.....	KATHERINE CLINTON
DOLLY, maid to Kate Hardcastle.....	IZETTA JEWEL
ROSE, barmaid of the "Three Jolly Pigeons".....	ALEXIA DURANT

The action of the play is confined to one evening.

**SYNOPSIS OF SCENERY**

ACT I.	Scene 1. Anteroom in Squire Hardcastle's house.
	Scene 2. The ale house, "Three Jolly Pigeons."
ACT II.	Drawing room in Squire Hardcastle's house.
ACT III.	Drawing room in Squire Hardcastle's house.
ACT IV.	Drawing room in Squire Hardcastle's house.
ACT V.	Scene 1. Squire Hardcastle's park.
	Scene 2. Drawing room in Squire Hardcastle's house.

**PROGRAM OF MUSIC**

MARCH. Military Maid.....	Corey
OVERTURE. Paragraph III.....	Suppe
SELECTION. Serenade.....	Herbert
WALTZES. Emperor.....	Strauss
DESCRIPTIVE PIECE. A Night with the Bogies.....	Langley
MARCH. The Mississippi Bubble.....	Haines

WEEK OF JULY 21, 1902

# Dora

*A pastoral drama in three acts, founded on Tennyson's poem, by  
Charles Reade*

## CAST OF CHARACTERS

FARMER ALLAN.....	EDMUND BREESE
WILLIAM ALLAN.....	EDWARD WADE
LUKE BLOMFIELD.....	CHARLES MACKAY
JEM BLUNT.....	LOUIS THIEL
GEORGE NEWHALL.....	B. F. DUFFY
WILLIE, William Allan's child.....	Little BLANCHE WINTERS
DORA ALLAN.....	MARY HALL
MARY MORRISON.....	KATHERINE CLINTON

## SYNOPSIS OF SCENERY

ACT I.	Farmer Allan's cottage. Lapse of six years between Acts I and II.
ACT II.	Scene 1. Sitting room in Farmer Allan's cottage. Scene 2. A country lane. Scene 3. William Allan's cottage and grounds. Lapse of three months between Acts II and III.
ACT III.	The wheat field.

## PROGRAM OF MUSIC

OVERTURE.	Oberon.....	Weber
SELECTION.	Serenade.....	Herbert
MARCH.	Hobo.....	Gutner
INVITATION TO THE VALSE.....		Weber
FOR EXTRA.	Chicken Pickins.....	Allen
MARCH.	Bostonian.....	Kenneth

WEEK OF JULY 28, 1902

# Romeo and Juliet

*A tragedy in five acts, by William Shakespeare***CAST OF CHARACTERS.**

ROMEO, son to Montague.....	HALLETT THOMPSON
MERCUTIO, friend to Romeo.....	CHARLES MACKAY
BENVOLIO, " " .....	JAMES A. KEANE
PARIS, a young nobleman.....	EDWARD WADE
CAPULET, father to Juliet.....	LINDSAY MORISON
TYBALT, nephew to Lady Capulet.....	EDMUND BREESE
FRIAR LAURENCE, a Franciscan .....	E. D. DENISON
PETER, servant to Juliet's nurse.....	JOHN T. CRAVEN
BALTHASAR, servant to Romeo.....	FRANK MINZEY
SAMPSON, servant to Capulet.....	B. F. DUFFY
GREGORY, " " .....	GEORGE R. SIMPSON
AN APOTHECARY.....	WILLIAM J. HASSON
A PAGE to Paris.....	ALEXIA DURANT
JULIET, daughter to Capulet.....	MARY HALL
LADY CAPULET, wife to Capulet.....	KATHERINE CLINTON
NURSE to Juliet.....	FANNY ADDISON PITT

**THE PROLOGUE**

— "Two households, both alike in dignity  
 (In fair Verona, where we lay our scene),  
 From ancient grudge, break to new mutiny,  
 Where civil blood makes civil hands unclean.

"From forth the fatal loins of these two foes  
 A pair of star-crossed lovers take their life;  
 Whose misadventured piteous overthrows  
 Do, with their death, bury their parents' strife."

Scene: Verona and Mantua. Period: Fourteenth Century.

Time of Action: Five days.

**SYNOPSIS OF SCENERY**

ACT I.	Scene 1. Verona. A wood. Scene 2. A room in Capulet's house. Scene 3. A hall in Capulet's house.
ACT II.	Scene 1. Verona. Capulet's garden. Scene 2. A monastery. Scene 3. A street. Scene 4. Capulet's garden.
ACT III.	Scene 1. Verona. A monastery. Scene 2. A street. Scene 3. A room in Capulet's house. Scene 4. A monastery. Scene 5. Juliet's chamber.
ACT IV.	Scene 1. Verona. A monastery. Scene 2. Juliet's chamber.
ACT V.	Scene 1. Mantua. A street. Scene 2. Verona. A churchyard.

**PROGRAM OF MUSIC**

MARCH.	Twenty-second Regiment.....	<i>Herbert</i>
MELODIES	from Mikado. (By request.).....	<i>Sullivan</i>
WALTZ.	Pictures of the North Sea.....	<i>Strauss</i>
PARAPHRASE.	Melodie in F.....	<i>Rubinstein</i>
SELECTION.	Romeo and Juliet.....	<i>Gounod</i>
MARCH.	Blennerhassett.....	<i>Williamson</i>

WEEK OF AUGUST 4, 1902

# Engaged

*An entirely original farcical comedy in three acts, by W. S. Gilbert  
author of "Pygmalion and Galatea," "Palace of Truth"  
"Sweethearts," etc.*

## CAST OF CHARACTERS

CHEVIOT HILL, a young man of property.....JAMES A. KEANE  
BELVAWNEY, his friend.....HALLETT THOMPSON  
MR. SYMPERSON.....JOHN T. CRAVEN  
ANGUS MACALISTER, a lowland peasant lad.....EDMUND BREESE  
MAJOR MCGILICUDDY.....LINDSAY MORISON  
BELINDA TREHERNE.....MARY HALL  
MINNIE, Symperson's daughter.....IZETTA JEWEL  
MRS. MACFARLANE, a lowland widow.....FANNY ADDISON PITT  
MAGGIE, her daughter, a lowland lassie.....KATHERINE CLINTON  
PARKER, Minnie's maid.....ALEXIA DURANT

## SYNOPSIS OF SCENERY

ACT I. Garden of a cottage near Gretna, on the border, between England  
and Scotland.  
Three months' interval is supposed to elapse between Acts I and II.  
ACT II. A library in Symperson's house in London.  
Three days' interval is supposed to elapse between Acts II and III.  
ACT III. Drawing room in Symperson's house in London.

## PROGRAM OF MUSIC

MARCH. *Niebelungen*.....Wagner  
OVERTURE. *Lustspiel*.....Kela Bela  
SELECTION. *Mikado*. (By request.).....Sullivan  
MARCH. *Merry Monarch*.....Hildreth



WEEK OF AUGUST 11, 1902

# The Fool's Revenge

*A tragedy in three acts, by Tom Taylor*

"Call him a jester? He laughs vitriol."

## PERSONS REPRESENTED

GALEOTTO MANFREDI, Duke of Faenza. . . . . EDWARD WADE  
 GUIDO MALATESTA, an old military commander  
 and nobleman. . . . . JOHN T. CRAVEN  
 BALDASSARE TORELLI, nobleman and courtier. . . . . FRANK T. CIENEY  
 GIAN MARIA ORDELAFFI, nobleman and courtier. . . . . LINDSAY MORISON  
 BERNARDO ASCOLTI, a Florentine ambassador. . . . . WILLIAM J. HASSON  
 BERTUCCIO, a jester. . . . . EDMUND BREESE  
 SERAFINO DELL' AQUILA, a poet. . . . . HALLETT THOMPSON  
 ASCANIO, a servitor. . . . . LOUIS THIEL  
 GINEVRA, wife to Malatesta. . . . . IZETTA JEWEL  
 FRANCESCA BENTIVOGLIO, wife to Manfredi and  
 Duchess of Faenza. . . . . JANE IRVING  
 FIORELISA, daughter to Bertuccio. . . . . MARY HALL  
 BRIGITTA, servant to Bertuccio. . . . . FANNY ADDISON PITT  
 Lords, Ladies, Chamberlains, Pages and Attendants.

## PLACE AND TIME

Scene: Faenza, in Italy. Period: End of the fifteenth century (1488).

Time of action: A little less than forty-eight hours.

## SYNOPSIS OF SCENERY

ACT I. Faenza. The garden of Manfredi's palace.  
 First night.  
 ACT II. Scene 1. Faenza. A room in Bertuccio's house.  
 Scene 2. Faenza. A street.  
 Scene 3. Faenza. Exterior of Malatesta's house.  
 Second night.  
 ACT III. Faenza. Manfredi's house.  
 Next day.

## PROGRAM OF MUSIC

MARCH. Record Breaker. . . . . *Stahl*  
 SELECTION. Rigoletto. . . . . *Verdi*  
 LULLABY. Sleeping Beauty. . . . . *Tobani*  
 ENTR'ACTE ET VALSE. Coppelin. . . . . *Delibes*  
 MARCH. Edmund Breeze. . . . . *McVeigh*

WEEK OF AUGUST 18, 1902

## Ours

*A comedy in three acts, by T. W. Robertson, author of "Caste"  
"David Garrick," "School," etc.*

### CAST OF CHARACTERS

PRINCE PETROVSKY.....	EDMUND BREESE
SIR ALEXANDER SHENDRYN, Bart.....	JOHN T. CRAVEN
CAPTAIN SAMPREY.....	EDWARD WADE
ANGUS McALISTER.....	THOMAS MacLARNIE
HUGH CHALCOT.....	HALLETT THOMPSON
SERGEANT JONES.....	LINDSAY MORISON
HOUGHTON, a gamekeeper.....	LOUIS THIEL
GEORGE, a servant.....	FRANK MINZEY
SMITHERS, gamekeeper ..	W. PAUL LINTON
PALMER, ".....	C. R. FOSTER
LADY SHENDRYN.....	FANNY ADDISON PITT
BLANCHE HAYE.....	KATHERINE CLINTON
MARY NETLEY.....	MARY HALL

### SYNOPSIS OF SCENERY

- ACT I. Shendryn Park.  
ACT II. Lady Shendryn's drawing room.  
ACT III. The hut.

### PROGRAM OF MUSIC

- MARCH. Jolly New Yorkers..... *Weidt*  
OVERTURE. Light Cavalry..... *Suppe*  
SELECTION. Singing Girl..... *Herbert*  
MARCH. The Toreador..... *Van Barr*

WEEK OF AUGUST 25, 1902

# Pygmalion and Galatea

*An original mythological comedy in three acts, by W. S. Gilbert*

## DRAMATIS PERSONÆ

PYGMALION, an Athenian sculptor.....	HALLETT THOMPSON
LEUCIPPE, a soldier.....	EDMUND BREESE
CHRYSOS, an art patron.....	JOHN T. CRAVEN
AGESIMOS, Chrysos' slave.....	EDWARD WADE
MIMOS, Pygmalion's slave.....	WILLIAM J. HASSON
GALATEA, an animated statue.....	MARY HALL
CYNISCA, Pygmalion's wife.....	JANE IRVING
DAPHNE, Chrysos' wife.....	FANNY ADDISON PITT
MYRINE, Pygmalion's sister.....	KATHERINE CLINTON

The action is comprised within the space of twenty-four hours.

## SYNOPSIS OF SCENERY

- ACT I. Scene: Pygmalion's studio.  
 ACT II. Scene: Pygmalion's studio.  
 ACT III. Scene: Pygmalion's studio.

## PROGRAM OF MUSIC

OVERTURE. Beautiful Galathe.....	<i>Suppe</i>
SELECTION. Defender.....	<i>Dennee</i>
SELECTION. Tannhauser.....	<i>Wagner</i>
MARCH. Bridal Tour.....	<i>Rahley</i>

WEEK OF SEPTEMBER 1, 1902

# As You Like It

*A comedy in five acts, by William Shakespeare***CAST OF CHARACTERS**

THE DUKE.....	JAMES L. SEELEY
DUKE FREDERICK.....	LINDSAY MORISON
ORLANDO.....	JOHN CRAIG
JAQUES.....	THOMAS MACLARNIE
TOUCHSTONE.....	JOHN T. CRAVEN
OLIVER.....	STEPHEN WRIGHT
LE BEAU.....	GEORGE E. MACK
AMIENS.....	ROBERT HALL
ADAM.....	WILLIAM J. HASSON
CHARLES, the wrestler.....	EDWARD WADE
CORIN.....	LOUIS THIEL
SYLVIAS.....	FRANK MINZEY
WILLIAM.....	JOHN J. GEARY
JAQUES DE BOIS.....	B. F. DUFFY
DENNIS.....	HORACE L. PIERCE
LOUIS.....	PAUL LINTON
EUSTACE.....	C. R. FOSTER
ROSALIND.....	LILLIAN LAWRENCE
CELIA.....	IZETTA JEWEL
AUDREY.....	MARY SANDERS
PHOEBE.....	ALEXIA DURANT

Courtiers, Soldiers, Foresters, Shepherds, etc., etc.

**SYNOPSIS OF SCENERY**

ACT I.	Scene 1.	Exterior of old Adam's House.
	Scene 2.	Lawn before the palace of Duke Frederick.
	Scene 3.	Exterior of old Adam's House.
	Scene 4.	Lawn before the palace of Duke Frederick.
ACT II.	Scene 1.	In the Forest of Arden.
	Scene 2.	Another part of the Forest of Arden.
	Scene 3.	In the Forest of Arden.
ACT III.	Scene.	In the Forest of Arden.
ACT IV.	Scene.	In the Forest of Arden.
ACT V.	Scene 1.	The Sheep Cote.
	Scene 2.	In the Forest of Arden.

**PROGRAM OF MUSIC**

MARCH.	Lillian Lawrence.....	<i>Max Heindl</i>
OVERTURE.	William Tell.....	<i>Rossini</i>
WALTZ.	Adlyn.....	<i>J. L. Hall</i>
MARCH.	Blaze Away.....	<i>Holtzmann</i>
MARCH.	Our Director. (By request).....	<i>Bigelow</i>
SELECTION.	Highwayman.....	<i>De Koven</i>
MARCH.	San Toy.....	<i>Monckton</i>

WEEK OF SEPTEMBER 8, 1902

# Barbara Frietchie

## The Frederick Girl

*A play in four acts, by Clyde Fitch*

### CAST OF CHARACTERS

BARBARA FRIETCHIE.....	LILLIAN LAWRENCE
SALLY NEGLY.....	IZETTA JEWEL
SUE ROYCE.....	MARY SANDERS
LAURA ROYCE.....	ALEXIA DURANT
MRS. HUNTER.....	JANE IRVING
MAMMY LU.....	LEONORA BRADLEY
CAPT. TRUMBULL.....	JOHN CRAIG
MR. FRIETCHIE.....	JAMES L. SEELEY
ARTHUR FRIETCHIE.....	THOMAS MacLARNIE
COL. NEGLY.....	LINDSAY MORISON
JACK NEGLY.....	JOHN SAINPOLIS
FRED GELWEX.....	JOHN T. CRAVEN
TIM GREENE.....	WILLIAM J. HASSON
STONEWALL JACKSON.....	EDWARD WADE
DR. HAL BOYD.....	GEORGE E. MACK
EDGAR STRONG.....	FRANK MINZEY
SERGEANT JAMES.....	LOUIS THIEL
CORPORAL PERKINS.....	B. F. DUFFY
ORDERLY ISAACS.....	HORACE L. PIERCE
JEFFERSON POINTDEXTER.....	C. R. FOSTER
LOWELL HOWLAND.....	W. C. MASON
TOMMY REDWOOD.....	LOUIS MOSKOWITZ
JOE STEVENSON.....	M. PAUL LINTON

Soldiers (Union and Confederate), Townspeople and Children.

### SYNOPSIS OF SCENERY

- ACT I. A street in Frederick. After supper.
- ACT II. The Lutheran minister's house in Hagerstown. The following day.
- ACT III. The Frietchie house in Frederick. Two days later.
- ACT IV. Scene 1. Barbara's room. The next morning.  
Scene 2. The street.

### PROGRAM OF MUSIC

- MARCH. First Corps Cadets..... *Goodwin*
- OVERTURE. Le Tambour du Garde..... *Till*
- WALTZ. You and You..... *Strauss*
- FANTASIE. Dixie..... *Mollenhauer*
- MARCH. Alabama Wedding..... *Wheeler*

WEEK OF SEPTEMBER 15, 1902

# Lady Huntworth's Experiment

*An original comedy in three acts, by R. C. Carton, author of "Lord and Lady Algy" and "Wheels within Wheels"*

## CAST OF CHARACTERS

CAPTAIN DORVASTON, Late Bengal Cavalry.....JOHN CRAIG  
 REV. AUDLEY PILLENGER, Vicar of Stillford, in  
 the parish of Dromborough .....JAMES L. SEELEY  
 REV. HENRY THORESBY, his curate.....GEORGE E. MACK  
 MR. CRAYL.....JOHN SAINPOLIS  
 GANDY, man servant at the Vicarage.....JOHN T. CRAVEN  
 WILKINS, a newspaper boy .....LOUIS MOSKOWITZ  
 CAROLINE RAYWARD, cook at the Vicarage.LILLIAN LAWRENCE  
 LUCY PILLENGER, niece of the vicar.....MARY SANDERS  
 MISS HANNAH PILLENGER, Rev. Audley's  
 sister .....LEONORA BRADLEY  
 KEZIAH, housemaid at the Vicarage .....IZETTA JEWEL

## SYNOPSIS OF SCENERY

ACT I. The Vicarage garden. Morning.  
 ACT II. The Vicarage kit hen. The same evening.  
 ACT III. The Vicarage library. The next morning.  
 Time: The present. Place: Near London.

## PROGRAM OF MUSIC

MARCH. Philadelphus .....*Wiegand*  
 OVERTURE. Raymond.....*Thomas*  
 SELECTION. "Maiden with the Dreamy Eyes".....*Boettger*  
 MARCH. Clorinda.....*Haines*

## PROGRAM OF MUSIC

MARCH. The Imperial.....*B. R. Anthony*  
 MARCH. From Suite by.....*Lachner*  
 GAVOTTE. Louis XIII.....*Arne*  
 ANGELUS. From Scenes Pittoresque.....*J. Massenet*  
 MINUET. From Symphony Militaire.....*J. Haydn*  
 PARAPHRASE. Loreley.....*Jos. Nesvadba*

WEEK OF SEPTEMBER 22, 1902

# Camille

*An emotional play in five acts, adapted from the French of Alexandre Dumas, Fils, by Matilda Heron*

## CAST OF CHARACTERS

ARMAND DUVAL.....	JOHN CRAIG
MONS. DUVAL, his father.....	JAMES L. SEELEY
GASTON RIEUX.....	THOMAS MacLARNIE
COUNT DE VARVILLE.....	JOHN SAINPOLIS
GUSTAVE.....	GEORGE E. MACK
MESSENGER.....	LOUIS THIEL
ARTHUR.....	HORACE L. PIERCE
CAMILLE.....	LILLIAN LAWRENCE
MADAME PRUDENCE.....	LEONORA BRADLEY
NICHETTE.....	MARY SANDERS
NANINE.....	IZETTA JEWEL
OLYMPE.....	JANE IRVING

## SYNOPSIS OF SCENERY

ACT I.	March.	The supper scene.
ACT II.	April.	The pledge of love.
ACT III.	August.	The sacrifice.
ACT IV.	October.	The fête.
ACT V.	Winter.	The eleventh hour.

## PROGRAM OF MUSIC

MARCH.	Bi-Centennial.....	<i>Reeves</i>
SELECTION.	Traviata.....	<i>Verdi</i>
WALTZ.	Artist's Life.....	<i>Strauss</i>
OVERTURE.	Poet and Peasant. (By request.).....	<i>Suppe</i>
MEDLEY.	Loop the Loop.....	<i>Smith</i>
MARCH.	Fall In.....	<i>Luders</i>

## PROGRAM OF MUSIC (week of June 2, 1902)

MARCH.	Komo.....	<i>Farrell</i>
OVERTURE.	Franz Schubert.....	<i>Suppe</i>
GRAND SELECTION.	King Dodo.....	<i>Luders</i>
POPULAR MEDLEY.	Lov-Lov.....	<i>Von Tilzer</i>
WALTZ.	Jolly Fellows.....	<i>Vollstedt</i>
DESCRIPTIVE.	The Storm King.....	<i>Paull</i>
TWO-STEP.	Idolizers.....	<i>Kenneth</i>

WEEK OF SEPTEMBER 29, 1902

# The Importance of Being Earnest

*A serious comedy for trivial people*

## CAST OF CHARACTERS

JOHN WORTHING, J. P., of the Manor House,  
Woolton, Hertfordshire.....JOHN CRAIG  
ALGERNON MONCRIEFF, his friend.....GEORGE E. MACK  
REV. CANON CHASUBLE, D. D., rector of  
Woolton.....JOHN T. CRAVEN  
MERRIMAN, butler to Mr. Worthing.....WILLIAM J. HASSON  
LANE, Mr. Moncrieff's man servant.....LINDSAY MORISON  
JAMES, a servant.....HORACE L. PIERCE  
LADY BRACKNELL.....JANE IRVING  
HON. GWENDOLEN FAIRFAX, her daughter.....LILLIAN LAWRENCE  
CECILY CARDEW, John Worthing's ward.....MARV SANDERS  
MISS PRISM, her governess.....LEONORA BRADLEY

## SYNOPSIS OF SCENERY

ACT I. Algernon Moncrieff's rooms in Half Moon Street, W.  
ACT II. The garden at the Manor House, Woolton.  
ACT. III. Morning room at the Manor House, Woolton.  
Time: The present. Place: Woolton and London.

## PROGRAM OF MUSIC

SELECTION. A High Roller.....*Stahl*  
OVERTURE. Merry Wives of Windsor.....*Nicolai*  
WALTZ. Mary Sanders.....*C. Dennison*  
SELECTION. Aida.....*Verdi*  
CAPRICE. New Mown Hay.....*J. V. Mathews*  
MARCH. A Pickaninny Christening.....*Wiley*





WEEK OF OCTOBER 13, 1902

# Mr. Potter of Texas

*A comedy drama in five acts, by Archibald C. Gunter, author of  
"Mr. Barnes of New York," "Prince Karl," etc.*

## CAST OF CHARACTERS

THE HON. SAMPSON POTTER, of Texas.....JOHN CRAIG  
BARON LINCOLN, a retired Chief Justice of the  
Queen's Bench.....JAMES L. SEELEY  
THE HON. ARTHUR LINCOLN, his son.....GEORGE E. MACK  
CHARLIE ERROL, a young Australian.....THOMAS MACLARNIE  
RALPH ERROL, his father, an old Australian settler.....EDWARD WADE  
B. SIDNEY VAN COTT, of New York; his sister  
married a lord.....JOHN SAINPOLIS  
LUBBINS, waiter at the Hotel Folkestone.....LINDSAY MORISON  
BRACKETT, Scotland Yard detective.....JOHN T. CRAVEN  
DOCTOR LAMPSON.....WILLIAM J. HASSON  
STEPHEN, a footman.....LOUIS THIEL  
GENDARMES.....MESSRS. LINTON AND PIERCE  
SNAPPER.....BY HIMSELF  
LADY SARAH ANNERLEY, daughter of the great  
banker.....LILLIAN LAWRENCE  
ETHEL LINCOLN, a young English girl.....IZETTA JEWEL  
IDA POTTER, who is not ashamed of her father.....MARY SANDERS  
MARTIN, waiting maid to Lady Annerley.....ALEXIA DURANT

## SYNOPSIS OF SCENERY

ACT I. Scene 1. Balcony of Lady Annerley's apartment, Venice.  
Scene 2. Hotel Folkestone, England. The return from Venice.  
ACT II. Lord Lincoln's villa, Folkestone. An English judge.  
ACT III. Parlor of Hôtel des Bains, Boulogne, France. A woman's battle.  
ACT IV. Lady Annerley's private apartments, Hôtel des Bains. The  
awakening of the lion.  
ACT V. The same. Mr. Potter takes the war path.

## PROGRAM OF MUSIC

MARCH. The Brighton.....*Wiegand*  
OVERTURE. Pique Dame.....*Suppe*  
MORCEAU CHARACTERISTIQUE. The Dawn of Love.....*Bendix*  
SELECTION. Carmen. (By request.).....*Bizet*  
PARAPHRASE. Rubinstein's Melodie in F. (By request.).....*Tobani*  
MARCH. The Jolly Student.....*Zicker*

WEEK OF OCTOBER 20, 1902

# Catherine

*A play in four acts from the French of Henri Lavendan*

## CAST OF CHARACTERS

DUKE DE COUTRAS.....	JOHN CRAIG
GEORGE MANTEL.....	THOMAS MACLARNIE
BARON FROUARD.....	JAMES L. SEELEY
MONS. VALLON.....	JOHN T. CRAVEN
MONS. LUCAS.....	LINDSAY MORISON
FREDERIC VALLON.....	GEORGE E. MACK
PAUL VALLON.....	MASTER WILLIAM JAMESON
JOSEPH, a footman.....	LOUIS THIEL
DUCHESS DE COUTRAS.....	LEONORA BRADLEY
CATHERINE VALLON.....	LILLIAN LAWRENCE
HELENE, VISCONTRESS DE GRISOLLES.....	JANE IRVING
BLANCHE VALLON.....	MARY SANDERS
BARONESS FROUARD.....	CORDELIA MACDONALD
MADELINE DE COUTRAS.....	IZETTA JEWEL
JEANNE.....	ALEXIA DURANT
LOUISE.....	SARAH KINGSLEY

## SYNOPSIS OF SCENERY

- ACT I. Drawing room at the house of the Duchess De Coutras.  
 ACT II. The home of the Vallons.  
 ACT III. The Chateau de la Rive.  
 ACT IV. Same as Act III.

Time: The present. Place: Paris.

## PROGRAM OF MUSIC

MARCH. Royal Fellows.....	<i>J. O. Casey</i>
OVERTURE. Masaniello.....	<i>Auber</i>
MUSICAL MELANGE. Crème de la Crème.....	<i>Tobani</i>
MEDLEY. Blaze Away.....	<i>M. Smith</i>
MARCH. Clorinda.....	<i>Hain</i>

WEEK OF OCTOBER 27, 1902

# A Lady of Quality

*A play in five acts, by Frances Hodgson Burnett and  
Stephen Townsend*

## CAST OF CHARACTERS

DUKE OF OSMONDE.....	JOHN CRAIG
EARL OF DUNSTANWOLDE.....	LOUIS THIEL
LORD HUMPHREY WARE.....	THOMAS MacLARNIE
LORD ELDERSHAW.....	GEORGE E. MACK
LORD CHARLES LOVELACE.....	FRANK MINZEY
LORD TWEMLOW.....	EDWARD WADE
SIR JOHN OXON.....	JOHN SAINTPOLIS
SIR GEOFFREY WILDAIRS.....	JAMES L. SEELEY
SIR CHRISTOPHER CROWELL, boon companion of Sir Geoffrey.....	JOHN T. CRAVEN
DICK HARDY, boon companion of Sir Geoffrey.....	WILLIAM J. HASSON
GEORGE FOXALL, boon companion of Sir Geoffrey.....	W. C. MASON
SIR HARRY GRANVILLE, boon companion of Sir Geoffrey.....	H. R. CHASE
SIR JOSEPH GRUMBLE, boon companion of Sir Geoffrey.....	W. PAUL LINTON
CHAPLAIN.....	LINDSAY MORISON
JENIFER.....	B. F. DUFFY
GREGORY.....	HORACE L. PIERCE
CLORINDA WILDAIRS.....	LILLIAN LAWRENCE
ANNE WILDAIRS.....	MARY SANDERS
LADY BETTY TANTILLION.....	JANE IRVING
MISTRESS WIMPOLE.....	LEONORA BRADLEY

## SYNOPSIS OF SCENERY

ACT I.	Hall at Wildairs.
ACT II.	The rose garden.
ACT III.	Parlor at Dunstanwolde House.
ACT IV.	The same.
ACT V.	Room at Wildairs.

Place: England. Time: Commencement 1701.

## PROGRAM OF MUSIC

MARCH.	The Tale of the Sea Shell. (By request).....	<i>Luders</i>
OVERTURE.	<i>a.</i> Zampa.....	<i>Herold</i>
MARCH.	<i>b.</i> Julia Arthur (two-step).....	<i>Fairbrother</i>
INTERMEZZO.	<i>a.</i> Iris.....	<i>Ephraim</i>
MARCH.	<i>b.</i> Nancy Brown.....	<i>From Wild Rose</i>
SELECTION.	Amorita.....	<i>Czibulka</i>
MEDLEY.	Sleeping Beauty and the Beast.....	<i>Chatterbox</i>
MARCH.	Raz-Ma-Taz.....	<i>W. H. Smith</i>

WEEK OF NOVEMBER 3, 1902

# The Three Musketeers

**or The Queen, The Cardinal and The Adventurer***A romantic drama in four acts***CAST OF CHARACTERS**

KING LOUIS XIII OF FRANCE	.....	JAMES L. SEELEY
CARDINAL RICHELIEU	.....	JOHN SAINPOLIS
GEORGE VILLIERS, Duke of Buckingham	.....	EDWARD WADE
COUNT DE ROCHEFORT, emissary of Richelieu	.....	LINDSAY MORISON
DE TREVILLE, captain of the King's Musketeers	.....	LOUIS THIEL
ATHOS, soldier of the Musketeer Guards	.....	THOMAS MACLARNIE
PORTHOS, " " " " " " " " " " " "	.....	JOHN T. CRAVEN
ARAMIS, " " " " " " " " " " " "	.....	GEORGE E. MACK
D'ARTAGNAN, an adventurer	.....	JOHN CRAIG
BONIFACE, spy of Richelieu, husband of Constance	.....	WM. J. HASSON
POUCHET, host of the "Jolly Miller"	.....	JOHN J. GEARY
LE TOUR, lieutenant of Bombardiers	.....	FRANK MINZEY
SEADRIFT, captain of the True Briton	.....	B. F. DUFFY
JACQUES, a waiter	.....	W. C. MASON
COURIER	.....	A. J. A. CHARWATE
CAPTAIN OF THE GUARD	.....	GEORGE F. CARROLL
EUSTACE	.....	W. PAUL LINTON
ANNE OF AUSTRIA, consort of King Louis	.....	LILLIAN LAWRENCE
LADY DE WINTER, an agent of Richelieu	.....	JANE IRVING
CONSTANCE, the Queen's tirewoman, a foundling	.....	MARY SANDERS
MANNETTE	.....	SARAH KINGSLEY
PAGE	.....	ALEXIA DURANT

**SYNOPSIS OF SCENERY**

ACT I.	Scene 1.	The "Jolly Miller" Inn and pleasure grounds
	Scene 2.	De Treville's house in Paris.
	Scene 3.	Exterior of the fort of St. Leon.
ACT II.	Scene 1.	The Queen's boudoir.
	Scene 2.	D'Artagnan's lodgings.
	Scene 3.	Sally-Port at Calais.
ACT III.	Scene.	Cabin of the True Briton.
ACT IV.	Scene 1.	Parlor of the "Jolly Miller."
	Scene 2.	Street in Paris.
	Scene 3.	Chamber in the Hotel Grammont.
	Scene 4.	Anteroom in Palace.
	Scene 5.	Saloon. The State ball.

**PROGRAM OF MUSIC**

MARCH.	Pride of the Prairie	.....	W. Rolfe
OVERTURE.	Mignon	.....	Thomas
SELECTION.	The Bohemian Girl. (By request)	.....	Balfe
FANTASIA.	a. "My Old Kentucky Home"	.....	Langley
SEXTETTE.	b. From Lucia di Lammermoor. (By request)	.....	Donizetti
MARCH.	With Flying Colors	.....	Missud

## WEEK OF NOVEMBER 10, 1902

**Phroso**

*A drama of adventure in four acts, founded on a story of the same title, written by Anthony Hope. Dramatized and adapted by Edward Rose and H. V. Esmond*

## CAST OF CHARACTERS

LORD CHARLES WHEATLEY.....	JOHN CRAIG
DENNY SWINTON, his cousin.....	THOMAS MacLARNIE
BENNETT HAMLYN, owner of the steam yacht Niobe.....	LINDSAY MORISON
WATKINS, a gentleman's gentleman.....	JOHN T. CRAVEN
HOGVARDT, a cosmopolitan courier.....	LOUIS THIEL
MOURAKI PASHA, the Turkish Governor.....	JAMES L. SEELEY
SABRI, a Turkish officer.....	B. F. DUFFY
STEFAN STEFANOPOULOS, the old lord of Neopalia.....	WILLIAM J. HASSON
CONSTANTINE STEFANOPOULOS, his nephew.....	JOHN SAINPOLIS
DEMETRI, Neopalian.....	EDWARD WADE
VLACHIO, ".....	GEORGE E. MACK
KORTES, ".....	FRANK MINZEY
SPIRO, ".....	GEORGE F. CARROLL
THE HIGH PRIEST, ".....	W. C. MASON
THE LADY EUPIHROSUNE (PIHROSO).....	LILLIAN LAWRENCE
BEATRICE HIPGRAVE, an English girl.....	MARY SANDERS
ELLENA KURIOTI, a Greek from Thessaly.....	JANE IRVING
PANAYIOTA, an old Neopalian.....	LEONORA BRADLEY

Islanders, Sailors, Turkish Soldiers, Etc.

## SYNOPSIS OF SCENERY

- ACT I. The great house on the island.  
 ACT II. The great house outside.  
 ACT III. The terrace on the roof.  
 ACT IV. By the bay of sands.

## PROGRAM OF MUSIC

MARCH. In ball costume.....	<i>Koelker</i>
SUITE DE BALLET. In the Arbor Dance, of the Nubians. Solo dance, Minuet, Antony's Victory.....	<i>R. Gruenwald</i>
MORCEAU ELEGANT. a. Sweet Memories.....	<i>Puerner</i>
MARCH. b. From Ruins of Athens.....	<i>Beethoven</i>
SELECTION. The Strollers.....	<i>Englander</i>
MARCH. The Bizzy Kazoo.....	<i>Haine</i>

WEEK OF NOVEMBER 17, 1902

# Lord and Lady Algy

*An original comedy in three acts, by R. C. Carton, author of  
"Wheels within Wheels," and "Lady Huntworth's  
Experiment."*

## CAST OF CHARACTERS

DUKE OF DRONEBOROUGH.....JAMES L. SEELEY  
MARQUIS OF QUARMBY, his elder son.....JOHN SAINPOLIS  
LORD ALGERNON CHETLAND, his younger son.....JOHN CRAIG  
LIEUT. STANDIDGE, of the Coldstreams.....THOMAS MacLARNIE  
HON. CROSBY JETHRO of the Coldstreams.....EDWARD WADE  
BRABAZON TUDWAY.....JOHN T. CRAVEN  
RICHARD ANNESLEY.....GEORGE E. MACK  
MONTAGUE DENTON.....FRANK MINZEY  
MR. JEAL, reporter for the Weekly Searchlight.....B. F. DUFFY  
KINCH, a sheriff's officer.....LOUIS THIEL  
SWEPSON, Lord Algernon's valet.....LINDSAY MORISON  
MAWLEY JEMMETT, Lord Algernon's jockey..WILLIAM J. HASSON  
WYKE, Brabazon Tudway's footman.....W. C. MASON  
LADY ALGERNON CHETLAND.....LILLIAN LAWRENCE  
MRS. BRABAZON TUDWAY.....MARY SANDERS  
MRS. VOKINS, her mother.....LEONORA BRADLEY  
LADY PAMELA MALLINSON.....JANE IRVING  
OTTILINE MALLINSON, her niece.....IZETTA JEWEL  
EMILY CARDEW.....ALEXIA DURANT

## SYNOPSIS OF SCENERY

ACT I. Lord Algernon's flat in Piccadilly. Thursday mid-day.  
ACT II. Corridor in Brabazon Tudway's house, Mayfair. Friday night.  
ACT III. Lord Algernon's flat Saturday, late evening.

## PROGRAM OF MUSIC

MARCH. Bethany Commandery.....*R. Meyer*  
OVERTURE. Jubel.....*Weber*  
MEDLEY. "In the Good Old Summer Time".....*Chattarway*  
MARCH. American Eagle.....*J. G. Boenicke*

WEEK OF NOVEMBER 24, 1902

*Shakespeare's Historical Tragedy of***Richard III***Adapted for representation by Colley Cibber***PERSONS REPRESENTED**

RICHARD, Duke of Gloster, afterwards Richard III. . . . . JOHN CRAIG  
 KING HENRY VI. . . . . JAMES L. SEELEY  
 HENRY, Earl of Richmond, afterwards Henry VII. . . THOS. MACLARNIE  
 EDWARD, Prince of Wales. . . . . MARY SANDERS  
 RICHARD, Duke of York. . . . . MASTER WILLIAM JAMESON  
 HENRY BOHUN, Duke of Buckingham. . . . . JOHN SAINPOLIS  
 JOHN HOWARD, Duke of Norfolk . . . . . FRANK MINZEY  
 LORD STANLEY. . . . . LINDSAY MORISON  
 LORD MAYOR OF LONDON. . . . . JOHN T. CRAVEN  
 TRESSELL. . . . . WILLIAM J. HASSON  
 SIR WILLIAM CATESBY. . . . . EDWARD WADE  
 SIR RICHARD RATCLIFF. . . . . GEORGE E. MACK  
 SIR JAMES TYRELL. . . . . GEORGE F. CARROLL  
 SIR WALTER BLOUNT. . . . . A. J. A. CHARWATE  
 EARL OF OXFORD. . . . . B. F. DUFFY  
 EARL OF SURREY. . . . . W. PAUL LINTON  
 EARL OF BRANDON . . . . . C. R. FOSTER  
 EARL OF PEMBROKE. . . . . PAUL MACFARLAND  
 OFFICER OF THE ROYAL GUARD. . . . . W. C. MASON  
 LIEUTENANT OF THE TOWER. . . . . LOUIS THIEL  
 GARTER KING-AT-ARMS. . . . . FRANK McHARDY  
 FOREST. . . . . J. GRAHAM MURPHY  
 DIGHTON. . . . . B. C. BUSWELL  
 QUEEN ELIZABETH. . . . . JANE IRVING  
 LADY ANNE. . . . . LILLIAN LAWRENCE  
 DUCHESS OF YORK, mother of Gloster. . . . . LEONORA BRADLEY  
 Court Ladies, Monks, Cardinals, Bishops, Priests, Lords, Officers, Aldermen, Trumpeters, Bannermen, Royal Archers, Pages, Incense Boys, etc., etc., by numerous auxiliaries.

Period: The fifteenth century; 1471-1485.

Scene: London and vicinity of Tamworth, England.

**SYNOPSIS OF SCENERY**

ACT I. Scene 1. London; without the Tower.  
 Scene 2. King Henry's chamber in the Tower.  
 ACT II. Scene 1. London; A street. Scene 2. Bayard Castle.  
 ACT III. Scene 1. A room in Crosby Palace. Scene 2. Crosby Palace.  
 ACT IV. Scene 1. In the Tower. Scene 2. The Presence Chamber.  
 ACT V. Scene. London; A street.  
 ACT VI. Scene 1. Bosworth Field. Scene 2. Near Tamworth. Scene 3. Richard's tent. Scene 4. Tamworth Wood. Scene 5. Bosworth Field. Scene 6. Tamworth Wood. Scene 7. Another part of Bosworth Field.

Program of Music on Page 374.



WEEKS OF DECEMBER 1 and 8, 1902

*Hall Caine's great play*

# The Christian

## CAST OF CHARACTERS

THE HON. JOHN STORM.....	JOHN CRAIG
LORD STORM.....	LINDSAY MORISON
HORATIO DRAKE.....	THOMAS MACLARNIE
LORD ROBERT URE.....	JOHN SAINPOLIS
ARCHDEACON WEALTHY.....	JAMES L. SEELEY
FATHER LAMPLUGH.....	EDWARD WADE
PARSON QUAYLE.....	JOHN T. CRAVEN
THE "FARO KING".....	LOUIS THIEL
THE MANAGER.....	WILLIAM J. HASSON
BROTHER PAUL.....	GEORGE E. MACK
COMMISSIONAIRE.....	FRANK MINZEY
SERVANT.....	B. F. DUFFY
SCRIMPY.....	W. C. MASON
SMIKE.....	GEORGE F. CARROLL
GLORY QUALE.....	LILLIAN LAWRENCE
MRS. CALLENDAR.....	LEONORA BRADLEY
POLLY LOVE.....	MARY SANDERS
BETTY, one of the Three Graces.....	IZETTA JEWEL
LETTY, " " ".....	JANE IRVING
NETTIE, " " ".....	SARAH KINGSLEY
LIZA.....	ALEXIA DURANT
MAG.....	JOSEPHINE SHERWOOD

Antiquaries, Members of Father Storm's church in Soho, etc.

## SYNOPSIS OF SCENERY

- PROLOGUE. The tilting ground in the ruins of Peel Castle, Isle of Man.  
 ACT I. The saloon of the Colosseum Music Hall, London.  
 ACT II. The club rooms of St. Mary Magdalene's Church, Soho.  
 ACT III. Glory's apartments in "The Garden House," Clement's Inn.  
 ACT IV. Club room of St. Mary Magdalene's Church, Soho.

## PROGRAM OF MUSIC (week of December 1)

- MARCH. The Messenger Boy.....*Austead and Furth*  
 WALTZ. Christian.....*Furth*  
 OVERTURE. Christian.....*Furth*  
 SELECTION. From Stabat Mater. (By request.).....*Rossini*  
 MEDLEY. Curtain Raiser.....*Arr. by W. E. Smith*  
 MARCH. The Burlesquer.....*Heart*

## PROGRAM OF MUSIC (week of December 8)

- MARCH. The Cavalry.....*F. T. Ashton*  
 OVERTURE. Christian.....*Furth*  
 WALTZ. *a.* Christian.....*Agnes Melville*  
 CAKE WALK. *b.* The Darkies' Drill.....*Agnes Melville*  
 BALLET. Music from Faust.....*Gounod*  
 SELECTION. The Defender.....*Dennee*  
 MARCH. "The Troubles of the Reuben and the Maid.".....*M. Levi*

WEEK OF DECEMBER 15, 1902

# A Young Wife

*A comedy drama in four acts, by J. K. Tillotson, Esq., author of "The Planter's Wife," "Lynnwood," "Queenie," etc.*

## CAST OF CHARACTERS

CLARENCE DOUGLASS, adopted son of Judson Douglass.....	THOMAS MACLARNIE
HUBERT DOUGLASS, alias Charles Clemens, own son of Judson Douglass.....	JOHN SAINPOLIS
JUDSON DOUGLASS, a New York capitalist.....	EDWARD WADE
MR. MARKS, leader of a band of burglars, known as the Governor.....	JOHN T. CRAVEN
LOUIS, son of the Governor, and a burglar.....	LOUIS THIEL
HORACE GREENGAGE DOBBINS, just from the country.....	JOHN CRAIG
ST. JOHN, a detective.....	J. L. SEELEY
JASON, inmate of the den.....	LINDSAY MORISON
ROUSTER, a gambler at the den.....	JOHN J. GEARY
JAMES, servant at Douglass mansion.....	WILLIAM J. HASSON
BILL DEMPSEY, a newsboy.....	MASTER LOUIS MOSKOWITZ
ETHEL DOUGLASS, wife of Clarence, recently married.....	LILLIAN LAWRENCE
GRACE DOUGLASS, sister of Hubert and Clarence..	MARY SANDERS
MRS. MARKS, wife of the Governor of the den...	LEONORA BRADLEY
STELLA, maid in the Douglass mansion .....	ETHEL POWERS

## SYNOPSIS OF SCENERY

- ACT I. Library in the Douglass residence on Long Island, near New York City. Late afternoon.
- ACT II. "The Den" on Baxter Street, New York City, home of the Marks family. The next morning.
- ACT III. Parlor in the Douglass' Fifth Avenue residence, New York City. Three weeks after.
- ACT IV. Ethel's boudoir in the Douglass residence, Fifth Avenue, New York City. Next morning.

## PROGRAM OF MUSIC

- MARCH. Aide de Camp.....*B. C. Lesser*
- OVERTURE. Stradella. (By request.).....*Tloton*
- VARIATION FROM BALLET SYMPHONIQUE. "Cal-lirhoe".....*Chaminade*
- GOBLIN DANCE. Creepy Creeps, from Billee Taylor.
- SELECTION. The Army Chaplain. (By request.).....*Millocker*
- MARCH. Kitchy Coo.....*Gus Edwards*

WEEK OF DECEMBER 22, 1902

# Hamlet

**Prince of Denmark***A tragedy in five acts, by William Shakespeare***DRAMATIS PERSONAE**

CLAUDIUS, King of Denmark .....	JOHN SAINPOLIS
HAMLET, son of late and nephew of present king.....	JOHN CRAIG
GHOST OF KING HAMLET, father to the prince. LINDSAY MORISON	
POLONIUS, the Lord Chamberlain.....	JAMES L. SEELEY
LAERTES, son to Polonius .....	THOMAS MacLARNIE
HORATIO, friend of Hamlet.....	GEORGE E. MACK
OSRIC, courtier.....	WILLIAM J. HASSON
ROSENCRANTZ, " .....	FRANK MINZEY
GUILDENSTERN, " .....	B. F. DUFFY
MARCELLUS, officer .....	GEORGE F. CARROLL
BERNARDO, " .....	W. C. MASON
FRANCISCO, a soldier.....	B. C. BUSWELL
FIRST PLAYER.....	EDWARD WADE
SECOND PLAYER.....	JOHN GEARY
FIRST GRAVE-DIGGER.....	JOHN T. CRAVEN
SECOND GRAVE-DIGGER.....	LOUIS THIEL
A PRIEST.....	W. PAUL LINTON
GERTRUDE, Queen of Denmark, Hamlet's mother .....	JANE IRVING
OPHELIA .....	LILLIAN LAWRENCE
PLAYER QUEEN .....	IZETTA JEWEL

Lords, Ladies, Pages, Monks, Soldiers and other Attendants.

Scene: Elsinore in Denmark. Period: The eleventh century.

Time of Action: Between two and three months.

**SYNOPSIS OF SCENERY**

ACT I.	Scene 1.	A remote part of the castle.
	Scene 2.	A room of state in the castle.
	Scene 3.	A room in the castle.
	Scene 4.	A remote part of the castle.
	Scene 5.	The platform before the castle.
ACT II.	Scene.	A room of state in the castle.
ACT III.	Scene 1.	A room of state in the castle.
	Scene 2.	A room in the castle.
	Scene 3.	A room of state in the castle.
	Scene 4.	A room in the castle.
	Scene 5.	The Queen's private apartment in the castle.
ACT IV.	Scene.	A room of state in the castle.
ACT V.	Scene 1.	A churchyard.
	Scene 2.	A corridor in front of the castle.
	Scene 3.	A room of state in the castle.

**PROGRAM OF MUSIC**

MARCH.	Katzenjammer.....	<i>J. M. Fulton</i>
PRIESTS' MARCH.	From Athalia.....	<i>Mendelssohn</i>
WALTZ.	Birth of Love.....	<i>Molienex</i>
SPANISH DANCE.....		<i>Moszkowski</i>
MARCH.	Blennerhassett.....	<i>Williamson</i>

WEEK OF DECEMBER 29, 1902

**Mankind***A drama in six acts, by Paul Merritt and George Conquest***CAST OF CHARACTERS**

PHILIP WARREN, out of employment..... JOHN CRAIG  
 DANIEL GROODGE, of Groodge & Sharpley..... JOHN SAINPOLIS  
 PETER SHARPLEY, " " " "..... JAMES L. SEELEY  
 EDMUND SHARPLEY, a man about town..... THOMAS MACLARNIE  
 RICHARD PINPOOL, citizen of the world..... LINDSAY MORISON  
 GEORGE MELTON, a contractor..... EDWARD WADE  
 BARNABY BRIGHT, a costermonger..... JOHN CRAVEN  
 JOSHUA MONKEYTRICK, showman..... LOUIS THIEL  
 JAMES POSSETT, keeper of coffee stand..... WILLIAM J. HASSON  
 JOHN BLOWHARD, a sea captain..... FRANK MINZEY  
 ALBERT FITZALLAN, a clerk..... GEORGE F. CARROLL  
 THOMAS BARROW, a porter..... B. F. DUFFY  
 CHARLIE DODGE, a swell..... B. C. BUSWELL  
 HARRY BENSON, "..... J. GRAHAM MURPHY  
 LOCKWOOD, policeman..... W. C. MASON  
 SMITHERS, "..... PAUL MACFARLAND  
 HAWLIN, seaman..... W. PAUL LINTON  
 BOWLIN, the mate..... WILLIAM P. KENIBBS  
 JIMMY, a bootblack..... FRANK McHARDY  
 DAN, a newsboy..... LOUIS MOSKOWITZ  
 ALICE MAITLAND, Edmund's wife..... LILLIAN LAWRENCE  
 JESSIE MAITLAND, " child..... Little JULIETTE DAY  
 ARABELLA BRIGHT, Barnaby's wife..... LEONORA BRADLEY  
 KESIAH BICKERTON, lodging house-keeper..... JANE IRVING  
 CONSTANCE MELTON, Melton's daughter..... IZETTA JEWEL  
 JANE FRISBY, a parlor maid..... ALEXIA DURANT

**SYNOPSIS OF SCENERY**

ACT I. The sands at Ramsgate.  
 ACT II. Scene 1. Ramsgate Pier. Scene 2. The channel steamer.  
 Scene 3. The open sea.  
 ACT III. Leicester Square on a wintry night.  
 ACT IV. Scene 1. Under the shadow of St. Paul's.  
 Scene 2. Melton's mansion at Kensington.  
 ACT V. Scene 1. Under the shadow of St. Paul's.  
 Scene 2. Groodge & Sharpley's office.  
 ACT VI. The Thames Embankment and Westminster Boat Landing.

**PROGRAM OF MUSIC**

MARCH. Imperial Edward..... *Sousa*  
 OVERTURE. Light Cavalry..... *Suppe*  
 INTERMEZZO. Isis..... *Theo. Morse*  
 WALTZ. Sobre Las Olas..... *Roses*  
 Social Chat..... *Eugene*  
 CHINESE MARCH. Fan-Tan..... *Anthony*  
 CHARACTERISTIC. Passing the Cotton Fields..... *Clarke*  
 MARCH. Merry Monarch..... *Hildreth*

WEEK OF JANUARY 5, 1902

# The Romance of a Poor Young Man

*From the French of Octave Feuillet*

## CAST OF CHARACTERS

MANUEL, Marquis de Champcey .....	JOHN CRAIG
DOCTOR DESMARETS, formerly of French army ..	JAMES L. SEELEY
M. DE BEVANNES, a man of the world .....	JOHN SAINPOLIS
GASPAR LAROQUE, formerly captain of a privateer...	JOHN CRAVEN
ALAIN, a confidential domestic .....	WILLIAM J. HASSON
MONSIEUR NOURET, a notary .....	EDWARD WADE
YVONNET, a Breton shepherd .....	LOUIS THIEL
MADAME LAROQUE, daughter-in-law of Gaspar .....	CORDELIA MACDONALD
MARGUERITE, her daughter .....	LILLIAN LAWRENCE
MDLLE. HELOUIN, a governess .....	JANE IRVING
MADAME AUBREY, a relative of the Laroque family .....	LEONORA BRADLEY
LOUISE VAUBERGER, keeper of a lodging house ..	MABEL COLCORD
CHRISTINE, a Breton peasant girl .....	Little MAY GREENE

The events of the play take place during the first act in Paris, afterwards in the Province of Brittany.

## SYNOPSIS OF SCENERY

- ACT I. Madame Vauberger's lodging house.  
 ACT II. Madame Laroque's drawing room.  
 ACT III. The park of the Chateau Laroque.  
 ACT IV. The ruined Tower of Elfen.  
 ACT V. A salon in Chateau Laroque.  
 ACT VI. A salon in Chateau Laroque.

## PROGRAM OF MUSIC

MARCH. Veritas .....	<i>J. H. Denmore</i>
INTRODUCTION AND CHORUS. Third act of Lohengrin. (By request.) .....	<i>Wagner</i>
TROPIC DANCE. La Belle Creole .....	<i>A. Herman</i>
WALTZ. Cupid's Glimpse .....	<i>P. Eno</i>
INTERMEZZO. Blissful Dream. (By request.) .....	<i>E. Meyer-Helmund</i>
SELECTION. "When Johnny Comes Marching Home" .....	<i>J. Edwards</i>
MARCH. Colored Aristocracy .....	<i>G. Bernard</i>

WEEK OF JANUARY 12, 1903

**Prince Karl***A merry play in four acts, by A. C. Gunter***CAST OF CHARACTERS**

KARL VON ARIMIEN, Prince of the German Empire, Baron Holstein, Duke of Hesse-Dunderberg, etc.....	JOHN CRAIG
SPARTAN SPOTTS, ex-bankrupt on his last speculation.....	JAMES L. SEELEY
J. COOL DRAGON, a Chicago lawyer in pursuit of the German heir.....	JOHN T. CRAVEN
HOWARD ALGERNON BRIGGS, an American crudity.....	GEORGE E. MACK
MARKEY DAVIS, late of England, proprietor of Hotel Bellevue.....	LINDSAY MORISON
GUSTAVUS, waiter at the hotel.....	WILLIAM J. HASSON
THE MAYOR OF KARLSCHOP.....	LOUIS THIEL
MRS. FLORENCE ARIMIEN LOWELL, the heiress—widow.....	LILLIAN LAWRENCE
MISS ALICIA EUCLID LOWELL, a product of Vassar.....	MARY SANDERS
MRS. PRISCILLA DAPHNE LOWELL, an American mother-in-law.....	LEONORA BRADLEY
Waiters, Porters, German Policemen and Gendarmes.	

**SYNOPSIS OF SCENERY**

- ACT I. Office and corridor of the Hotel Bellevue. Prince Karl's despair.  
 ACT II. The same. The next morning. The new courier.  
 ACT III. Hall in the old castle of Karlschop. A week later. The foster brother's sacrifice.  
 ACT IV. The same. An hour after. The Prince wins his bride.

**PROGRAM OF MUSIC**

MARCH, Prince Karl.....	<i>Unwath</i>
MUSICAL MELANGE. Echoes from the Metropolitan Opera House. <i>Tobani</i>	
MARCH. From Scenes Pittoresques.....	<i>J. Massenet</i>
SELECTION. Singing Girl. (By request.).....	<i>Herbert</i>
MARCH. Kalamazoo.....	<i>Desenberg</i>

WEEK OF JANUARY 19, 1903

# The Pride of Jennico

*A melodramatic romance in four acts, by Abby Sage Richardson and Grace Livingston Furness, founded on chief incidents in Agnes and Egerton Castle's novel of the same name*

## CAST OF CHARACTERS

BASIL JENNICO, the heir of Tollendhal.....	JOHN CRAIG
EUGEN VON ROTHENBURG, Prince of Lusatia..	JOHN SAINPOLIS
SIR JOHN BEDDOES, friend of Jennico.....	THOMAS MACLARNIE
BARON VON KRAPPITZ, Lord Chamberlain....	JOHN T. CRAVEN
JANOS, major domo of Jennico's uncle.....	JAMES L. SEELEY
MARKHAM, Jennico's valet.....	LINDSAY MORISON
FABULA, officer in the pay of Eugen.....	EDWARD WADE
TIMAR, " " " " .....	LOUIS THIEL
ANTON, " " " " .....	FRANK MINZEY
GOTTLIEB, landlord of "The Silver Stork"....	WILLIAM J. HASSON
HUGO, brigand.....	GEORGE E. MACK
CONRAD, " .....	HORACE L. PIERCE
LUDWIG, " .....	FRANK McHARDY
HANS, " .....	B. C. BUSWELL
WIEGEL, " .....	J. GRAHAM MURPHY
VOGAL, " .....	H. H. HILDRETH
KARL, guardsman at Tollendhal.....	W. C. MASON
MASTER BUCHLIEB, antiquary.....	LOUIS THIEL
MASTER KLINGE, a jeweller.....	FRANK MINZEY
ISMALI, a Gypsy chief.....	GEORGE F. CARROLL
HILDEBRAND, a priest.....	W. POWER KENIBBS
GOTTFRIED, Jennico's forester.....	PAUL MACFARLAND
HEINTZ, servant at Tollendhal.....	W. F. SHERBURNE, JR.
ISCHEMAL, Gypsy.....	W. PAUL LINTON
LEMUEL, " .....	J. W. POOLER
MARIE OTTILIE, the Princess of Dornheim...	LILLIAN LAWRENCE
MARIE OTTILIE PAHLEN, her foster sister.....	IZETTA JEWEL
MICHEL, a Gypsy girl.....	JANE IRVING
ROSEL, a maid in Jennico's household.....	ALEXIA DURANT
LISBETH, a Bohemian peasant.....	MABEL COLCORD
BERTHA, her daughter.....	SARAH KINGSLEY
MIRIAM, Gypsy girl.....	GRACE OLIN
CYNTHIA, " " .....	SADIE GALLOUPE

Peasants, Gypsies, Guards, Brigands.

## SYNOPSIS OF SCENERY

- ACT I. At the Castle of Tollendhal.  
 ACT II. Same as Act I. One month later.  
 ACT III. Courtyard of "The Silver Stork Inn." near Dornheim. Six weeks later.  
 ACT IV. Ruined chapel in the mountains near Dornheim. One day later.

Program of Music on Page 395.

WEEK OF JANUARY 26, 1903

*William Haworth's picturesque naval drama*

# The Ensign

## CAST OF CHARACTERS

THE PRESIDENT.....	JAMES L. SEELEY
GIDEON WELLES, Secretary of the Navy.....	EDWARD WADE
ADMIRAL DAVID G. FARRAGUT, President of the Court Martial.....	WILLIAM C. MASON
CAPT. CHAS. WILKES, Commander of the U. S. S. San Jacinto.....	LINDSAY MORISON
LIEUT. JOHN PERRY ALLEN, U. S. S. Warrior.....	THOMAS MacLARNIE
LIEUT. HORACE BLYTHE, an American renegade, U. S. S. Warrior.....	JOHN SAINPOLIS
LIEUT. HENRY FAIRFAX, U. S. N., Judge Advo- cate of the Court Martial, U. S. S. San Jacinto.....	WILLIAM J. HASSON
LIEUT. CHASE, U. S. S. San Jacinto.....	GEORGE F. CARROLL
LIEUT. BURNHAM, U. S. S. San Jacinto.....	J. GRAHAM MURPHY
ENSIGN BEN BAIRD, U. S. S. San Jacinto.....	JOHN CRAIG
MIDSHIPMAN ARTHUR WATSON, U. S. N.....	GEORGE E. MACK
COCKSWAIN JACK DUDLEY, U. S. N.....	JOHN T. CRAVEN
BOATSWAIN BILL BOWLIN, U. S. S. San Jacinto.....	LOUIS THIEL
SERGEANT BLACK, U. S. S. San Jacinto.....	FRANK MINZEY
SERGEANT O'SHAY, the President's orderly.....	JOHN J. GEARY
CUBAN POLICE OFFICER.....	B. C. BUSWELL
MRS. BAIRD, the ensign's mother.....	LEONORA BRADLEY
MRS. WILKES, Capt. Wilkes' wife.....	JANE IRVING
ALICE GREER, her cousin.....	LILLIAN LAWRENCE
DOT, her niece.....	MARY SANDERS
MARY, her little daughter.....	Little RUTH FRANCIS

Officers, Marines, Sailors, U. S. N., Cuban Police, etc.  
Time: 1863, during the Civil War.

## SYNOPSIS OF SCENERY

- ACT I. Residence of Capt. Wilkes, Havana, Cuba.  
ACT II. Room in Capt. Wilkes' residence.  
ACT III. Gun deck of U. S. Frigate San Jacinto.  
ACT IV. Cabinet room, White House, Washington, D. C.  
ACT V. Spar deck, U. S. Frigate San Jacinto.

NOTE. In Acts III and V the San Jacinto is supposed to be at the Navy Yard, Washington, D. C.

## PROGRAM OF MUSIC

- MARCH. *Vale Boola*. (By request.).....*Hirsh*  
PASTORALE. From *Peer Gynt Suite*. (By request.).....*F. Grieg*  
SELECTION. *Faust*.....*Gounod*  
WALTZ. *Die Hydropaten*.....*Gungl*  
MEDLEY OVERTURE. "Coming Thro' the Rye".....*Harry von Tilzer*  
MARCH. "In Kentucky".....*Jerome Schwartz*



WEEK OF FEBRUARY 2, 1903

# Nathan Hale

*An original play in four acts, by Clyde Fitch*

## CAST OF CHARACTERS

NATHAN HALE, Yale 1773.....	JOHN CRAIG
GUY FITZROY.....	JOHN SAINPOLIS
LIEUT. COLONEL KNOWLTON.....	JAMES L. SEELEY
CAPTAIN ADAMS.....	EDWARD WADE
JASPER, "Only an Old Culled Man".....	JOHN T. CRAVEN
CUNNINGHAM.....	LINDSAY MORISON
EBENEZER LEBANON.....	GEORGE E. MACK
TOM ADAMS.....	WILLIAM J. HASSON
WILLIAM HULL, Yale 1773.....	FRANK MINZEY
BURNHAM, a sentinel.....	LOUIS THIEL
HAWKINS, a soldier.....	GEORGE F. CARROLL
THE JEFFERSON BOY.....	MASTER WILLIAM JAMESON
THE TALBOT BOY.....	MASTER WALTER RAY
ALICE ADAMS.....	LILLIAN LAWRENCE
MISTRESS KNOWLTON.....	LEONORA BRADLEY
ANGELICA KNOWLTON.....	MARY SANDERS
THE WIDOW CHICHESTER.....	JANE IRVING

Scholars, Continental Officers, English Soldiers, Townsmen, Townswomen, etc.

## SYNOPSIS OF SCENERY

- ACT I. The Union Grammar Schoolhouse in New London, Conn. April, 1775.
- ACT II. At Col. Knowlton's house, on Harlem Heights, September, 1776.
- ACT III. Scene 1. The tavern of the Widow Chichester, Long Island. Two Days Later.  
Scene 2. Outside the tavern. Early the next morning.
- ACT IV. Scene 1. The tent of a British officer. The following night.  
Scene 2. Orchard on Col. Rutgar's farm, New York (now the corner of Pike and Monroe Streets). The next morning.

## PROGRAM OF MUSIC

- MARCH. Our Leader.....*By the composer of Our Director*
- OVERTURE. Sommernachtstraum.....*Suppe*
- WALTZ. La Tarantella.....*Jakobowski-Gruenewald*
- SELECTION. Pirates of Penzance. (By request.).....*Sullivan*
- MARCH. Alagazam.....*Holzmann*

WEEK OF FEBRUARY 9, 1903

# The Adventure of Lady Ursula

*An original comedy in four acts, by Anthony Hope, author of  
"The Prisoner of Zenda"*

## CAST OF CHARACTERS

SIR GEORGE SYLVESTER.....	JOHN CRAIG
THE EARL OF HASSENDEN.....	THOMAS MacLARNIE
THE REV. MR. BLIMBOE.....	JAMES L. SEELEY
MR. DENT.....	JOHN SAINPOLIS
MR. CASTLETON, officer in the Foot Guards.....	GEORGE E. MACK
SIR ROBERT CLIFFORD, officer in the Foot Guards.....	LOUIS THIEL
MR. WARD, officer in the Foot Guards.....	LINDSAY MORISON
MR. DEVEREUX, officer in the Foot Guards.....	EDWARD WADE
QUILTON, servant to Lord Hassenden.....	JOHN T. CRAVEN
MILLS, servant to Sir George Sylvester.....	WILLIAM J. HASSON
MAYWOOD, servant at Lord Hassenden's town lodg- ing.....	FRANK MINZEY
RICHARD, footman at Sir George Sylvester's.....	GEORGE CARROLL
THE LADY URSULA BARRINGTON, Lord Hassenden's sister.....	LILLIAN LAWRENCE
MISS DOROTHY FENTON, betrothed to Lord Hassenden.....	MARY SANDERS
MRS. FENTON, her aunt.....	LEONORA BRADLEY

Period of the play is about 1720. The action takes place between four o'clock in the afternoon of a day in October and one o'clock the next morning.

## SYNOPSIS OF SCENERY

- ACT I. Passes at Lord Hassenden's house at Edgware, near London.  
 ACT II. Sir George Sylvester's house in the same suburb.  
 ACT III. At Lord Hassenden's town lodging, near St. James.  
 ACT IV. Again at Sir George Sylvester's, as Act II.

## PROGRAM OF MUSIC

MARCH. Our Favorite Regiment.....	<i>Ertl</i>
OVERTURE. Oberon.....	<i>Weber</i>
SELECTION. Bohemian Girl.....	<i>Balfe</i>
ANVIL CHORUS. From <i>Il Trovatore</i> .....	<i>Verdi</i>
QUARTET. From <i>Rigoletto</i> . (By Request.).....	<i>Verdi</i>
MARCH. "Pore Lil Mose".....	<i>W. H. Anstieid</i>



WEEK OF FEBRUARY 23, 1903

# Othello

*Shakespeare's tragedy in five acts, adapted for representation by  
William Winter*

## CAST OF CHARACTERS

DUKE OF VENICE.....	LINDSAY MORISON
BRABANTIO, a Venetian Senator.....	JOHN T. CRAVEN
GRATIANO, brother to Brabantio.....	WILLIAM C. MASON
LODOVICO, kinsman to Brabantio..	EDWARD WADE
OTHELLO, General in the Venetian service.....	JOHN CRAIG
CASSIO, his lieutenant.....	THOMAS MacLARNIE
IAGO, his ancient.....	JOHN SAINPOLIS
RODERIGO, a Venetian gentleman .....	WILLIAM J. HASSON
MONTANO, former commander in Cyprus.....	GEORGE E. MACK
MESSENGER.....	LOUIS THIEL
LEONARDO, Venetian gentleman.....	GEORGE F. CARROLL
JULIO, " "	J. W. POOLER
MARCO, " "	J. GRAHAM MURPHY
PAULO, " "	B. C. BUSWELL
ANTONIO, " "	PAUL MACFARLAND
GIOVANNI, " "	W. POWERS KENIBBS
LUCA, " "	W. PAUL LINTON
DESDEMONA, daughter to Brabantio and wife to Othello.....	LILLIAN LAWRENCE
EMILIA, wife to Iago.....	JANE IRVING
Senators, Officers, Gentlemen, Messengers, Attendants, Populace, etc.	

## SYNOPSIS OF SCENERY

ACT I	Scene 1.	Venice.	A street.
	Scene 2.	Venice.	The Sagittary.
	Scene 3.	Venice.	The Council Chamber.
ACT II.	Scene.	Cyprus.	Famagusta.
ACT III.	Scene.	Cyprus.	A room in the castle.
ACT IV.	Scene 1.	Cyprus.	A room in the castle.
	Scene 2.	Cyprus.	Another room in the castle.
	Scene 3.	Cyprus.	A street. Iago's house.
ACT V.	Scene.	Cyprus.	A bedchamber in the castle.

## PROGRAM OF MUSIC

MARCH.	Kentucky Colonel.....	<i>Schaller</i>
WALTZ.	<i>a.</i> Mary Sanders.....	<i>C. Dennison</i>
CORNET SOLO	<i>b.</i> In the Eternal City.....	<i>Von Tilze</i>
	Mr. Butler.	
INTERMEZZO.	<i>a.</i> Zophiel.....	<i>Hildreth</i>
VAISE DESCRIPTIVE.	<i>b.</i> The Witch's Whirl.....	<i>E. T. Paul</i>
SCHOTTISCHE.	The Birds and the Brook.....	<i>Stults</i>
SELECTION.	King Dodo. (By request.).....	<i>H. Anderson</i>
MARCH.	Music to the Ear.....	<i>Osbourne Curtis</i>

WEEK OF MARCH 2, 1903

# The Greatest Thing in The World

*A drama in four acts, by Harriet Ford and Beatrice Demille*

## CAST OF CHARACTERS

VIRGINIA BRYANT, a widow.....	JANE IRVING
CECIL BRYANT, her elder son, aged twenty-two....	JOHN SAINPOLIS
HAROLD BRYANT, her younger son aged twenty, Ensign U. S. N.....	GEORGE E. MACK
DAVID McFARLAND, Harold's guardian, in love with Virginia.....	JAMES L. SEELEY
GEOFFREY TOWNSEND, his brother-in-law, in love with Virginia.....	JOHN CRAIG
HELEN McFARLAND, David's daughter.....	IZETTA JEWEL
SARAH McFARLAND, his sister, a mental scientist .....	LEONORA BRADLEY
DOCTOR CHISELHURST, a bachelor, a physician....	JOHN T. CRAVEN
MADGE CHISELHURST, his niece.....	MARY SANDERS
UNCLE CUDGE, colored butler at the McFar- lands'.....	WILLIAM J. HASSON
MONSIEUR VALORIS, connoisseur of pictures.....	LOUIS THIEL
HARRY STURTEVANT, Mrs. Bryant's guest....	GEORGE F. CARROLL
FLORENCE JEFFERSON, " " " "	JOSEPHINE SHERWOOD
GRAY, butler at the Bryants'.....	FRANK MINZEY
ANNA, Mrs. Bryant's maid.....	ALEXIA DURANT

## SYNOPSIS OF SCENERY

- ACT I. Reception room in Mrs. Bryant's home.  
 ACT II. Mrs. Bryant's sitting room. The next morning.  
 ACT III. Sitting room in the McFarland house. Afternoon of the same day.  
 ACT IV. Hall in Mrs. Bryant's home. Evening of the next day.

## PROGRAM OF MUSIC

- MARCH. The Midnight Flyer..... *F. W. Hager*  
 GAVOTTE CHARACTERISTIC. The Pansies..... *C. Lovenberg*  
 SPANISH WALTZ. *a.* El Paso..... *Bert Anthony*  
 CAKE WALK. *b.* Bizzy Kazoo. (By request)..... *C. Haines*  
 SELECTION. The Storks..... *T. Chapin*  
 MARCH. Sunny Jim..... *T. J. St. Clair*

WEEK OF MARCH 9, 1903

# Humanity

*A sporting and military drama in five acts, by Sutton Vane*

## CAST OF CHARACTERS

LIEUT. BEVIS CRANBOURNE, of the Dragoons.....	JOHN CRAIG
SIR FELIX CRANBOURNE, his father.....	LINDSAY MORISON
MAJOR FORDYCE DANGERFIELD, late of the Dragoons. A war correspondent.....	JOHN SAINPOLIS
LIEUT. "BABY" WILLIAM EVAN BEMBROSE, of the Dragoons.....	GEORGE E. MACK
MATTHEW PENN, a Quaker gardener.....	JAMES L. SEELEY
JERRY GRATTAN, a Dragoon.....	JOHN T. CRAVEN
MANASSES MARKS, a money lender.....	LOUIS THIEL
IKEY MARKS, his little son.....	Little FRANKIE SPEHCT
ISAAC BURKE, a drummer boy.....	Little KATHRINE DALY
PAUL VOSLOO, Boer officer.....	THOMAS MacLARNIE
MARTINUS HOFFMEYER, " ".....	EDWARD WADE
HANS KRUGER, " ".....	WILLIAM C. MASON
CALVIN, a gamekeeper.....	PAUL MACFARLAND
HODGES, a groom.....	GEORGE F. CARROLL
KARL DELF, Boer chief.....	CAPT. CHARLES WALSH
JACOB WEIGLE, Boer trooper.....	W. POWERS KENIBBS
ALMA DUNBAR, a colonial English heiress.....	LILLIAN LAWRENCE
LADY CRANBOURNE.....	LEONORA BRADLEY
VERA CRANBOURNE, her daughter.....	MARY SANDERS
LESLIA PENN, Matthew's daughter.....	JANE IRVING
KEZIAH PENN, " ".....	IZETTA JEWEL

## SYNOPSIS OF SCENERY

- ACT I. "For Sport." Scene: Exterior of Cranbourne Hall.
- ACT II. "For Love." Scene 1. Matthew Penn's cottage.  
Scene 2. The Abbey ruins.
- ACT III. "For Humanity." Scene 1. South Africa. Interior of the Dunbar House, transformed into a fort. Defended by the English.  
Scene 2. Hellport. A rocky ravine leading to the river.
- ACT IV. "For Honor." Scene: Room and roof of Dunbar House, now in possession of the Dutch Boers.
- ACT V. "For Auld Lang Syne." Scene 1. Exterior of Cranbourne Hall.  
Scene 2. Interior of Cranbourne Hall.

## PROGRAM OF MUSIC

- MARCH. The Stag Party.....*S. G. Lewis*
- SELECTION. Maritana. (By request.).....*Wallace*
- WALTZ. *a.* Symphia.....*A. Holzmann*
- CAKE WALK. *b.* Blackville Society.....*B. Franklin*
- INTERMEZZO. *a.* Algerian Unna.....*Thos. S. Allen*
- TWO-STEP. *b.* At a Garden Party.....*Al Johns*
- SELECTION. The Sultan of Sulu. (By request.).....*Wathall*
- MARCH. Southern Smiles. (By request.).....*E. H. Kelley*

WEEK OF MARCH 16, 1903

# The New Magdalen

*An emotional play in four acts, founded on Wilkie Collins' story of the same name*

## CAST OF CHARACTERS

JULIAN GRAY, a clergyman.....	JOHN CRAIG
HORACE HOLMCROFT, a newspaper correspond- ent.....	JOHN SAINPOLIS
SURGEON IGNATIUS WITZEL, chief of the staff of the German army.....	JAS. L. SEELEY
MAX KLAUBER, assistant surgeon of the German army.....	LOUIS THIEL
SERGEANT WERNER, of the German army.....	WM. C. MASON
CAPTAIN ARNAULT, of the French army.....	LINDSAY MORISON
SURGEON SURVILLE, " " " ".....	EDWARD WADE
SENTINEL, " " " ".....	GEORGE F. CARROLL
JAMES, servant in the Roy household.....	WILLIAM J. HASSON
RICHARD COX, a policeman.....	PAUL MACFARLAND
MERCY MERRICK.....	LILLIAN LAWRENCE
LADY JANET ROY.....	LEONORA BRADLEY
GRACE ROSEBERRY.....	JANE IRVING

## SYNOPSIS OF SCENERY

- ACT I. The temptation. The cottage on the German frontier during the Franco-German war.
- ACT II. The voice. Drawing room at Mablethorpe, London.
- ACT III. The dead alive. The same scene. One week later.
- ACT IV. Back to the refuge. The same scene. The same day.

## PROGRAM OF MUSIC

MARCH. A Princeton Tiger.....	<i>C. Burke</i>
BALLET MUSIC. From Faust. 1. Tempo di Valse. 2. Adagio. 3. Allegretto. (By request.).....	<i>Gounod</i>
WALTZ. The Spirit of the Forest.....	<i>G. Hayes</i>
MARCH CHARACTERISTIC. Kumin Kaffirs.....	<i>Paul Rubens</i>
SELECTION. The Prince of Pilsen. (By request).....	<i>G. Luders</i>
MARCH. Rag-time Society.....	<i>Herbert Dillez</i>

WEEK OF MARCH 23, 1903

# More than Queen

A drama in five acts, from the French of Emile Bergerat, by  
Charles Frederic Nirdlinger and Charles Henry Meltzer

## CAST OF CHARACTERS

NAPOLEON BONAPARTE.....	JOHN CRAIG
LUCIEN BONAPARTE.....	JOHN SAINPOLIS
TALLEYRAND.....	JOHN T. CRAVEN
JUNOT, Duke d'Abrantes.....	THOMAS MacLARNIE
ROUSTAN.....	JAMES L. SEELEY
PRINCE EUGENE.....	GEORGE E. MACK
JOACHIM MURAT.....	EDWARD WADE
JOSEPH BONAPARTE.....	WILLIAM J. HASSON
LOUIS BONAPARTE.....	LOUIS THIEL
JEROME BONAPARTE.....	J. GRAHAM MURPHY
PUS VII.....	LINDSAY MORISON
CARDINAL FESCH.....	WILLIAM C. MASON
CARDINAL CAPRERA.....	M. POWERS KENIBBS
JOSEPHINE DE BEAUHARNAIS.....	LILLIAN LAWRENCE
LETITIA BONAPARTE.....	LEONORA BRADLEY
PAULINE BORGHESE.....	JANE IRVING
CAROLINE MURAT.....	IZETTA JEWEL
MADemoisELLE AVRILLON.....	MARY SANDERS
QUEEN HORTENSE.....	JOSEPHINE SHERWOOD
MADAME SOULT.....	MABEL COLCORD
MADAME ROCHEFOUCAULD.....	LILLY LERNER
JULIE CLARY.....	SADIE GAILLOUPE
ELISA BACCIOCHI.....	GRACE OLIN
CORALIE DELASPAR.....	ROSE ST. MAYNE

Ladies in Waiting, Chamberlains, Ambassadors, Marshals, Acolytes, Pages, etc.

## SYNOPSIS OF SCENERY

ACT I.	1799.	The Chanteraine residence of the Bonapartes.
ACT II.	1801.	The gardens of the Chateau de Malmaison.
ACT III.	1801.	Scene 1. The Palace of the Tuileries. Scene 2. The Church of Notre Dame. The Imperial coronation.
ACT IV.	1807.	The Palace of St. Cloud.
ACT V.	1809.	The Palace of Fontainebleau.

## PROGRAM OF MUSIC

MARCH.	Greater America.....	Fred Stuber
SELECTION.	Emani. (By request).....	Verdi
WALTZ.	a. La Sourie.....	Waldteufel
MORCEAU CHARACTERISTIQUE.	b. The Flirt.....	Hildreth
CAPRICE.	a. Fleur de Lis.....	Herbert Dillea
MARCH.	b. Bi Centennial. (By request).....	D. W. Keever
SELECTION.	The Mocking Bird.....	Sloane
MARCH.	Mr. Dooley. (By request).....	Jerome and Schwarzl



WEEK OF MARCH 30, 1903

# The Black Flag

*A drama in five acts, by Henry Pettit*

## CAST OF CHARACTERS

HARRY GLYNDON, the village vagabond.....	JOHN CRAIG
JOHN GLYNDON, the favorite son.....	JOHN SAINPOLIS
OWEN GLYNDON, a rich Dorsetshire farmer.....	JAMES L. SEELEY
SIM LAZARUS, of the loan firm.....	LOUIS THEL
AUGUSTUS SCARUM, an improvisatore.....	JOHN T. CRAVEN
NED, a waif.....	MARY SANDERS
CAPT. HANDYSIDE, master of the Sea Gull.....	EDWARD WADE
JEM SEATON, a Portland guide.....	LINDSAY MORISON
CHARLES CHAMBERLAIN, a prison inspector.....	WILLIAM J. HASSON
CAPT. MARKBY, in command of the detachment.....	WILLIAM C. MASON
JOHN LOCKSLY, warder at Portland Prison.....	GEORGE E. MACK
BOB HAWTHORN, " " " ".....	B. F. DUFFY
PHILIP DYKE, " " " ".....	GEORGE F. CARROLL
NAOMI BLANDFORD, an heiress.....	LILLIAN LAWRENCE
RUTH GLYNDON, Owen's wife.....	LEONORA BRADLEY
TOPSY CARROLL, landlady of the "Lion".....	IZETTA JEWELL

## SYNOPSIS OF SCENERY

ACT I.	Tavern and grounds of "The Lion of England."
ACT II.	Sitting room in Owen Glyndon's farmhouse.
ACT III.	Scene 1. The quarry at Portland Prison. Scene 2. The cliff and open sea.
ACT IV.	A cave. "The Devil's Hole."
ACT V.	The office in Portland Prison.

## PROGRAM OF MUSIC

MARCH.	Rogers Brothers in Harvard.....	<i>Levy</i>
MARCH ODDITY.	a. The White Crow. (By request).....	<i>Paul Eno</i>
INTERMEZZO.	b. Hiawatha.....	<i>Neil Moret</i>
CAPPRICCIO.	Fair Vassar.....	<i>Tobani</i>
SELECTION.	Mr. Pickwick.....	<i>Manuel Klein</i>
INTERMEZZO ROMANTIQUE.	Indolence.....	<i>J. V. Matheros</i>
MARCH.	Dreamy Eyes (By request).....	<i>J. P. Lampe</i>

WEEK OF APRIL 6, 1903

# The Merchant of Venice

*A comedy in five acts, by William Shakespeare*

## CAST OF CHARACTERS

DUKE OF VENICE.....	LINDSAY MORISON
ANTONIO, the Merchant of Venice, friend to Bassanio.....	J. L. SEELEY
BASSANIO, friend to Antonio.....	THOMAS MacLARNIE
GRATIANO, Venetian gentleman.....	JOHN SAINPOLIS
LORENZO, " " .....	GEORGE E. MACK
SALARINO, " " .....	EDWARD WADE
SOLANIO, " " .....	LOUIS THIEL
SALERIO, " " .....	FRANK MINZEY
SHYLOCK, a Jew.....	JOHN CRAIG
TUBAL, a Jew, friend to Shylock.....	JOHN J. GEARY
LAUNCELOT GOBBO, servant to Shylock.....	JOHN T. CRAVEN
OLD GOBBO, father to Launcelot.....	WILLIAM J. HASSON
LEONARDO, servant to Bassanio.....	J. GRAHAM MURPHY
STEPHANO, " " " .....	B. F. DUFFY
BALTHAZAR, servant to Portia.....	GEORGE F. CARROLL
CLERK OF THE COURT.....	WILLIAM C. MASON
PORTIA, a rich heiress.....	LILLIAN LAWRENCE
NERISSA, her friend and companion.....	MARY SANDERS
JESSICA, daughter to Shylock.....	IZETTA JEWEL
Magnificoes of Venice, Officers of the Court of Justice, Lords, Ladies, Clerks, Pages and Attendants.	

## PLACE AND TIME

Scene: Partly in Venice and partly at Portia's villa, named Belmont, on the adjacent mainland.

Period: The sixteenth century.

Time of action: A little more than three months.

## SYNOPSIS OF SCENERY

ACT I.	Scene 1.	Venice. A street.
	Scene 2.	Belmont. A room in Portia's house.
	Scene 3.	Venice. A street.
ACT II.	Scene 1.	Venice. A street.
	Scene 2.	Venice. A street.
	Scene 3.	Venice. A street.
ACT III.		Venice. A street.
ACT IV.		Belmont. A room in Portia's house.
ACT V.		Venice. A court of justice.

## PROGRAM OF MUSIC

MARCH	Reeves.....	<i>Appfels</i>
ROMANCE.	Love's Captive.....	<i>Brooks</i>
TWO STEP.	Nancy Brown.....	<i>Roger.</i>
PETIT CAUSERIE.....		<i>Mills</i>
LA TAMBO DANCE.....		<i>Herbert Dillea</i>
SELECTION.	Peggy from Paris.....	<i>Lorraine</i>
MARCH.	The Happy Haysced. (By request.).....	<i>W. Rolfe</i>

WEEK OF APRIL 13, 1903

**A Celebrated Case***A drama in a prologue and four acts, by MM. d'Ennery and Cormon***CHARACTERS IN THE PROLOGUE**

JEAN RENAUD, a soldier in the French Army.....JOHN CRAIG  
 COUNT D'AUBETERRE, King's Own Regiment.....J. L. SEELEY  
 LAZARE, a camp-follower.....JOHN SAINPOLIS  
 DENIS O'ROURKE, an Irish sergeant.....JOHN T. CRAVEN  
 THE CORPORAL.....EDWARD WADE  
 THE SENESCHAL OF MONTAGNE.....LINDSAY MORISON  
 CAPTAIN BEAUCLERC, of the King's Own.....LOUIS THIEL  
 CAPTAIN RAYNARD, " " " ".....B. F. DUFFY  
 LIEUTENANT GASKET " " " ".....GEORGE F. CARROLL  
 MADELINE RENAUD, Jean's wife.....IZETTA JEWEL  
 ADRIENNE RENAUD, Jean's child.....Little RUTH FRANCIS  
 MARTHA.....ALEXIA DURANT  
 LOUISE.....MABEL COLCORD  
 ANNETTE.....JOSEPHINE SHERWOOD  
 MARIETTE.....GRACE R. OLIN

**CHARACTERS IN THE PLAY**

JEAN RENAUD, condemned to the galleys for life..... JOHN CRAIG  
 COUNT DE MORNAY, returned from exile.....JOHN SAINPOLIS  
 DUKE D'AUBETERRE, Governor of Provence.....JAMES L. SEELEY  
 VISCOUNT RAOUL DE LANGEY.....GEORGE E. MACK  
 DENIS O'ROURKE, in the service of the Duke.....JOHN T. CRAVEN  
 THE SERGEANT OF THE GUARD.....EDWARD WADE  
 JOSEPH, a servant.....GEORGE F. CARROLL  
 ADRIENNE, Duke d'Aubeterre's adopted daughter....MARY SANDERS  
 VALENTINE DE MORNAY.....LILLIAN LAWRENCE  
 DUCHESSE D'AUBETERRE.....CORDELIA MACDONALD  
 CHANOINESSE OF THE COLLEGE OF HYERES....L. BRADLEY  
 JULIE, Adrienne's maid.....JOSEPHINE SHERWOOD

**SYNOPSIS OF SCENERY**

## PROLOGUE

TABLEAU I. Cottage of Jean Renaud in the village of Montagne.  
 TABLEAU II. Camp of the Color Company of the Regiment of the King  
 after the battle of Fontenoy.

## THE PLAY: TWELVE YEARS LATER

ACT I. Park of the Château d'Aubeterre near Toulon, France.  
 ACT II. Salon in the Château d'Aubeterre.  
 ACT III. Same as Act II. ACT IV. Same as Acts II and III.

**PROGRAM OF MUSIC**

MARCH. Old Berlin.....*You Blon*  
 MEDLEY. American Advance.....*Arr. by I. S. Nathan*  
 OVERTURE. Die Schone Galathe. (By request.).....*F. V. Sappe*  
 SELECTION. Twirly Whirly. (By request.).....*Stormberg and Francis*  
 TWO-STEP. *a.* Troubles of Reuben and the Maid. (By request.) *M. Levi*  
 CORNET SOLO. *b.* Rasary. Mr. J. W. Butler.....*Arvin*  
 WALTZ. Etemelle Ivresse. (By request.).....*L. Ganne*  
 MARCH. In Old Alabama.....*Dot. Crusger*

WEEK OF APRIL 20, 1903

# Othello

*Shakespeare's tragedy in five acts. Adapted for representation by  
William Winter*

## CAST OF CHARACTERS

DUKE OF VENICE.....	LINDSAY MORISON
BRABANTIO, a Venetian Senator.....	JOHN T. CRAVEN
GRATTIANO, brother to Brabantio.....	WILLIAM C. MASON
LODOVICO, kinsman to Brabantio.....	EDWARD WADE
OTHELLO, General in the Venetian service.....	JOHN CRAIG
CASSIO, his lieutenant.....	THOMAS MACLARNIE
IAGO, his ancient.....	JOHN SAINTFOLIS
RODERIGO, a Venetian gentleman.....	WILLIAM J. HASSON
MONTANO, former commander in Cyprus.....	GEORGE E. MACK
MESSENGER.....	LOUIS THIEL
LEONARDO, Venetian gentleman.....	GEORGE F. CARROLL
JULIO, " ".....	J. W. FOOLER
MARCO, " ".....	J. GRAHAM MURPHY
PAULO, " ".....	B. C. BUSWELL
ANTONIO, " ".....	PAUL MACFARLAND
GIOVANNI, " ".....	W. POWERS KENTIBBS
LUCA, " ".....	W. PAUL LINTON
DESDEMONA, daughter to Brabantio and wife to Othello,.....	LILLIAN LAWRENCE
EMILIA, wife to Iago.....	SUSETTE WILLEY

Senators, Officers, Gentlemen, Messengers, Attendants, Populace, etc.

## SYNOPSIS OF SCENERY

ACT I.	Scene 1.	Venice.	A street.
	Scene 2.	Venice.	The Sagittary.
	Scene 3.	Venice.	The Council Chamber.
ACT II.	Scene.	Cyprus.	Famagusta.
ACT III.	Scene.	Cyprus.	A room in the castle.
ACT IV.	Scene 1.	Cyprus.	A room in the castle.
	Scene 2.	Cyprus.	Another room in the castle.
	Scene 3.	Cyprus.	A street. Iago's house.
ACT V.	Scene.	Cyprus.	A bedchamber in the castle.

## PROGRAM OF MUSIC

MARCH.	Aide de Camp.....	Lesser
SELECTION.	The Mocking Bird. (By request.).....	Rosenfeld and Stone
WALTZ.	Wit's Whirl.....	F. T. Paull
DESCRIPTIVE.	The Lobster's Promenade.....	Steele
MORCEAU.	The Flirt.....	R. Hildreth
MARCH.	By a Babbling Brook.....	Marshall

# INDEX

## Portraits and Sketches

Aigen, Maye Louise . . . . .	57	Lawrence, Lillian . . . . .	13
Alexander, C. G. . . . .	127	Lewis, Horace . . . . .	107
Atwell, Grace . . . . .	55		
Barrows, James O. . . . .	105	Macdonald, Cordelia . . . . .	81
Bradley, Leonora . . . . .	21	Mack, George E. . . . .	37
Breese, Edmund . . . . .	101	Mackay, Charles D. . . . .	103
Chapman, Marian A. . . . .	71	MacLarnie, Thomas . . . . .	35
Clinton, Katherine . . . . .	67	Masson, William Charles . . . . .	117
Courtleigh, William . . . . .	87	Morgan, Lizzie . . . . .	75
Craig, John . . . . .	27	Morison, Lindsay . . . . .	41
Craven, John . . . . .	31	Morison, Rose . . . . .	83
Cummings, Tony . . . . .	111	Morris, Nina . . . . .	63
Cushman, Adelaide . . . . .	65		
Durant, Alexia . . . . .	25	Odell, Maude . . . . .	59
Elliot, Robert . . . . .	95	Paul, William . . . . .	119
Emery, J. H. . . . . Frontispiece		Pitman, James R. . . . .	11
Fairbrother, Leon . . . . .	123	Pitt, Fanny Addison . . . . .	73
Fowler, N. H. . . . .	99	Purcell, Alban W. . . . .	121
Geary, John J. . . . .	47		
Gilmour, J. H. . . . .	85	Riccardo, Corona . . . . .	61
Gnito, Leonora . . . . .	77	Ritchie, Franklyn . . . . .	89
Hall, Howard . . . . .	128	Ross, Hope . . . . .	128
Hall, Mary . . . . .	49	Sainpolis, John . . . . .	29
Hasson, William J. . . . .	45	Sanders, Mary . . . . .	19
Heindl, Max . . . . .	125	Seeley, James L. . . . .	33
Humphrey, William . . . . .	97	Shannon, Lavinia . . . . .	51
Irving, Jane . . . . .	17	Sheridan, Frank . . . . .	91
Jewel, Izetta . . . . .	23	Shine, Giles . . . . .	109
Keane, James A. . . . .	113		
Kendrick, Jennie . . . . .	79	Taylor, Eva . . . . .	53
Kent, Stanley . . . . .	115	Thiel, Louis . . . . .	43
		Thompson, Hallett . . . . .	93
		Wade, Edward . . . . .	39
		Young, Mary . . . . .	69

## PLAYS AND PROGRAMS

Across the Potomac.....	192	Cumberland '61.....	229
Adventure of Lady Ursula, The		Cup of Tea, A.....	190
.....	256, 394	Cyrano de Bergerac.....	206
Alabama.....	133, 175		
All the Comforts of Home.....	187	Darkest Russia.....	218
Amazons, The.....	152	Diplomacy.....	165, 347
American Citizen, An.....	284	District Attorney, The.....	234
Americans Abroad.....	171	Divorce.....	210, 282
Aristocracy.....	339	Doctor Bill.....	145
Arrah-na-Pogue.....	240, 290	Dora.....	366
As You Like It.....	372	Duel of Hearts, A.....	310
At the White Horse Tavern.....	309		
		East Lynne.....	181, 219, 316
Bachelor's Romance, A.....	318	Enemy to the King, An.....	186
Banker's Daughter, The.....	131, 228	Engaged.....	368
Barbara Frietchie.....	373	Ensign, The.....	174, 392
Bauble Shop, The.....	321	Esmeralda.....	177
Because She Loved Him So.....	311		
Belle of Richmond, The.....	331	Fair Rebel, A.....	144
Bells of Haslemere, The.....	260	Fatal Card, The.....	157, 208
Big Bonanza, The.....	236	Firm of Girdlestone, The.....	262
Black Flag, The.....	401	Firm of Girdlestone, The.....	262
Blue Jeans.....	182, 211	First Born, The.....	167
Box and Cox.....	197	Fool of Fortune, A.....	281
Brother John.....	204	Fool's Revenge, The.....	369
Brother Officers.....	323	Friends.....	141, 202
Butterflies, The.....	357	Frou Frou.....	300
Camille.....	375	Galley Slave, The.....	148
Captain Lettarblair.....	220	Gilded Fool, A.....	269
Captain Swift.....	156	Girl I Left Behind Me, The.....	225, 273
Caste.....	134	Gloriana.....	349
Catherine.....	379	Gold Mine, A.....	266
Celebrated Case, A.....	161	Governor of Kentucky, The.....	247
Charity Ball, The.....	147, 188	Great Diamond Robbery, The	
Charley's Aunt.....	158, 183, 243	.....	203, 259
Christian, The.....	385	Greatest Thing in the World,	
Christopher, Jr.....	176	The.....	397
Col. George of Mt. Vernon.....	213	Great Ruby, The.....	292
Colleen Bawn, The.....	361	Guy'nor, The.....	200
Colonial Girl, A.....	326		
Confusion.....	136	Harbor Lights, The.....	333
Corsican Brothers, The.....	363	Hamlet.....	352, 387
Countess Valeska, The.....	285	Hazel Kirke.....	162, 295
		Heat of Maryland, The.....	252, 253

- Held by the Enemy.....179  
 Her Last Rehearsal.....130  
 Highest Bidder, The.....251  
 His Wife's Father.....195  
 Home.....197  
 Humanity.....398  
 Idler, The.....226  
 Importance of Being in Earnest,  
   The.....376  
 Incog.....279  
 Ingomar.....356  
 In Mizzoura.....164, 238  
 Iron Master, The.....360  
 Jilt, The.....249  
 Jim the Penman.....142, 166, 335  
 Just a Day Dream.....233, 286  
 Lady Huntworth's Experiment...374  
 Lady of Lyons, The.....254  
 Lady of Quality, A.....380  
 Late Mr. Castello, The.....280  
 Led Astray.....199, 308  
 Liberty Hall.....298  
 Lights o' London, The.....189  
 Little Em'ly.....159  
 Little Lord Fauntleroy.....143, 163  
 Little Minister, The.....299  
 London Assurance.....255  
 Lord and Lady Algy.....383  
 Lord Chumley.....355  
 Lost Paradise, The.....135, 170, 304  
 Lottery of Love.....130  
 Lynwood.....305  
 Magistrate, The.....173, 235  
 Maister of Woodbarrow.....358  
 Man from Mexico, The.....278, 319  
 Mankind.....388  
 Marble Heart, The.....287, 340  
 Master and Man.....345  
 May Blossom.....214  
 Men and Women.....150, 205  
 Merchant of Venice, The....303, 402  
 Middleman, The.....322  
 Midnight Bell, A.....232  
 Million of Money, A.....327  
 Miss Hobbs.....312  
 Monte Cristo.....283  
 More Than Queen.....400  
 Mr. Barnes of New York.....201  
 Mr. Potter of Texas.....378  
 My Friend from India...244, 277, 320  
 My Partner.....149  
 Nancy & Co.....313  
 Nathan Hale.....393  
 Nell Gwyn.....291  
 New Boy, The.....194  
 New Magdalen, The.....399  
 New South, The.....137  
 Night Off, A.....397  
 Niobe.....185  
 Nominee, The.....344  
 Northern Lights.....216, 276  
 Octoroon, The.....306  
 One of Our Girls.....315  
 Othello.....396, 401  
 Our Boys.....169, 304  
 Ours.....370  
 Parish Priest, The.....395  
 Partners for Life.....198  
 Paul Kauvar.....296  
 Peaceful Valley.....317  
 Peg Woffington.....302  
 Phroso.....382  
 Pique.....139  
 Power of the Press, The.....342  
 Prite of Jennico, The.....391  
 Prince Karl.....399  
 Princess and the Butterfly, The...237  
 Prisoner of Zenda, The....168, 178,  
   212, 264  
 Private Secretary, The.....267  
 Prodigal Daughter, The....223, 270  
 Pudd'nhead Wilson.....328  
 Pygmalion and Galatea.....371  
 Queena.....221  
 Quo Vadis.....268  
 Rajah, The.....341  
 Red, White and Blue, The.....193  
 Richard III.....384  
 Rivals, The.....362  
 Romance of a Poor Young Man,  
   The.....389  
 Romeo and Juliet.....367  
 Rosedale.....132, 180, 348  
 Rupert of Hentzau.....265

School.....	138	Too Much Johnson.....	217, 250
School for Scandal, The.....	324	Trilby.....	146, 160
Scrap of Paper, A.....	191	Two Orphans, The.....	338, 359
Sealed Instructions.....	346	Tyranny of Tears, The.....	314
Secret Service.....	325		
Senator, The.....	227	Uncle Tom's Cabin.....	248
Shaughraun, The.....	330	Under the Gaslight.....	289
She Stoops to Conquer.....	239, 365	Under the Red Robe.....	350
Shenandoah.....	155, 329	Under Two Flags.....	301
Sheridan.....	184		
Social Highwayman, A.....	151	Village Postmaster, The.....	272
Solicitor, The.....	209	Virginia Courtship, A.....	288
Southern Romance, A.....	190		
Sporting Duchess, The.....	241, 336	War of Wealth, The.....	351
Still Waters Run Deep.....	196	What Happened to Jones... 274, 332	
Sue.....	246	White Squadron, The.....	271
Sweethearts.....	136, 167	Why Smith Left Home.....	334
Sweet Lavender.....	154	Wife, The.....	129, 153, 245
		With Flying Colors.....	257
Taming of the Shrew, The.....	377	Woman Against Woman.....	140
Temperance Town, A.....	230, 275		
Tennessee's Pardner.....	354	Young Mrs. Winthrop.....	172
Three Musketeers, The..	215, 222, 381	Young Wife, A.....	294, 386
Ticket-of-Leave Man, The..	297, 353		

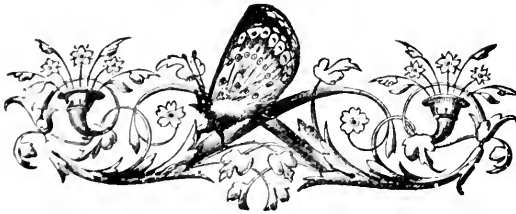









UNIVERSITY OF CALIFORNIA LIBRARY  
Los Angeles

This book is DUE on the last date stamped below.

DISCHARGE-URL  
APR 7 1980

DISCHARGE-URL  
APR 24 1981

AUG 04 1981



3 1158 00572 1062

UC SOUTHERN REGIONAL LIBRARY FACILITY



**AA** 000 410 907 0

